Home
TELEPHONE
383-4111
CLASSIFIED
386-2121

The Daily Colonist.

Sunny, high 23
Weather Details on Page 2

Vancouver Island's leading newspaper since 1858

No. 203 — 121st Year | Victoria, British Columbia, Saturday, August 11, 1979 | ** | 20¢ Daily, 30¢ Sunday

Tories shelving PetroCan selloff

Crumpled vehicles lifted from ferry

And now to tote damages

Colonist staff and CP

Truck drivers and camper owners mounted a stoic watch at the B.C. Ferries Tsawwassen terminal Friday, waiting to assess the damage their vehicles suffered when the *Queen of Alberni* ran aground.

The sides of panel trucks and tractor trailer units were split open, buckled and in some cases twisted completely out of shape. Tires were flat, boxes caved in and the loads being carried on some of the trucks were visible through the holes.

There was a strong odor of gasoline mixed with diesel fuel as tow trucks and cranes pulled vehicles from the disabled ferry.

The *Alberni*, carrying 93 passengers and 21 crew members, ran aground on Collinson reef Thursday while negotiating the tricky waters of Active Pass, halfway along the ferry's first run of the day from Tsawwassen to Swartz Bay.

Everyone was safely evacuated, but the vessel developed a 35-degree list as the tide receded, tumbling the vehicles about the deck.

Three tugboats towed the damaged ferry to Tsawwassen early Friday after a three-hour, 40 minute voyage across Georgia Strait.

Initial damage estimates to the vessel alone ran at close to $1 million. The docked ferry showed a definite list to port and suffered a damaged propeller and a hole in her bow.

After unloading the scrambled vehicles, the ferry moved northward, under tow and partly under her own steam, to drydock in North Vancouver where investigators will attempt to determine the cause of the accident.

B.C. Ferries began an internal investigation into the

Page 2—Adjustors, quizzes

—CP

Shipwreck survivor Droopy is led from ferry by Colleen Hague at Tsawwassen

Bad tip on racehorse

Career closed for Gun Music aboard ferry

The news for Colleen Hague was not good.

The one casualty of the grounding Thursday of the ferry *Queen of Alberni* was Gun Music, a racehorse she owned in partnership with trainer Roy Jewell of Sidney.

"I guess as an excitable racehorse, she couldn't survive the strain of being tipped over like that," she said.

GANGES VETERINARIAN Claus Andress agreed that the horse, although apparently tranquilized before it was abandoned, probably went berserk as the trucks aboard the listing ferry started toppling. From the horse's semi-sitting position in the two-horse trailer, Andress believes it died fairly quickly, possibly by hitting its head while thrashing about.

Andress went aboard the grounded ship alone to check the animals at about 7:30 Thursday night and again a second time several hours later with ferry employees to guide him through the wreckage.

IT WAS ON THE second trip that he found Gun Music dead. A travelling companion, a pony named Droopy, was eating hay unperturbed in its side of the trailer.

Some cattle and pigs elsewhere aboard the ferry seemed also unbothered by the ordeal, said Andress.

Jewell could not be reached for comment but is expected to claim for damages from the death of the racehorse.

THE HORSE WAS returning to its Saanichton stable after winning a $2,500 claiming race (the assessed value of each horse running) Wednesday night at Vancouver's Exhibition Park. It paid $31.50 to win, the night's most rewarding longshot.

The seven-year-old mare had won about $20,000, including about $4,500 in the last two years.

But some assets to be 'privatized'

Colonist-FP Service

OTTAWA — PetroCanada will not be split up and sold off to private interests, according to Energy Minister Ray Hnatyshyn, the Conservative cabinet minister in charge of reviewing the future role of the controversial crown oil company.

In an exclusive interview, Hnatyshyn added that PetroCanada will continue as a corporate entity and as Canada's state oil company, in the pursuit of energy self-sufficiency for Canada.

He added that it is likely that PetroCanada will also act as an agent for the federal government in state-to-state oil purchases.

At the same time, certain aspects and assets of PetroCanada (which now ranks as Canada's largest Canadian-owned oil company) will be "privatized," where this would not interfere with the broader purpose of the company and where these assets and aspects would be better handled by private interests.

One example would be the sale of shares in Westcoast Transmission Co. Ltd. of Vancouver that were acquired when PetroCanada took over Pacific Petroleums Ltd. of Calgary.

Hnatyshyn, who is preparing a complex package of proposals on energy policy matters for consideration by cabinet later this month, expressed personal concern that the official government view of PetroCanada has not been getting out.

He seemed particularly concerned about the growing backlash to misconstrued beliefs that PetroCanada would be eliminated in some manner.

And he even went so far as to question the advisability, at this time, of even selling shares to the public in PetroCanada, as some Tory-cabinet ministers and policy

Page 2—PetroCan

Take us, rejected colony invites Canada

ST. JOHN'S, Antigua (UPI) — The new British Conservative government Friday told West Indians bluntly that it doesn't want any more dependencies in the Caribbean and residents of one small island, Nevis, immediately turned to Canada and the United States to see if they'll take them in.

The blunt warning was delivered by Nicholas Ridley, the new deputy foreign secretary for Commonwealth affairs in London, after a three-day meeting on the eastern Caribbean island of Antigua with leaders of Antigua, St. Kitts and Montserrat.

Antigua, population about 100,000, and St. Kitts, with a population of about 40,000 want to become independent before the end of the year. But Barbuda, with only 1,000 inhabitants, wants to separate from Antigua and Nevis, with 15,000 people, wants to secede from St. Kitts before independence.

Both Barbuda and Nevis want to remain separate dependencies of Britain.

Montserrat, on the other hand wants to remain a colony.

Simon Daniel, the leader of the Nevis Reformation Party that heads the movement to take Nevis out of the federation with St. Kitts, said in an interview that "the British minister was quite frank and made it clear that Britain did not want any more dependencies and if the Nevis representatives insist on secession then they would have to go it alone."

Key staff departures 'coincidence'

NIELSEN DENIES STRUGGLE UNDER NEW BOSS

William Irwin, superintendent of brokers for the ministry of consumer and corporate affairs, said Friday night that there "was nothing mysterious" about his departure from the position that he's had since 1962.

Irwin said in a telephone interview from his home in Richmond that "he'd simply had enough" and that he was taking an early retirement.

Irwin joins the Vancouver Stock Exchange Oct. 1 as executive assistant to exchange president Robert Scott on what Scott termed a trial basis.

The superintendent and others say that his retirement and the departures of three other key staff members in the ministry was coincidence only. Also departing are assistant deputy minister Keith Saddlemyer who is taking up a position with the treasury board; Ken Steveson, deputy superintendent (brokers) who has been appointed head of the Saskatchewan Securities Commission and deputy superintendent (real estate) Don Anderson who is going to an unnanounced other part of the provincial government.

The brokers office also administers the affairs of insurance companies but the recent administrative error that removed Seaboard Life Insurance Co. from business and caused a sudden recall of the B.C. Legislature last week appeared to have little to do with the sudden rash of resignations and retirements. The Seaboard fiasco was a result of an error in the fledgling ministry of deregulation, which had lumped a series of inactive companies into an Obsolete Statutes Repeal Act.

The act got swift unanimous approval as the B.C. house raced to an adjournment by July 31.

Corporate and Consumer Affairs Minister James Nielsen Friday denied reports that there was a struggle going on within his min-

Page 2—Staff

Bazowski
. . . rough on seniors?

Guerrillas accept Thatcher proposal

DAR ES SALAAM, Tanzania (UPI) — President Julius Nyerere said Friday the Patriotic Front guerrillas accepted the latest Rhodesian peace initiative and would compromise on the controversial issue of control of the nation's security forces during a transitional period.

Nyerere's statement at a news conference was the first public indication that the guerrillas had accepted the initiative and agreed to compromise on the security issue. It came despite "serious reservations" expressed publicly by the Front's co-leaders earlier this week about British Prime Minister Margaret Thatcher's peace plan.

What remained unclear, however, was whether the Front had willingly accepted the initiative or whether the black African "front-line states," led by Tanzania, were pressuring the guerrillas to compromise.

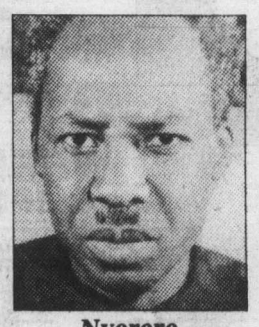

Nyerere
. . . breakthrough

Nyerere said that if anyone did torpedo the British initiative approved earlier this week by 39 Commonwealth nations, it would not be the guerrillas, but either the Zimbabwe Rhodesia government of Bishop Abel Muzorewa or South Africa.

Zimbabwe Rhodesia's government would like to have its army, Nyerere said, "and I suppose the Patriotic Front would like to have their army. But the agreement says properly supervised elections under British authority."

Observers said that apparently meant the Front would compromise — or be forced by the front-line states to compromise — on long-standing demands that the current security forces must be disbanded and the guerrillas themselves control the country during any transition period and elections.

That question has been the major stumbling block to all previous initiatives. The statement by the Tanzanian president, black Africa's spokesman on Rhodesian matters, indicated a major breakthrough.

INSIDE

Thatcher backed on Rhodesia plan
—Page 3

September in China for Diefenbaker
—Names in news, 15

Rail conciliator admits he's failed
—Page 43

Background, Letters	5
Bridge	18
Business	6-8
Church News	24, 25
Classified	27-41
Comics	23
Crossword	18
Editorials	4
Entertainment	15-17
King Fisherman	20
Living	21
Marine Calendar	22
Medical	21
Names in the News	15
Provincial Court	43
Sports	9-14

Fisheries strike averted

VANCOUVER (UPC) — B.C.'s 4,000 shoreworkers have voted to accept an 11th-hour contract offer by the fishing companies, eliminating the threat of a strike in the province's third major industry, a fishermen's union spokesman said Friday.

A spokesman for the United Fishermen and Allied Workers Union said the shoreworkers — who work in fish processing plants in Vancouver and Prince Rupert — voted by a two-to-one margin to accept the one-year pact, which will give members an 83-cent-an-hour wage increase to an $8.25 base rate.

The Fisheries Association of B.C., bargaining agent for 14 large fishing firms in the province, came through with an improved offer only hours before the union had planned to call a Sunday strike.

About 600 tendermen and 7,000 salmon net fishermen have already reached tentative agreement with the industry.

PORT HARDY GIRL RECOVERING

Broom-swinging woman saves child from cougar

A four-year-old Port Hardy girl is recovering at home after being grabbed by a cougar and dragged toward a bush area near her home.

The animal was scared away Wednesday by a woman who charged after it with a broom.

Port Hardy RCMP Constable Norman Usher said in a telephone interview that the action by Mary Loewen scared the cougar into dropping Eva Walkus unharmed from its jaws and running off into the dense bush.

THE INCIDENT occurred on the Tsulquate Indian reserve when Eva and Ernie Walkus, 6, were playing on a swing at the group home which Ms. Loewen looks after.

Usher said the female cougar grabbed the child off the swing and dragged her about four feet toward the bush at the end of the road where the house is located.

"IT'S A GOOD THING it was suppertime and the woman came out of the house to call the youngsters to eat," Usher said. "If she hadn't seen the cougar it probably would have gotten away with the child."

Eva was released from hospital in Port Hardy after being treated for shock and given shots for rabies.

THE TEETH OF THE cougar marked her, but did not pierce her skin.

Usher said the cougar was small and very thin and appeared to be starving.

It was killed Thursday by Daniel Lay of the Nanaimo game branch who tracked it with five hounds after it was spotted again on the reserve.

U.S. ships, planes to test sea claims; Canada unworried

Colonist wire services

WASHINGTON—U.S.ships and planes have been quietly told to challenge the claims of other countries to seas beyond the traditionally recognized three-mile limit, Carter administration officials said Friday.

The instructions, recently sent to military commanders, will send U.S. units across or over seas claimed by such countries as Argentina and Burma, which claim waters 200 miles from their coasts.

As for a confrontation with Canada, Ottawa external and defence officials say they do not expect any troubles.

Defence Minister Allan McKinnon, acting external affairs minister, has asked the department to look into the matter.

"U.S. vessels can go through our territorial zones so long as they meet Canadian standards," an external affairs official said.

"They can come through our waters and they can do it regularly. That won't change."

The United States and 21 other countries observe a three-mile limit while 76 others, including Canada, have 12-mile limits. Canada, along with many other countries, also has a 200-mile managerial zone where it claims jurisdiction over resources.

Navy officers were given orders in July—which became publicly known this week—that it is national policy to challenge all claims extending farther than 12 miles, the sources said.

In some cases, they were told, claims of more than three miles would be contested if such disputed limits interfered with their navigating international waters.

U.S. defence department sources said U.S. ships were not looking for confrontations but said if any arose, commanders had the right to defend themselves.

Defence officials said U.S. Navy ships would not seek permission or give advance notice to pass through the claimed territorial waters of Argentina or Burma. Other countries which may have their sea claims challenged are Burma, Uruguay, Libya and the Philippines, it said.

The United Nations Law of the Sea Conference has been trying for six years to develop a uniform coastal limit and draw up other rules concerning use of the seas.

A draft agreement provides for territorial waters up to 12 miles. The U.S. position has been that a 12-mile limit would be acceptable if it provided for free passage through international straits.

PetroCan

From Page 1

planners have been suggesting would likely happen.

At the same time, he stressed that he does not want to prejudge the outcome of a separate review of PetroCanada by three independent businessmen who will likely be named within a month.

The review, which he hopes will be completed by year-end, will analyze PetroCan's assets and activities and recommend what should maintained within PetroCanada as part of the oil company's mandate to improve Canada's energy self-sufficiency and what might better be taken over by private interdsts or other government agencies.

In the meantime, PetroCan would continue to function as before, with the one proviso that the government approve any new acquisitions by or other major changes in PetroCan that might otherwise confuse the independent review, the minister suggested.

Hnatyshyn agreed that PetroCanada would likely end up buying foreign oil for Canada, if state-to-state deals are arranged involving state oil companies in the oil-producing countries.

Two such deals are currently being pursued by the Canadian government, the energy minister confirmed: the previously-announced plan to buy oil from Mexico, under a broader energy and trade co-operation agreement already initialled by officials of the two governments; and a commitment to purchase oil on a state-to-state basis from Venezuela.

Questions had arisen about this particular role for PetroCanada when it became known publicly that the Conservative government wants to change the state-to-state oil purchase agreement with Mexico to substitute in the place of PetroCan a Canadian government-appointed agent in any subsequent commercial oil deal with Mexico's state oil company, Pemex.

Hnatyshyn suggested that such a change would not prevent PetroCan from acting as Canada's agent in such a deal — a prospect he suggested was highly likely.

The implication was that the Conservatives did not want PetroCanada to automatically become Canada's only agent in foreign oil deals.

Some senior Conservative cabinet ministers have already conceded privately that while they might philosophically favor changing or even eliminating PetroCanada, the political consequences at this early stage in a new government would argue for deferring as long as possible any such changes,

Adjustors, quizzes

From Page 1

accident and a spokesman said it was could be completed today or Monday.

Officials refused to speculate on statements from a federal transport ministry spokesman that mechanical failure could be ruled out as a cause for the accident.

B.C. Ferries spokesman Bill Bouchard said findings wouldn't be released until after the federal transport ministry completes its investigation.

"If we come out with preliminary statements about causes, we might prejudice the federal investigation," Bouchard said.

Bouchard said the accidemt had, so far, not resulted in any suspensions, "except that the master of the *Alberni* is without a ship."

Federal budget cuts have reduced RCMP patrols in the pass, perhaps a contributing factor to the continuing problem of small boats crowding the channel, said Migs Turner, superintendent of vessel traffic management for the Canadian Coast Guard.

But witnesses disagreed on whether the sport fishboat traffic in the pass forced the ferry off course.

After circling the ferry Friday, Highways Minister Alex Fraser said he was certain B.C. Ferries is insured for damage to the *Alberni*, but did not know about liability coverage for the vehicles or belongings being transported.

Settlement of claims is expected to be extremely complex, involving marine insurance, cargo insurance, ICBC and out-of province claims.

Fraser said he expected most of the claims would be handled through the crown-owned Insurance Corp. of B.C. If individuals suffered any losses not covered by the corporation or ferry company, he was prepared to examine the situation.

B.C. Ferries has appointed Brouwer and Co. to make an assessment of the damages and an independent adjuster from Reed Shaw Stenhouse of Vancouver is also on the scene in Tsawwassen assessing damages.

Bouchard estimated that repairs to the ferry would take a month.

Damage to the vehicles aboard the ship when she ran aground, he said, was probably lower than had first been anticipated.

"All vehicles were righted by tow truck and were either towed off the vessel or drove off at Tsawwassen terminal," Bouchard said.

Owners waited patiently at Tsawwassen as their mangled vehicles were winched to shore.

Doug Metzler, waiting to see his truck which contained $50,000 worth of medical supplies, said he wasn't particularly upset.

"It's just something that happened," he said, shrugging his shoulders. "It can't be helped."

The Alberni's master, Captain Al Behry, was the last to leave the stricken vessel, ignoring pleas from rescuers who feared an explosion from leaking fuel or that the listing ferry would topple over.

"I asked him several times to get off because the cargo was shifting, gas was leaking from the trucks and I was afraid of an explosion," said Horst Klein, rescue coordinator. "But he stayed with her until the last."

Klein said the captain was calm and gave no clues as to what caused the accident.

"He didn't say anything, he didn't appear shaken at all," said Klein. "In fact, he appeared quite calm about the whole thing, but he didn't say what happened and I didn't ask him."

For as long as the *Queen of Alberni* remains out of commission, there will be a strain on the rest of the fleet. Instead of 24 sailings a day in each direction between Swartz Bay and Tsawwassen, there will only be 20.

Bouchard said making an additional run with one of the remaining vessels before or after the regular summer schedule wouldn't be much help.

Staff departures

From Page 1

istry caused by the recent appointment of retired RCMP administrator Peter Bazowski as deputy minister. He said that the four are simply going on to better positions and dismissed the report with the terse comment: "inadequate research".

Some newspapers have claimed that Bazowski is being rough on some senior civil servants.

Scott confirmed Irwin's appointment Friday.The VSE president said that it was not a case of the exchange hiring away somebody from the government but that Irwin was retiring at age 55.

Scott went on to say that the exchange is expanding rapidly in several areas and that he was pleased to be able to hire somebody with Irwin's wealth of experience.

Scott said that he was well aware of Irwin's abilities, as he worked with him in the superintendents office as deputy in the early 70s.

Irwin, born and educated in Toronto, joined the Ontario Securities Commission in 1951 as an auditor and investigator. He was appointed registrar of the Saskatchewan Securities Commission in 1959 and a year later moved to Victoria to become deputy to the superintendent.

Irwin became superintendent in 1962 with the sudden retirement of then-superintendent J. Stewart Smith. He left while his personal stock portfolio was being investigated and moved to New Zealand.

Government reorganization in 1978 caused Irwin to take on the additional duties as superintendent of insurance and real estate, with the offices coming under the Ministry of Consumer and Corporate Affairs. It had formerly been administered by the attorney-general's office.

The superintendent's office was moved to Vancouver last year after the changes were made.

The weather

Aug. 11, 1979

A few morning cloudy periods, otherwise sunny. Winds occasional moderate westerly in the morning. Friday's precipitation: nil. Sunshine 8 hours 42 minutes. Recorded high and low at Victoria airport 22 and 9. Today's forecast high and low 23 and 10. Today's sunrise 6:01, sunset 8:36. Moonrise 10:43 p.m., moonset 10:34 a.m. Sunday outlook: mainly sunny.

East coast of Vancouver Island — A few morning cloudy periods, otherwise sunny. Winds occasional brisk southwesterly. Friday's precipitation: nil. Forecast high and low at Nanaimo 25 and 12. Sunday outlook: mainly sunny.

West coast of Vancouver Island — Sunny inland, fog and low cloud along the coast. Winds mainly light. Forecast high and low at Tofino 18 and 10. Sunday outlook: partly cloudy.

North coast of the Mainland — Cloudy with a few sunny periods, morning cloud and fog along the coast. Winds light northwesterly. Forecast high and low 17, 23 inland and near 10. Sunday outlook: mainly cloudy.

Extended outlook, Monday through Wednesday — fair except some morning cloudiness mainly along the coast. Highs 20 to 25. Lows 9 to 12.

READINGS

	Max.	Min.	Precip.
St. John's	17	10	trace
Halifax	17	9	1.0
Fredericton	18	5	—
Charlottetown	18	8	—
Montreal	15	13	7.0
Ottawa	15	12	14.0
Toronto	26	16	3.2
Thunder Bay	21	11	1.0
North Bay	16	13	—
Winnipeg	22	9	—
Churchill	16	7	—
The Pas	21	8	—
Brandon	22	11	0.6
Regina	24	5	—
Saskatoon	24	6	—
Prince Albert	20	4	—
North Battleford	23	8	—
Swift Current	27	6	—
Medicine Hat	30	12	—
Lethbridge	31	7	—
Calgary	26	7	—
Edmonton	25	9	—
Cranbrook	31	12	—
Castlegar	36	11	—
Penticton	32	13	—
Revelstoke	32	9	—
Vancouver	25	13	—
Prince Rupert	19	6	—
Terrace	28	10	—
Stewart	25	7	—
Tofino	15	12	—
Comox	24	12	—
Prince George	29	6	—
Williams Lake	29	8	—
Kamloops	34	12	—
Dawson City	24	5	—
Whitehorse	22	4	—
Fort Nelson	25	11	—
Fort St. John	24	10	—
Peace River	27	8	—
Yellowknife	21	12	0.6
Inuvik	25	9	—
Seattle	27	11	—
Spokane	34	13	—
Portland	31	14	—
San Francisco	22	12	—
Los Angeles	24	17	—
Phoenix	42	30	—
Las Vegas	43	24	—
Chicago	27	20	—
New York	35	24	—
Miami	31	26	—

TIDES FOR MONTH OF AUGUST
TIDES AT VICTORIA
(Tides listed are Pacific Standard Time)

	Time H M	Ht Ft.	Time H M	Ht Ft.	Time H M	Ht Ft.	Time H M	Ht Ft.
10	0315	8.3	1025	1.7	1710	8.0	2250	5.4
11	0415	7.8	1105	2.7	1750	8.3	2350	4.9
12	0525	7.2	1150	3.8	1820	8.5		
13	0105	4.5	0645	6.6	1220	4.9	1900	8.7

TIDES AT SOOKE

	Time H M	Ht Ft.	Time H M	Ht Ft.	Time H M	Ht Ft.	Time H M	Ht Ft.
10	0230	9.6	0945	2.3	1610	8.5	2150	5.5
11	0315	9.0	1025	3.1	1645	8.9	2255	5.2
12	0420	8.3	1050	4.0	1730	9.1		
13	0000	5.0	0530	7.6	1130	5.0	1805	9.4

TIDES AT FULFORD HARBOUR

	Time H M	Ht Ft.	Time H M	Ht Ft.	Time H M	Ht Ft.	Time H M	Ht Ft.
10	0010	6.9	0515	9.8	1205	2.2	1915	11.0
11	0110	6.1	0630	9.4	1250	3.4	1955	11.1
12	0205	5.5	0745	9.0	1340	4.6	2015	11.0
13	0305	4.9	0910	8.7	1415	5.9	2100	10.9

CEDAR Homes by Linwood

SPECIAL FALL and WINTER BONUS
- Pre-cut cedar homes
- 59 standard models — plus — free custom design service
- Pre-fabricated exterior walls for fast erection. Do it yourself — all parts numbered.
- Sealed and double glass windows included
- Beautiful open beam ceilings — post and beam
- Price guarantee — lay away plan
- Super insulation in walls and roof to Canadian standards
- Construction crews available
- FACTORY DIRECT — NO MIDDLEMAN

GAMBREL SERIES

LINWOOD HOMES
1841 Old Island Hwy.
Victoria, B.C.
(in Colwood)
PHONE 478-9213
OPEN:
Weekdays 9 'til 5
Saturday 10 'til 4

RIVER SERIES

Mail this coupon today

Please send me the plan book of 59 models. Enclosed is $1.00
Please send me the free Linwood Homes brochure.

NAME .....
ADDRESS .....
CITY .....
PHONE NO. .....

Island Saw Co.
617 Chatham Street 385-5500

Zellers

SATURDAY $UPER $AVERS

PRICES EFFECTIVE SATURDAY, AUGUST 11th, 9:30-6:00 LIMITED QUANTITIES, NO RAIN CHECKS

PRESTO GOURMET PRESSURE COOKER 3.5 qt. model. Reg. 26.99 21.97

ZELLERS BRADFORD STEAM/DRY IRON Reg. 22.97 18.97

ZELLERS BRADFORD ELECTRIC MIXER with stand and bowl. reg. 26.88 21.97

ZELLERS BRADFORD 2-SLICE TOASTER Reg. 21.99 17.97

RHYS DAVIS MINNOW and STRIP TEASERS Limit 12 per customer. Reg. 1.47 ea. ea. 97¢

ZELLERS CAMP FUEL 3 litres Reg. 2.29 1.97

MASON JARS NO. 11008 MEDIUM Box of 12 32-fl.-oz. Reg. 3.67 3.27

Valvoline MOTOR OIL All climate heavy duty SAE 20 w 50 Super HPO SAE 30 Reg. 1.27 qt. 97¢ qt.

PORTABLE HAND SPOTLIGHT For car, boat or plane. Reg. 9.99 8.97

GARDEN HOSE ½"x50' Reg. 3.97 2.97

THE ORGANIZER Space saving storage cabinet. 25 drawers. Reg. 17.99 13.97

BLACK & DECKER WORKMATE All purpose work centre and vise. Reg. 44.88 37.97

ALL METAL TOOL BOX WITH TRAY 20"x7"x8" Reg. 14.99 9.97

NEW UMBROLLER STROLLER Safe, strong, convenient and light weight/ By Cross River Reg. 36.88 31.97

WEED EATER CLIPPIE #317 Grass Trimmer Reg. 21.99 17.97

Zellers HILLSIDE SHOPPING CENTRE
OPEN MON. TO FRI. 9:30 TO 9:30 SAT. 9:30 TO 6:00

CHARGEX master charge

8-10

Buoyed Palestinians in huddle

DAMASCUS (Reuter) — Palestinian leaders headed by Yasser Arafat, chief of the Palestine Liberation Organization, open a major policy debate in the Syrian capital today buoyed by signs that the PLO is making progress in its long fight for recognition by the West.

Arafat and his colleagues in the 55-member Palestine Central Council meet against the background of strained relations between Israel and two of its most important allies—the United States and West Germany.

Israel has been alarmed by what it regards as American and German overtures to the PLO, including lengthy meetings between West German leaders and Arafat.

Although the Palestinians have followed the dispute with barely-concealed satisfaction, the debate here is certain to reflect deep suspicion over U.S. motives in offering talks with the PLO if it accepts Israel's right to exist.

A compromise which would allow the Palestinians to do so without losing face is due to be discussed later this month by the UN Security Council.

A resolution drafted by Kuwait, the only Arab state currently on the Security Council, would reaffirm UN Resolution 242—which implicitly recognizes Israel's right to exist—and endorse the PLO's long-standing demand for the right to establish an independent state.

Thatcher backed on Rhodesia plan

LONDON (AP) — The British cabinet gave approval Friday to a plan Prime Minister Margaret Thatcher devised for ending the black nationalist guerrilla war in Zimbabwe Rhodesia — writing a constitution the international community will accept.

Foreign office sources said invitations will go out next week to a London conference in mid-September of the parties involved in the southern African land, which Britain still considers its colony. The British are to draft the constitution and present it to the parties before the conference.

"The object will be to bring it back to legality by arranging a ceasefire, then holding new elections," a source said.

AMONG THOSE INVITED will be the major parties in the struggle that has cost about 15,000 lives since fighting began in December, 1972: white leader and former prime minister Ian Smith; the current black prime minister of Zimbabwe Rhodesia, Bishop Abel Muzorewa, and Joshua Nkomo and Robert Mugabe, black guerrilla leaders who have directed the fight against the Smith and Muzorewa governments.

Smith unilaterally declared Rhodesia independent of Britain in 1965 to head off black rule. Earlier this year, under a deal Smith worked out with moderate black leaders, the country's name was changed to Zimbabwe Rhodesia and Muzorewa became prime minister after his party won the most seats in Parliament.

MRS. THATCHER MET with her cabinet for 90 minutes Friday, a day after she returned from the Commonwealth prime ministers conference in Lusaka, Zambia, northern neighbor of embattled Zimbabwe Rhodesia and the base of Nkomo's guerrillas.

British sources said Foreign Secretary Lord Carrington has instructed his experts to draft a constitution that will be given to the main parties in the dispute before he opens the conference.

U.K. resort strips down for tourism

LONDON (AP) - One city official waved a bikini in the air and a grandmother displayed a picture of herself topless as the old English seaside town of Brighton advanced into modern times.

Brighton, a favorite beach resort among Londoners, decided Thursday night to hand over a strip of its eight-kilometre beach to nudists.

NUDISM IS WIDESPREAD on the Continent but until recently it had no official approval in Britain. Brighton, about 80 kilometres south of the British capital, is the eighth locality this year to approve stripping on the beach and the first to allow it close to the centre of town.

An organization called the British Naturist Council, which sponsored the nudist plan, claims there are 250,000 nude subathers in Britain's 56 million population. Most can only go bare if they have a secluded garden.

The selected spot at Brighton is T beach, near an entertainment park called Peter Pan's Playground. The nude bathing plan is expected to begin next year.

JOHN BLACKMAN, COMPANY director and city councilman, opposed the bathing-in-the-raw legislation. He brandished a brown-and-white bikini in the council chamber and declared: "This far and no further. We've gone as far as we dare go in Brighton."

His fellow elected officials ignored him and voted through the plan by a show of hands.

Nudism enthusiast Ellen Jakes is overjoyed. A 47-year-old grandmother and councilwoman who runs a seaside boarding house, she promoted her campaign by showing pictures of herself sunbathing topless.

"I CRIED AFTER THE VOTE," she said. "It's going to be the best thing to happen to Brighton. We will get a million more tourists, most of them from abroad."

Brighton is run by a Conservative party council and mixes the sedate and the saucy.

It boomed after the arrival in 1783 of George, Prince of Wales, later Regent and then King George IV. He built the chief sight of the town, a palace called the Royal Pavilion, in Indian style with Chinese decorations.

Walking on the promenade, 73-year-old resident Emily Knight said: "It must appear ever so rude but I am sure people here are used to that sort of thing. If I was a young girl with a nice figure I'd do it."

400,000 Capris in doubt

WASHINGTON (UPI) — More than 400,000 Mercury Capris may have drivers' seats that suddenly roll back, gearshift levers that fall off and headlight switches that "fall apart," the U.S. Transportation Department said Friday.

The department's National Highway Traffic Safety Administration announced a public hearing Sept. 18 to determine whether 420,000 Capris built in 1971-1974 and 1976-1978 should be recalled.

The safety agency said an "initial determination" found the three components "are subject to failure, which can result in injuries, deaths and property damage."

Ford Motor Co. executive engineer E.L. Richardson said in a statement the government has not given the firm the information reported in the announcement.

"After we have been provided the information, we will study it and then decide upon an appropriate course of action," he said.

STILL TIME FOR WEED 'N FEED
to eliminate those lawn weeds. 1 bag covers 5000 sq. ft. Green Cross Weed 'N Feed with Killex. Bag .. 9.95

Something different for Your Garden:
EUCALYPTUS
WINDMILL PALMS
LIRIOPE (Blue Turf Lily)
TROPICAL PLANTS (Victoria's largest selection)
INDOOR BASKETS DECORATOR POTS
WICKER BASKETS and WICKER ITEMS

STEPHANOTIS FLORIBUNDA
(Madagascar Jasmine)
Beautiful fragrant indoor vines.

Cedar Hill GARDEN CENTRE
1550 CHURCH AVE.
Half Block West of Shelbourne
HOURS: Mon. to Sat. 9:00-5:30 Sundays 10:00-5:00
"Serving Victoria Gardens for Over 25 Years"
8-10

$50 RIGHT on the CORNER TRADE-IN ALLOWANCE
FOR YOUR OLD BOX SPRING AND MATTRESS ON A NEW Grange POSTURE OSTEROPEDIC BOX SPRING AND MATTRESS UNIT
RIGHT on the PRICE

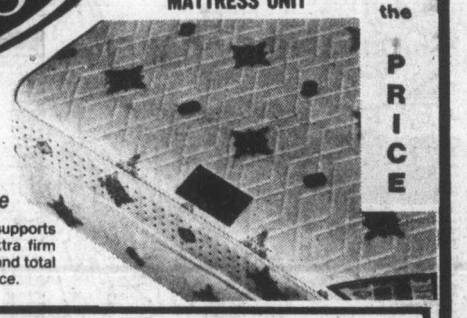

Now! A mattress scientifically designed to give you balanced sleeping posture
24 patented exclusive Springwall side supports in mattress and boxspring — plus extra firm inner spring unit provide total support and total comfort at any point on sleeping surface.

MacDONALD'S SPECIAL BONUS OFFER!
WE WILL INCLUDE AT NO EXTRA COST, A TOP QUALITY METAL BED FRAME WITH RUG ROLLERS AT NO EXTRA COST WITH YOUR PURCHASE OF ANY SINGLE, DOUBLE OR QUEEN SIZE GRANGE UNIT.
8-10

PROVE TO YOURSELF THAT MacDONALD'S CAN SAVE YOU MONEY SAVE $100.00, $200.00, UP TO $300.00 ON YOUR NEW CHESTERFIELD OR BEDROOM SUITE — FREE DELIVERY INCLUDED.
● Easy Terms ● Free Storage ● 4 Huge Floors
MacDONALD'S FURNITURE MART 383-1171
RIGHT ON THE CORNER — PANDORA AND BROAD — OPP. CITY HALL

SUBURBAN MOTORS LTD.
DO-IT-YOURSELF PARTS STORE

LOVE That CAR!

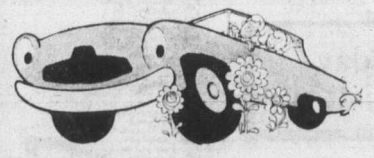

Don't Like New Car Styles? Can't Afford a New Car?
NOW'S THE TIME TO INSTALL A NEW ENGINE IN YOUR CAR!
CHARGEX VISA master charge
MONTHLY PAYMENTS Arranged on Approved Credit

August Is ENGINE MONTH
FORD-GENERAL MOTORS—CHRYSLER

SHORT BLOCKS without cylinder heads
LONG BLOCKS with cylinder heads
DROP-INS (Ford Only) fully assembled engines.
C8A-Z-6009-CRS, 302 cu. in. V/8 1969 to 1972 Mustang, Ford, Meteor. Short Block, Reg. 597.75. AUGUST SPECIAL 535.00
C7R-6009-C6AG, 250 cu. in. 6-cylinder 1966 to 1976 Chev. passenger. Short Block. Reg. 497.00. AUGUST SPECIAL 440.00
C8R-6009-D6AB, 255 cu. in. 6-cylinder, 1968 to 1975 Dodge, Plymouth. Short Block. Reg. 514.70. AUGUST SPECIAL 460.00
SPECIAL INSTALLED PRICES ON REQUEST
COMPARE—Our Prices are Lower!

MERCURY LINCOLN SUBURBAN Motors Ltd.
Marquis .. Monarch .. Zephyr .. Bobcat .. Fiesta .. Capri
Lincoln .. Cougar .. Ford Trucks .. Safe Buy Used Cars
DEALER LIC. D000863A
3377 DOUGLAS at SAANICH RD. 386-6131

OPEN SATURDAYS
'TIL 4:30 P.M.
MON.-FRI. 'TIL 10:00 P.M.
Parts Phone 388-5171

SAFEWAY
Canada Safeway Limited
Weekend Features at SAFEWAY
SATURDAY and SUNDAY
Prices Effective: Aug. 11th and 12th
In All Your Safeway Stores in Greater Victoria, Colwood and Sidney.

Spare Ribs
Pork Side Small Previously Frozen ($2.84 kg) ..... lb. $1.29
Margarine
Dalewood. 1-lb. (453 g) pkg ..... 49¢
Meat Pies
Manor House Frozen. 8-oz. (226 g) ..... 2 for 89¢
Ice Cream
Snow Star Assorted Flavours ..... 2 -litre carton $1.59
White Tuna
Cloverleaf Flaked, 6.5-oz. (184 g) tin $1.39
Fancy Peas
Bel-air Frozen (907 g) ..... 2 lb. bag 79¢
Hash Browns
Carnation Frozen 5-lb. Bonus Pack bag ..... 69¢
Bathroom Tissue
Royale. Assorted Colours. 2-ply ..... 4 -roll pkg. $1.19
Facial Tissue
Royale. 3 ply. Pkg. of 100 ..... 75¢
Sugar
B.C. White Granulated ..... 10 kg bag $4.89
Toothpaste
Crest or Macleans. Asst. 100 ml tube ..... 99¢
Detergent
Cheer or Oxydol. Pwd. Laundry. 2.4 kg box $2.98
Potatoes
HOME GROWN B.C. QUALITY
B.C. Grown Early White No. 1 Grade (11¢ kg) ..... lb. 5¢
Sales in Retail Quantities Only — We Reserve the Right to Limit Quantities
Everything you want from a store ... and a little bit more
SAFEWAY
CANADA SAFEWAY LIMITED

The Daily Colonist.

1858 — 1979

Published every morning except Monday by The Colonist Publishers at 2621 Douglas Street, Victoria, B.C., V8W 2N4, a division of F.P. Publications (Western) Limited. Second class mail registration number 0516. All undelivered copies or any notices respecting changes of address are to be sent to the above address. Member Audit Bureau of Circulation.

RICHARD BOWER
PUBLISHER AND EDITOR-IN-CHIEF

DON VIPOND
ASSOCIATE EDITOR

FRED BARNES
MANAGING EDITOR

SATURDAY, AUGUST 11, 1979

Fishing hot spot is a bit too hot

SPORTS FISHERMEN are a dedicated lot, pursuing their hobby with a single-minded passion under blazing August sun and frigid January snowstorms. Such fervor is admirable in some ways but it can also be a problem, as it has been for many years in Active Pass, that scenic but treacherous neck of water between Mayne and Galiano islands.

The B.C. Ferries traveller between Swartz Bay and Tsawwassen does not need to have any seagoing or navigation experience to appreciate the potential hazard posed by small sports fishing boats as the salmon-hunters trail their lures across the tide rips and eddies at both entrances to the pass.

Seemingly oblivious to all around them, they frequently ignore the repeated horn blasts from ferry vessels trying to thread their ponderous way through the congestion.

According to several eye-witnesses, Gulf Island residents who know the area intimately, the sports fishermen's refusal to yield was at least one cause of Thursday's accident in which the truck-carrying ferry *Queen of Alberni* ran aground on a reef at the western end of the pass.

Of course, it is much too early to lay any blame. An official investigation will be held in due course and until that process is complete no one can say who or what caused the crash. In all likelihood it will be found that there were a number of contributory factors.

But even if the investigation concludes that the role played by the anglers was a relatively minor one, that should be sufficient justification to ban all sports fishing in the area. There are hazards enough in Active Pass for the ferries which are Vancouver Island's lifeline, without the fishing fanatics adding to them.

Postscripts

SOMETHING we can never understand is why the Greater Victoria municipalities always wait until the high traffic tourist season begins before they start on their major road repairs.

Do our local civic engineering departments have a particular hate on us and our visitors at this time of the year?

☆ ☆ ☆

One of our local residents wonders why Capital Region Board chairman Murray Glazier is so keen on having public information meetings on the dangers of pollution to our local seas through future oil spills when he seems to show such little interest in the pollution caused by the sewage spilling out of Clover Point right now.

The observation is not entirely fair. But there is little doubt that the public has been kept in the dark far too long on the Clover Point situation. A little information as to what is going on would help a lot.

COMMENT/BACKGROUND

This eagle leaves the world behind

Jak Miner
Christian Science Monitor

ST. LOUIS, Mo. — Mac Red 55 sat poised on the ribbon of concrete. Ahead was less than 1,000 feet of runway. Heat waves shimmered under the hot sun.

The voice from the control tower crackled in our earphones: "You're clear for takeoff Red 55."

I had been warned about what was going to happen next but in this case the forewarning was not enough. I was about to learn why the U.S. Air Force's F-15 Eagle is considered the premier jet fighter in the world.

"Okay, here we go," said Pat Henry, the chief experimental test pilot for McDonnell Douglas Corporation, manufacturer of the 21-ton fighter.

There was no gradual buildup of speed. One second I was sitting in the seat behind Henry and the next we were hurtling down the runway. It was as if a speeding locomotive crashed into the back of a coasting Volkswagen.

"How's that?" he asked as the plane hit 13,000 feet and he rolled it over on its back so we had a clear view through the canopy of the runway of Whiteman Air Foce Base and a sizable chunk of southwestern Missouri.

What happened during the next 60 minutes as he demonstrated why the Eagle has become the dream plane of every air force fighter pilot is just a blur of rolls, tight turns, supersonic climbs. The Eagle is the only plane in the world that can *accelerate* while going straight up. G-forces compressed the body as we chased friendly "targets" all across the Missouri sky, attempted stalls and some manoeuvres that surely have names but are better off forgotten.

Our takeoff was a Viking departure — everything open and blasting and then nearly straight up. When it's hustling, the Eagle can get up to 50,000 feet in 10 seconds less than it takes the Saturn V rocket which took U.S. astronauts to the moon.

As a matter of fact, the Eagle, which joined the U.S. Air Force in November 1974, holds every climb record in the books. And it's no wonder; each of its engines develops 25,000 pounds of thrust — that's 50,000 pounds of thrust to push only 41,500 pounds of airplane, the best thrust-to-weight ratio around.

Whenever Eagle pilots — and would-be Eagle pilots — get together to talk about the plane they talk about two things: the plane's unrivaled acceleration and manoeuverability. Even at its top speed of Mach 2.5 (2½ times the speed of sound), it can outperform any adversary in the air today.

Our Eagle was a twinseater and I sat a few feet behind the pilot. Strapped into the ejection seat, flying upside down or rightside up made no difference. The assembly of straps and seat belts was comfortable — and comforting.

Henry pulled back on the stick and advanced the throttle only slightly; the Eagle quickly rammed to 35,000 feet and we began looking for "targets" to put on our radar and heads-up display (HUD) panel.

With its advanced target-seeking ability, the Eagle can look more than 100 miles away to find targets. Not only can it "see" targets ahead, the plane's systems allows it to "look down" and pick up planes flying at treetop heights.

The HUD was designed to give the F-15 pilot the jump on his adversaries. It is composed of two transparent plastic plates at eye level through which the pilot sees his targets. He never has to take his eyes off the target, an important consideration for supersonic dogfights.

Computers display on the HUD such information as the F-15's airspeed, altitude and heading as well as the speed of the target, the distance between the F-15 and the target, the target's altitude, which of the Eagle's air-to-air weapons are ready for firing and what the time between firing and impact is.

Without removing his hands from either the stick or the throttle, the pilot can select which weapon — Sidewinder or Sparrow missiles or 20mm cannon — he wants to use.

After we targeted and chased several random aircraft in the area Pat Henry called the Lambert Field tower in St. Louis and cleared a supersonic run at 50,000 feet. We went from 35,000 to 50,000 feet at full military power with afterburners in about the same time it took to read this paragraph.

Sitting high in the second seat under a clear goldfish bowl of a canopy, I had the feeling of riding above the airplane. Even though we were booting along at 1,200 miles an hour, there was no special sensation of speed. There was only the feeling of space. At that altitude the sky was a deep cobalt and the earth below was only a gray haze. The only noise was more of a sigh than a roar as we left the sound behind us. There was no buffeting, just smooth, level flight.

The F-15's superiority in the air — in countless war games the Eagle has bested its opponents in daylight and night, good weather and foul — is matched by its mechanical abilities. Like a razor-sharp Indy speedster designed to make fast pit stops, the F-15 is build for fast turnarounds on the ground.

"The best fighter in the world is no good if it spends most of its time on the ground being repaired, refueled or rearmed," said Paige Wagner, a McDonnell flight test engineer.

If an F-15 engine has to be repaired, it can be replaced in about 30 minutes. Built-in test panels tell pilots or repair crews what is wrong and where the trouble is. About 85 per cent of all the space can be reached by repairmen without ladders or special stands. In most cases, the repairman need only unplug the part, put a new one in and send the plane on its way.

"This airplane is at the leading edge of our technology," Henry said, opening the canopy of the jet as we taxied toward the hanger area. "The sons of today's F-15 pilots will be flying the Eagle well into the 1990s."

In the finance department joking is now out of fashion

Richard Jackson

OTTAWA — Nobody at the Finance department is happy. Nobody, that is, who cares.

Finance Minister Crosbie is astounded and disillusioned. His immediate aides are surprised and disappointed. And the senior executive staff dismayed and determined.

Determined that it won't be allowed to happen again.

Crosbie, a tough and hard-boiled type, still enjoys the jollies of a joke. And he tried one the other day at his first press conference.

Disaster.

The national press corps was giving him his baptism of fire, and while not exactly a new boy in the political league, he had previously only played the game in Newfoundland where the media, apparently, is a shade more gentle.

Oh sure, he has been in the House of Commons as an opposition front bencher for three years since winning a byelection, had a view of the action, but had never mixed into it.

But this was different now.

The Conservatives were the government and he as finance minister one of its presumed stars.

So the press corps, all in good fun, put him over the jumps.

It was boisterous — "boisterous" is the word they used for what really was a little on the rowdy side — as they gave him the business.

What about all those election promises?

The tax cuts?

Supposed to be worth $2 billion, what?

And that "stimulative deficit" — whatever that is — which candidate Clark pledged on his way to becoming prime minister?

The undertaking to drop the capital gains tax must have won some votes too, so what was Mr.Crosbie going to do about that?

Now the press corps for years had jousted and jested with former Prime Minister Pierre Trudeau.

Pretty one-sided stuff it was, too.

For Trudeau is all wits, they're all there and sharp. So he could pretty well carve up the media any time he felt it was getting out of line.

But John Crosbie's no Pierre Trudeau. Not yet, anyway.

So he fenced, trying to fend off hard questions with soft answers.

For nearly an hour he waltzed all around the business of Conservative election promises without committing himself.

But it was no good. They kept after him, smelling blood.

It was as tough a going over as any new Tory cabinet minister had been given. So he tried to kid his way out of it.

"The pundits," he grinned, tossing what he perhaps fancied was just the sort of shaft Pierre trudeau would stick to his media tormentors, "keep telling us that the people voted **against** the Liberals and not really **for** us.

"And that being the case," he smiled, "they didn't vote for a stimulative deficit or they didn't vote for any of the things we had promised.

"So I would conclude we have a free hand to do exactly what we think best."

Well sir, talk about jokes falling flat, or being misunderstood.

The bit of joshing about the pundits didn't make many of the news reports and out came the story under the headlines generally meaning and sometimes actually saying "Government won't stand by election promises!"

The stuff was in the fan.

What good protests, explanations and outrage over misinterpretation?

No good — except that in future, jokes are out.

Thought for today

Selected by Rev. Wm. Van Druten
Oak Bay United Church

No civilization is complete which does not include the dumb and defenseless of God's creatures within the sphere of charity and mercy.

— ***Queen Victoria***

Carter's recent performance has British media aghast

Anthony Lejeune

LONDON — Reaction in the British press to President Carter's performance over the past few weeks has been spectacularly bad. The mildest criticism was represented by a cartoon showing the president collapsing on the bridge of a big American liner, while beside it Mrs. Thatcher briskly steers a rickety British tugboat.

"Would you prefer to cruise with a captain of steel on a leaking ship," asks one unhappy passenger, "or on a ship of steel with a leaking captain?"

The editorial columns were considerably rougher.

"From this side of the Atlantic," said the London *Daily Mail*, "Jimmy Carter's frenzied efforts to revive his personal standing with voters before the next presidential election look more like a narcissistic charade than a national crusade . . . For the sake of the United States and the West it might have been better if this 'born-again' president had never been born at all."

The rhetoric of Mr. Carter's television address to the nation, with its blend of populism, pietism and military metaphor, was singularly ill-suited to British — or indeed European — taste.

"How do you 'make war on energy?'" asked the *Daily Express*. "Throw hand-grenades at petrol pumps?"

"He is floundering in deep waters," wrote a columnist in the *Daily Telegraph*, "where morality, national unity, confidence and oil swirl confusedly about."

And there was a more objective index of reaction. The dollar fell against the pound to an extent which was as economically embarrassing to the British government as it was frustrating to the American government.

On the specific matter of oil, neither the president nor the American people are felt to deserve much sympathy because the trouble appears largely self-inflicted. Americans are still paying only about one-third the price which Europeans pay for gasoline. This artificially low price, maintained by what one British newspaper called "a mish-mash of controls, subsidies and cajolery," makes no economic sense at all: and yet President Carter, in his "moral equivalent of war," left it untouched.

As the *Daily Express* said, "What we see in the United States is not an energy problem but a political problem."

"Before our very eyes," wrote the Editor of the *Sunday Express*, "the presidency of Jimmy Carter is disintegrating. It's not just as if he has lost his nerve. More as if he has also mislaid his marbles."

Most Americans have perhaps never really understood quite how worried America's allies have been about the Carter administration from the beginning. A few liberal commentators in the British press tried to convince themselves that, despite appearance, President Carter and his colleagues would turn out well: but the general feeling, reluctant and sometimes politely concealed, was that these were simply not the kind of people to whom the leadership of the Western world could be safely entrusted.

That the result of President Carter's cabinet purge should have been to tighten the grip of the "Georgia Mafia" on the White House has shocked most British commentators.

"It is indeed an awesome thought," one of them wrote about Hamilton Jordan, "that such a scruffy, disorganized and even uncouth provincial can have been saddled with so much responsibility."

There is no element of superiority or of gloating in these comments. On the contrary, there is real distress. The whole Western community needs a strong United States and a strong American president. And in Britain, certainly, there is an added worry. One possibility looks even worse than what's happening now — President Edward Kennedy.

Today in History

The Soviet Union sent its third astronaut, Maj. A. G. Nikolayev, into orbit 16 years ago today — in **1962**. The next day the fourth Russian space explorer, Lt.-Col. P. Posovich, followed Nikolayev into orbit and radio contact was established between the two spacecraft.

1733 — Trustees of what now is the state of Georgia prohibited rum in the area.

1789 — A French decree abolishing feudalism was proclaimed.

1862 — Sarah Bernhardt made her acting debut.

1960 — Hazen Argue was elected leader of the CCF.

ART'S GALLERY *by Art Finley*

Since the Marvin decision, I want it in WRITING!

Nazi hunter Wiesenthal says 'hunting Mengele is dangerous business and several men who tried to do so have lost their lives.'

Israeli secret agents spirited away Adolph Eichmann from Argentina for trial and later execution for his key role in Holocaust.

Paraguay's strong man ruler President Aldredo Stroessner is son of immigrant German cavalry officer

Relentless pursuers claim Paraguay is Mengele's home

Tracking down 'angel of death'

By DAVID F. BELNAP
Colonist-Los Angeles Times Service

BUENOS AIRES, Argentina — Josef Mengele, a notorious Nazi death camp doctor and a naturalized citizen of Paraguay, is still a legal resident of that country and spends much of his time there, according to sources in the Israeli community here.

"He travels, visiting Brazil and other (Paraguayan) border countries and even Europe, so he could be away from Paraguay during a given week or month," one Israeli source said. "But 'home' is Paraguay and he returns there after his travels."

THAT VIEW is shared by Simon Wiesenthal of Vienna, who has spent a lifetime tracing Nazi fugitives and documenting their whereabouts.

Interviewed by telephone by *Ultima Hora*, a newspaper in the Paraguayan capital of Asuncion, Wiesenthal said that Mengele "lived and still lives in Paraguay."

Public interest in Mengele was reawakened not long ago when Weisenthal disclosed that he had asked UN Secretary General Kurt Waldheim to try to persuade Paraguay to honor a longstanding request for Mengele's extradition to West Germany to stand trial.

PARAGUAYAN authorities replied through Waldheim that Mengele, known as the "angel of death" for his genocidal activities at the Auschwitz concentration camp in Poland during the Second World War, no longer lived in that country.

They said Mengele had not lived there since 1960.

Last Tuesday, in an attempt to prove the point, Paraguayan Attorney General Clotildo Jimenez asked the nation's supreme court to annul Mengele's citizenship papers on the ground that he had forfeited his rights by being outside the country for more than two years.

BUT ISRAELI sources here have shrugged off Paraguay's assertion that Mengele no longer lives there as "the usual answer."

"They've been saying that for years — just like they used to say he'd never become a citizen," one spokesman said.

Not until an enterprising researcher in 1970 turned up a copy of the pertinent document did Paraguayan authorities tacitly concede that Mengele had been a naturalized citizen since 1959.

BUT EVERY inquiry, official or otherwise, on the fugitive's whereabouts yields a flat official denial that he's living in Paraguay.

A reporter from Argentina who visited Paraguay last month related: "I went for an appointment with a government information official and before I could even open my mouth to ask a question, he said, 'Mengele's not in Paraguay and we don't know where he is.'"

IN JUNE, Miguel Angel Bestard, a ministry of interior official, told another journalist: "I deny categorically that Mengele is in Paraguay. It's absolutely false and a slander against this country."

American ambassador Robert White told the same visitor: "I don't know whether Mengele is here or not, but if I were hunted the way he is, I'd go where I had some protection such as citizenship."

Mengele has clearly been protected in Paraguay. Rightly or wrongly, his pursuers believe that one of the reasons he has been protected is that President Alfredo Stroessner, the country's strong man ruler since 1954, is himself the son of an immigrant German cavalry officer.

THE NATURE and geography of the country also conspire to furnish protection. Its population of a fraction over 2 million is scattered over a land area almost as large as California. Even in Asuncion, a stranger making inquiries comes quickly to the attention of the neighbors — and the authorities.

The eastern third of the country between the Paraguay and Parana rivers is an area of green, rolling hills and some of the world's most fertile land for subtropical farming. It is the home of a majority of the 30,000 German nationals who live in Paraguay.

Mengele has been reported positively sighted in a village named Hohenau in the southeastern extreme of that region, and in the coffee-growing center of Pedro Juan Caballero near its most northeasterly point.

ISRAELI SOURCES here concede that they don't know the exact location of his present refuge, but they believe it is somewhere between Hohenau and Pedro Juan Caballero, probably along the Parana River that forms parts of Paraguay's boundary with Brazil and Argentina and affords quick access into either of those countries.

Unlike many Nazi fugitives, Mengele made little effort to hide his identity during the early years after the war.

HE LIVED openly in Bavaria until the early 1950s when he travelled to Argentina where the late Gen. Juan D. Peron had offered asylum to a host of Nazis on the run.

Mengele continued to live under his own name here until the mid-1960s, representing Karl Mengele & Sons, a Bavarian farm machinery company managed by his brother. But he took the precaution of acquiring Paraguayan citizenship after a German court issued a warrant for his arrest in July, 1959.

Acting on the warrant, Germany asked Argentina for his extradition, but the petition was returned without action in August, 1959, on the technical ground that it should have been drafted in Spanish rather than German.

OFFICIAL RECORDS in Paraguay show that "Jose Mengele" (Jose is the Spanish equivalent of the German Josef) received an identity document from that country's authorities in October, 1959. A month later, he received Paraguayan citizenship by order of the supreme court.

He continued to live in Argentina, however, until the spectacular May, 1960, abduction here of Adolf Eichmann by Israeli secret agents who spirited Eichmann to Israel for trial and later execution for his key role in the Holocaust.

ISRAELI SECRET service chief Isser Harel, who personally directed the pursuit and capture of Eichmann in Argentina, wanted to seize Mengele too but was unable to divert the time and resources away from his principal mission.

In *The House on Garibaldi Street*, his book on the Eichmann operation, Harel describes the home in Vicente Lopez, a middle-class suburb of Buenos Aires, where Mengele lived until just before the Eichmann capture.

"Of all the evil figures who played principal parts in the macabre drama of the attempt to wipe out the Jewish people," Harel wrote of Mengele, "he was conspicuous for his abominable enjoyment of his role as death's messenger."

AFTER NEWS of the Eichmann capture was made public, Argentina's press clamored for Mengele's arrest, and authorities in July, 1960, ordered police to pick him up. But it was already far too late. Israeli agents traced him to a hotel in Asuncion and from there to Hohenau.

Mengele, 49 when he fled Argentina, is 68 today. In the years between, he is assumed to have changed his appearance, which once included blond hair and moustache. He is known to have used 11 false names in that time, with false documents to match.

SINCE WEST German authorities in 1973 identified a skeleton found near Berlin as that of Deputy Fuhrer Martin Bormann, Mengele has been the world's most wanted Nazi fugitive.

Over the years, he has been reported seen a number of times in southern Brazil, home of 80,000 German nationals and more than 2 million persons of German descent. Wiesenthal has documented several of Mengele's trips to Europe where his wife and son still live.

These include a visit to Germany in the 1960s for his father's funeral and a vacation near Torremolinos, Spain, where Wiesenthal says he came within two days of catching up with him in 1970.

THE VETERAN Nazi hunter once said that "hunting Mengele is a dangerous business and several men who tried to do so have lost their lives."

Among Nazi war criminals known or suspected to have taken refuge in South America, only two have ever been returned to face trial after successful extradition proceedings.

Strings attached to fishy legalities

I'm surprised that neither Alec Merriman nor any of your correspondents have considered the legal niceties of the new regulation which will allow us fishermen to keep 12-inch coho but requires that we throw back chinook smaller than 20 inches.

Some fishermen claim they can readily distinguish between coho and chinook but where there is any doubt, it is resolved by counting the stringy bits of the fish intestines (pyloric caeca) — the chinook having about three times as many stringy bits than the coho.

Would the fisheries legal department advise an uncertain fisherman to perform this surgical procedure and if it is a shaker chinook it should be carefully placed back in the ocean? (I understand that fisheries has not yet completed their extensive statistical survey on survival of fish treated this way.)

Next, consider the case of a fisherman actually charged with having an undersize chinook. He need only insure that the arresting officer retains the fish.

When the case comes up a few weeks later, the arresting officer will be present complete with thawed out fish. The defence lawyer first ascertains that the judge is aware that he will be called on to count nasty stringy bits of fish intestines. An application of postponement would then be made on any superficial grounds. The judge will willingly grant it in the hope that he will be otherwise engaged when it comes up next time.

After one or two postponements, where the fishy evidence has been refrozen and thawed, the officer and his oderiferous evidence will be banished from the court under regulation 645A which probibits olfactory offenses to jurists.

J. L. MOTHERSILL,
2864 Sea Point Dr.,
Victoria.

Hard of hearing tuned into forms

I read recently that the department to cut out red tape was suffering from lack of business. I suggest that they start in their own backyard.

A short time ago I heard of a department for the hard of hearing, started by the ministry of health in Victoria. Being somewhat deaf myself I went to them and was given a form to be filled out in seven copies by my doctor and returned. This I had done and was given an appointment.

When I got down there I received excellent treatment, but, of course, more forms had to be filled out. I must say again that at no time have I a kick against the staff.

However, here is the clincher. I went back again two months later to have some adjustments made to my hearing aid. While there, I thought I would get some batteries. Out comes a three-page form in which was filled out my name, address, doctor, date of original application, type of hearing aid, reference to original application and examiner. This I was required to sign to show that I had purchased the batteries (by cash or cheque).

Then I was given a copy of this detailed document and another copy of a receipt (also made out in triplicate).

I then forked over the horrendous sum of $3.71 and got my batteries. Enough said.

R. G. BRUCE,
2939 Sherman Road,
Duncan.

SPECIAL ADMISSION AND REGISTRATION SATURDAY, AUGUST 18th

10:00 a.m. - 3:00 p.m.

Admissions and Records
University Centre Building

If you are considering taking courses at UVIC, but have not yet applied, why not come to a special Admission/Registration session on August 18?

Whether you are a new student or are returning to UVIC, whether you wish to undertake full or part-time studies, representatives from the following areas will be available to assist you with your educational plans:

Arts & Science Advising — **Education Advising**
Counselling Centre — **Student Financial Aid**

Mature Applicants: If you do not satisfy the formal admission requirements, you may be eligible under the Mature Student Regulation. A representative of the Mature Student Club will be present to discuss the transition to university life.

Courses: Courses are available in the following subject areas in the late afternoon and evening (4:30 - 6:00 and after 6:00 p.m.)

BIOLOGY	ENGLISH	POLITICAL SCIENCE
CHEMISTRY	GEOGRAPHY	PSYCHOLOGY
CREATIVE WRITING	HISTORY	SOCIOLOGY
ECOMONICS	HISTORY IN ART	SPANISH
EDUCATION	PHILOSOPHY	WOMEN'S STUDIES

A timetable of day and evening courses will be available at Records Services, University Centre.

Fees: Credit - $39.00 per unit
Audit* (non-credit) - $19.50 per unit
* 65 years and over - $6.50 per unit

Transcripts: First time applicants are encouraged to bring secondary school and post-secondary (if applicable) transcripts. Former UVIC students who have taken any credit courses at another College/University since last registered are encouraged to bring transcripts.

COURSE INFORMATION
University Extension
477-6911, Locals 4800, 4802

ADMISSION/REGISTRATION INFORMATION
Admissions/Records
477-6911, Locals 4390, 6665

PARKING: Free parking anywhere on campus.
Underground metered parking beneath University Centre.

UNIVERSITY OF VICTORIA

Toronto trading

TORONTO (CP) — The Toronto stock market got a lift from the New York market on Friday and closed at its highest level in two weeks.

The real estate and construction group soared more than 85 points as The Cadillac Fairview Corp. Ltd., the group's dominant stock, rose 1⅛ to $17¼.

The company announced Thursday that a United States subsidiary has a 70-per-cent interest in a joint venture which has bought six apartment buildings in suburban Atlanta, Ga., a significant addition to Cadillac Fairview's assets.

Husky Oil gained ⅝ to $57½ following a halt during the morning for dissemination of results of an offer by Alberta Gas Trunk Line Co. Ltd. to buy all of Husky's outstanding shares at $48 (U.S.) a share.

BOX SCORE

	Fri.	Thurs.
Issues traded	639	660
Advances	246	229
Declines	176	207
Unchanged	217	224

ACTIVE STOCKS

Stock	Sales	High	Low	Close	Ch'ge
CP Ltd	98982	$34¼	33⅜	34¼	+ ¾
Warrngtn	81750	141	132	133	—10
Seagram	58075	$35¾	34¾	35¾	+1
RevenuePr	54932	168	164	167	—1
IU Interntl	48300	$15⅝	15⅛	15½	+ ¼
Mines and oils					
Goldlund	171000	300	285	290	+10
Windfall	141600	98	85	95	+13
Jorex	96750	42	35	40	+5
Coin Lake	61500	25	23	25	+3
Mineral Rs	52072	390	340	350	
Czar	131180	$14¼	13¼	13⅞	+ ¾

TSE 300 INDEX

	Close	Ch'ge	High	Low
Tse 300	1575.00	+8.51	1618.41	1315.11
Mineral	1323.15	+11.91	1389.44	1104.24
Financ	1241.95	+1.86	1264.43	1155.76
Oil, Gas	2671.24	+7.80	2862.26	1850.56
Indust	1232.28	+6.48	1250.11	1049.31
Utlis	1525.69	—0.74	1612.52	1422.04
Consum	1294.14	+12.66	1360.58	1222.46
Merch	1297.35	+7.75	1403.21	1091.51
Forest	1589.92	—1.95	1591.87	1380.76
Trans	2258.98	+46.29	2274.91	1585.93
Pipeline	1875.59	+9.96	2009.97	1440.60
Manage	1919.29	+7.71	1932.01	1493.20
Comm.	1405.51	+1.17	1474.21	1356.26
Golds	1821.67	+34.02	1963.62	1424.52
Building	3963.97	+85.07	4147.18	2276.18

Up 12, down 2. Volume 4.08 million (4.24 million). Value $48.56 million ($46.41 million).

MARKET REPORT

Closing quotations for Friday, Aug. 10, 1979

Distributed by CP
Toronto Stock Exchange—Aug. 10

Complete tabulation of Friday transactions. Quotations in cents unless marked $. z—Odd lot, xd—Ex-dividend, xr—Ex-rights, xw — Ex-warrants. Net change is from previous board-lot closing sale.

Stock	Sales	High	Low	Close	Net Ch'ge
A and B					
A.G.F.M	4100	250	247	247	— 3
Aby Gln w	5100	$6	6	6	
Abitibi	24379	$18⅞	18¾	18⅞	+ ⅛
Action Trd	1500	75	72	72	+ 1
Adanac M	2200	275	270	270	
Afton Min	2900	$16⅜	16	16⅜	+ ⅜
Agnico E	3300	$7¼	7	7	— ⅛
Agra Ind A	5770	$6¼	6	6	— ¼
Ahed C	1000	140	140	140	+ 5
Albany	10900	100	95	100	+ 5
Alt Energy	13111	$34⅞	34⅛	34⅝	+ ⅝
Alta Gas A	13290	$23⅛	22⅞	22⅞	
Alta G E p	z50	$25¼	25¼	25¼	
Alta G F	100	$27½	27½	27½	
Alta G 9.76	530	$27	26¾	26¾	
Alta G 7.60	1100	$25	24⅞	25	+ ⅛
Alta G 6⅝	6700	$32¼	31⅞	32	+ ¼
Alcan	15657	$40½	39⅞	40⅜	+ ½
Alcan pr	202	$29	29	29	
Algo Cent	100	$22	22	22	+ ¼
Algoma St	372	$27	27	27	— ¼
Alum 3rd p	z55	$26½	26½	26½	
Am Bonza	1700	$19⅞	19½	19½	— ¼
Am Larder	12000	29½	29½	29½	+2½
Am Eagle	15200	300	288	300	
Am Leduc	22200	38½	37	38	+ ½
Andres W A	100	$13⅜	13⅜	13⅜	— ⅛
Ang CT 315	z90	$38½	37¼	37¼	
Ang U Dev	300	480	475	475	
Aquitaine	10982	$33⅜	33	33¼	+ ¼
Argus	z40	$21¼	21¼	21¼	
Args 250 p	z30	$32⅞	32⅞	32⅞	
Argus C pr	1400	$9	8⅞	9	
Asamera	3200	$17⅝	17⅜	17⅜	+ ⅛
Asbestos	500	$44¼	44⅛	44⅛	+ ⅛
Asoc Porc	331	140	140	140	— 1
Atco A	8150	$21	20¾	20¾	
Atlas Yk	8500	70	66	70	— 2
Ato Hard A	600	$14⅞	14⅝	14⅝	— ⅛
BC Sugar A	170	$36½	36½	36½	+ ½
BP Can	3375	$27½	27¼	27½	+ ½
Banister C	1100	$13⅛	12⅞	13	+ ⅛
Bank BC	100	$33¼	33¼	33¼	— ¼
Bank Mtl	6473	$25	24¾	25	
Bank N S	9696	$24½	24¼	24¼	— ¼
Bankeno	7800	425	405	425	+20
B Cdn Nat	600	$15¼	15⅛	15¼	
Bary Expl	2300	148	145	148	+ 8
Baton B	300	$13½	13½	13½	
Bell Canad	29701	$21½	21⅜	21⅜	
Bell A pr	z8	$63	63	63	
Bell C pr	100	$30¼	30¼	30¼	— ½
Bell 2.28	100	$32¼	32¼	32¼	
Bell 1.96	2715	$26¾	26½	26¾	— ⅛
Beth Cop A	z10	$18½	18½	18½	
Biltmo A p	100	$6	6	6	— 1
Bl Hawk	5000	31	28	28	
Black P A	100	$17¾	17¾	17¾	— ⅛
Blakwod A	3400	$6¼	6¼	6¼	
Bomac A	1300	$8	7½	8	+ 1
Bombr	119	$12½	12½	12½	+ ⅛
Bonza O	2700	$7¾	7⅝	7⅝	+ ⅛
Border C	200	340	340	340	+10
Bow Valy	3505	$29	28¾	28⅞	
Bralor Res	530	$14½	14¼	14¼	
Bramalea	600	$18¼	18¼	18¼	+ ¼
Brascan A	18977	$23¾	23	23⅝	+ ¼
Brenda M	7050	$20	19½	20	+ ½
Bright A	100	$17	17	17	— ½
Brinco	650	$7⅜	7⅜	7⅜	+ ⅜
Br Am Bnk	550	$40¼	40¼	40¼	
BCFP	2141	$25½	25¼	25⅜	— ⅜
BCFP pr	100	$38¼	38¼	38¼	+ ¼
BC Pack B	z20	$69½	69½	69½	
BCRIC	46795	$6½	6¼	6⅜	
BC Phone	1650	$18	17⅞	17⅞	— ⅛
BCP 10.16 p	z50	$26¾	26¾	26¾	
Broul Reef	2000	60	60	60	
Brunswk	11800	$9¾	9¼	9¼	
Budd Can	100	$7¾	7¾	7¾	+ ¼
C					
CC Yachts	100	400	400	400	
CAE	745	$13⅜	13⅜	13⅜	— ⅛
Cad Frv	47319	$17¼	16¼	17¼	+1⅛
Cad Frv A	1142	$10¼	10¼	10¼	
Cal Pow A	2149	$45	44¾	45	+ ⅛
Cal P 7p	100	$97½	97½	97½	—1¾
Cal P 9.75	20	$107¾	107¾	107¾	+ ¼
Cal P 2.36	z20	$27⅜	27⅜	27⅜	
Calvert	12000	61	60	60	
Cam Mine	1000	28	28	28	— 1
Camflo	4800	$15⅛	14¾	14¾	— ⅜
C Chib A	2600	$8⅞	8⅝	8¾	+ ⅛
Camp RL	10865	$22¼	21½	22	— ⅛
Can Cem	2035	$13	12¾	12¾	— ¼
CDC pr B	235	$114½	114½	114½	+ ¼
Can Malt A	200	$32⅝	32⅝	32⅝	+ ⅛
C Nor West	3850	$13⅛	13	13	
C Packrs	100	$28¾	28¾	28¾	
Can Perm	1500	$18¾	18⅝	18¾	
CPerm 8	z44	$26	26	26	
CS Pete	10000	$5⅞	5¾	5⅞	+ ⅛
Can Trust	600	$25⅝	25½	25½	
C Trust 7¼	300	$20¼	20¼	20¼	— ⅛
C Tung	200	$22¼	22¼	22¼	— ⅛
CCablesy A	390	$10¾	10¾	10¾	
C Cable w	1520	160	160	160	+ 4
Cdn Cel	2400	$9½	9½	9½	+ ⅛
C Curtis	2500	83	81	83	+ 2
C Found pr	150	$9	9	9	
CG Invest	400	$23	23	23	
C Hidrogas	8900	$7	7	7	+ ¼
C Homestd	1893	$22⅜	22¼	22¼	+ ¼
Cl Bk Com	21249	$27¾	27½	27¾	+ ¼
CIL	260	$22¾	22¾	22¾	— ¼
C Lencour	28000	25	25	25	
CLI Pete	600	180	180	180	+ 4
C Marconi	4350	$15¾	15⅛	15¾	+ ¾
C Nat R	10373	$6⅛	6	6⅛	+ ⅛
C Ocdental	2061	$41½	40½	41½	+1½
CP Inve	3910	$30⅜	30⅛	30¼	— ¼
CP Ltd	98982	$34¼	33⅜	34¼	+ ¾
CPL A p	300	$9⅝	9⅝	9⅝	+ ⅛
CPL UK p	700	$6	6	6	+ ¼
C Reserve	4000	$18½	18	18¼	+ ¼
Cdn Sup O	1646	$140	139	140	+1½
Cdn Tire	300	$27¼	27¼	27¼	— ¼
Cdn Tire A	2535	$30¼	30	30⅛	— ⅛
C Ultiles	1660	$19⅜	19	19⅜	+ ½
CU 10¼	200	$27½	27¼	27½	+ ½
C Util 7.30	400	$24½	24½	24½	
Canbra	700	435	435	435	
Candel Oil	200	$40¼	40¼	40¼	— ¼
Canron A	625	$29	29	29	— ½
Cara	3740	$15⅜	15¼	15¼	
Carl OK	2188	$5⅝	5⅝	5⅝	
Carl B p	z25	$31¾	31¾	31¾	
Carma A	500	$15	15	15	— ⅛
Carma 8.75	125	$20	20	20	
Cassiar	1800	$12¼	12⅛	12¼	+ ⅛
Cassidy L	400	475	475	475	
Celanese	5800	$5¾	5⅝	5¾	+ ⅛
Celan 175 p	100	$20	20	20	
Cenex	19400	176	165	170	— 8
Ctl Est A	250	$12½	12½	12½	
Centurion	800	$6⅜	6⅜	6⅜	— ⅛
Chnclr	35888	450	430	440	+15
Charter Ol	2040	240	239	240	+ 9
Cherokee	57700	$10⅞	9¾	10¾	+ ⅝
Chieftan D	2944	$27⅝	27¼	27½	
Chimo	300	165	165	165	
Chrysler	11273	$10½	9⅜	10	+ 1
CHUM B	800	$11¼	11¼	11¼	
Coch Will	1250	72	72	72	+ 4
Coch-Dun	140	$10	10	10	— ¼
Cockfield	100	420	420	420	
Coin Lake	61500	25	23	25	+ 3
Comb Met	30250	38	35	35	— 4
Cominco	33688	$43⅞	42	43½	+1½
Cominco A	200	$26⅛	26⅛	26⅛	
ComCap Tr	244	$11	11	11	— ¼
C Holiday I	800	$9¾	9¾	9¾	
Conduit A	1000	$5¼	5⅛	5¼	+ ¼
Coniagas	2500	128	125	125	
Con Bath A	7614	$14½	14⅜	14½	
Con Bath p	890	$18¾	18¾	18¾	+ ⅛
Con Fardy	6903	400	395	400	+ 5
C Durham	14900	174	168	174	+ 6
C Marben	3245	170	168	168	+ 3
C Morisn	500	200	198	198	— 7
Cons Pipe	100	$7¼	7¼	7¼	+ ¼
Cons Prof	12500	75	73	75	+ 1
C Rambler	700	246	245	245	
C Rexspar	6500	61	60	60	— 4
Con Textle	1250	$6⅛	5⅞	6	— ½
Con Distrb	32135	$14	13½	13⅞	+ ¼
Cons Gas	8549	$22⅝	22½	22½	— ⅛
Con Gas D	100	$30⅜	30⅜	30⅜	— ¼
Conuco Ltd	600	$5¼	5⅛	5⅛	— ⅛
Conventrs	1800	$8⅞	8¾	8¾	
Conwest	300	$7⅛	7	7⅛	+ ¼
Cooper C	100	$7¼	7¼	7¼	+ ¼
Cop Fields	350	$5⅜	5¼	5¼	— ⅛
Corby vt	z120	$27⅜	27⅜	27⅜	
Corby B	z35	$26¼	26¼	26¼	
Corp Food	600	$22½	22	22½	— ½
Coseka R	36416	$9¼	9	9	— ¼
Courvan	30000	40	37	40	+ 5
Craigmt	2170	$7	6⅞	6⅞	— ⅛
Crain R L	3130	$12½	12¼	12½	
Crwn Life	806	$63⅜	63½	63⅜	— ¼
C Zeirba A	500	$23½	23¼	23½	
Crush Intl	500	$14⅛	14⅛	14⅛	
Cuvier M	7000	52	49	50	
Cyprus	4630	$16	15⅛	15¼	— ¾
Czar	131180	$14¼	13¼	13⅞	+ ¾
Czar Res p	8225	$35¼	33	34	+1½
D to G					
DRG Ltd A	1400	$6⅞	6⅜	6¾	
Dale-R	300	$14	14	14	
Dalmy A	100	$8¾	8¾	8¾	+ ¼
Dalmy C	350	$8¼	8¼	8¼	
Daon Dev	5595	$16½	16⅛	16½	+ ¼
Daon 8⅝ p	100	$9⅜	9⅜	9⅜	
D Eldona	4500	130	124	124	— 1
Delhi Pac	18250	40	36	37	+ 1
Denison	5257	$27⅛	27	27⅛	+ ⅛
Dicknsn	2900	$8⅝	8	8⅜	+ ½
Digtech	350	$5	5	5	
Discovry	z60	100	100	100	
Dist Tr A	1500	$8¾	8¾	8¾	+ ¼
Doman I	2100	$8⅞	8¾	8¾	
Dome Mine	620	$44½	44	44	+1¾
Dome Pete	41426	$43⅞	42¾	43⅜	— ⅛
D Bridge	1762	$35⅞	35¾	35¾	+ ⅛
DBridger	82201	75	70	75	— 5
D Citrs A	300	$5½	5⅜	5⅜	
DExplor	13166	35	34	35	
Dofasco A	13110	$34⅜	34⅛	34¼	
Dom Store	4985	$19	19	19	
D Textle	13425	$13⅞	13¾	13¾	— ⅛
Domtar	900	$27⅞	27⅜	27⅜	
Domtar pr	z10	$13½	13½	13½	
Dover Ind	200	$16¾	16¾	16¾	
Dover pr	z50	$7	7	7	
Dr Mc C A	600	$13½	13¼	13¼	+ ⅛
Dunde Pal	3000	45	44	45	
Dunrale	1000	55	55	55	— 2
Du Pont A	150	$23¼	23¼	23¼	+ ¼
Dustbane	300	$8½	8½	8½	
Dylex L A	600	$12	11¾	12	+ ½
Dynamar	25210	274	268	270	
E-L Fin	500	$11⅝	11⅝	11⅝	— ⅛
East Mal	1399	170	166	170	
East Sul A	17300	315	290	295	—10
Estn Prov	200	$8¾	8¾	8¾	— ¼
Ego Res	5635	215	211	211	— 1
Elhm A	1585	$5⅞	5⅝	5⅝	— ⅛
Elks Stors	561	$6¾	6½	6¾	+ ⅛
Emco	4250	$12⅞	12¼	12¾	+ ⅜
Emco w	14100	450	410	450	+25
Exquisite	600	415	415	415	— 5
Extndcar	100	$8⅞	8⅞	8⅞	
Extd A	300	$8⅞	8⅞	8⅞	+ ¼
Falcon C	3265	$7¾	7⅜	7½	— ⅛
Fibrg Nik A	2210	$61½	59	60⅝	+2⅛
Fed Ind A	2125	$6⅝	6⅜	6½	— ⅛
Fed Pion	100	$37½	37½	37½	—1½
Finning T	100	$35	35	35	
Fireco SA	1265	270	270	270	
F City Fin	2100	$11⅛	11⅛	11⅛	+ ⅛
F Cty Tr B	250	$9	9	9	
F Mar	500	150	150	150	+ 2
Ford Cnda	z25	$69½	69½	69½	
F Sea A pr	425	$9¼	9	9¼	+ ¼
Francana	1820	$15½	15¼	15½	+ ¼
Fraser	645	$16⅝	16⅝	16⅝	— ⅛
G M Res	2200	$5⅛	5	5⅛	+ ⅛
GSW Cl A	100	$8⅝	8⅝	8⅝	+ ⅝
Gaz Metr	200	$5⅞	5⅝	5⅝	— ¼
Gen Baker	200	$9½	9½	9½	
G Distrb A	200	$7⅞	7⅞	7⅞	— ⅛
GMC	z138	$69	68¼	68¼	
Genstar L	5157	$23⅞	23⅝	23⅞	+ ¼
Gibraltar	6450	$8	7⅞	8	+ ⅛
Glbe Rlty p	1600	$25	24⅞	24⅞	
Goldale A	4500	$5¾	5	5¾	+ ¾
Golun	171000	300	285	290	+10
Graff G p	5371	$36⅜	36⅜	36⅜	— ⅛
Granduc	2800	135	133	135	+ 1
Gt Oil Sds	3995	$24⅞	24⅜	24⅞	+ ⅛
G L Nickl	5000	72	72	72	+ 2
GL Forest	100	$46⅜	46⅜	46⅜	— ⅜
GN Fin	1710	255	255	255	+ 5
GNGas A p	z10	$17¾	17¾	17¾	
Gt West S	3000	270	270	270	—10
Greyhnd C	500	350	325	325	+15
Greyhnd	100	$22	22	22	
Guar Trp	100	$20⅜	20⅜	20⅜	
Gulf Can	5411	$55½	55	55¼	+ ¼
Gulfstrem	15000	69	66	66	— 3
H to L					
HCI Hldg	1400	$13½	13⅛	13½	+ ½
H Group A	2400	420	420	420	
Hardee	2000	86	86	86	
Hard Crp A	1200	310	310	310	
Harlequin	6475	$16⅛	15¾	16⅛	+ ⅛
Harris J A	100	$6	6	6	— ¼
H Wood	500	190	190	190	+15
Hawker	32230	$14¾	14	14¾	+ ¾
Hawker pr	145	$71½	71½	71½	+1½
Hayes D	4700	$10½	10¼	10¼	— ¼
Hedway A	z75	$5⅜	5⅜	5⅜	
Highfield	1500	325	325	325	
Highmont	20800	$8⅜	8¼	8⅜	+ ⅛
Holinger A	23078	$43½	43	43½	+ ⅞
Home A	2992	$63	61¼	63	+1½
Home B	656	$60	59	60	
Howdn DH	300	$11¼	11¼	11¼	+ ½
H Bay Mng	1265	$21⅜	21¼	21⅜	+ ⅛
H Bay Co	3915	$27	26⅝	26⅝	+ ⅛
HBC pr	1538	$23⅛	23	23⅛	— ⅛
HB Oil Gas	669	$69⅞	69¾	69⅞	— ⅛
Hu-Pam	18000	36	35	36	+ 1
Husky Oil	8420	$58	57½	57½	+ ⅝
Hydra Ex	z30	45	45	45	
IAC	4777	$17¾	17½	17¾	+ ⅛
IAC 4½ p	z7	$79⅜	79⅜	79⅜	
ITL Ind	200	365	365	365	+10
IU Intl	48300	$15⅝	15⅛	15½	+ ¼
Imasco	5200	$39¼	39	39¼	+ ⅜
Imp Oil A	18505	$34¾	34⅜	34⅝	+ ½
Imp Oil B	z61	$34⅞	34⅝	34⅞	
Inco	36230	$22⅝	22⅜	22½	+ ¼
Inco 7.85	300	$25	25	25	+ ⅛
Indal	300	$14¼	14	14	
Inland Gas	1775	$13¼	13	13	— ¼
Inland G p	z75	$11¾	11¾	11¾	
Inlnd G 10p	300	$27¾	27¾	27¾	
Inter-City	12254	$16	15⅞	15⅞	— ⅛
Intrmetco	100	$13¾	13¾	13¾	— ⅛
IBM	z154	$80	79	80	
I Mogul A	100	$14⅛	14⅛	14⅛	+ ¼
Intpr Pipe	7150	$18½	18¼	18⅜	— ⅛
Ipsco	4600	$19	18½	19	+ ½
Iron Bay T	200	$6½	6½	6½	
Irwin T A	300	365	365	365	
ISO	800	285	282	283	— 2
Ivaco	5200	$17¼	17⅛	17¼	+ ¼
Ivaco 8.85	150	$51	51	51	
J Q Res	600	90	90	90	
Jannock	360	$27⅝	27⅝	27⅝	— ⅛
Jannock w	500	$15⅝	15⅝	15⅝	— ¼
Jorex Ltd	96750	42	35	40	+ 5
Joutel	10400	110	105	105	— 5
Kaiser Re	4972	$23⅞	23¾	23¾	— ⅛
Kam Kotla	1675	495	485	495	+10
Kaps Tran	2150	163	160	163	+ 3
Keeprite B	378	$14¼	14¼	14¼	+ ¼
Kelly D A	400	$8¾	8¾	8¾	— ⅛
Kelsey H	1200	$23¼	23⅛	23⅛	
Kerr Add	1815	$9¾	9¾	9¾	
K Anacon	10500	43	43	43	— 1
La Luz	z5	$7	7	7	
Labatt A	13242	$24¼	23¾	23⅞	+ ¼
Labatt A p	100	$24	24	24	+ ¾
Lab Min	z25	$41⅛	41⅛	41⅛	
Lacana	4000	$5½	5⅛	5½	+ ⅜
Lacana w	1725	335	330	330	—10
Laidlaw A	600	$15⅞	15¾	15¾	— ¼
LOnt Cem	1172	$5	5	5	+10
L Shore	500	355	350	355	+15
Lasitr Km	4500	117	114	114	
Laurasia	22500	47	45	46	+ 1
Lau Fin p	z90	$14¾	14¾	14¾	
Lava Cap	1400	163	160	160	+ 5
Leigh Inst	200	$9⅝	9⅝	9⅝	
Liberian	1300	$7⅞	7⅞	7⅞	
LL Lac	300	395	395	395	+ 5
Lob Co A	1100	430	425	430	+ 5
Lob Co B	400	425	420	420	
Lob Co pr	100	$29	29	29	
Lob Ltd A p	700	$18	18	18	— ¼
Lob Ltd B p	z50	$18⅜	18⅜	18⅜	
Lochiel	1900	480	470	470	—10
M to O					
MDS Hellth	1400	$13	12½	12½	— ½
MICC	16900	$13⅜	13¼	13¼	
MICC A	300	$26½	26½	26½	+ ⅛
Micc 8 p	500	$28¼	28¼	28¼	— ¼
Mclan H A	z40	$22	22	22	
MB Ltd	24451	$28¾	28⅛	28¼	— ⅛
Madeline	2900	150	150	150	— 5
Madsen	100	124	124	124	
Magna A	2212	$13	12½	13	+ ¼
Magna B	200	$12¾	12¾	12¾	— ¼
Magnason	700	275	260	260	—15
Maistc Wll	14250	405	395	400	+ 5
Man Bar	2000	73	71	73	+ 2
Maritime	759	$25¼	25	25¼	+ ¼
Mass Fer	6320	$14¼	14	14¼	+ ⅛
Mas F A	900	$21¼	21⅛	21⅛	— ⅛
Mas F B	820	$21⅛	21	21	— ⅛
Matchan	19000	29	28	28	+ 1
Mc Intyre	5360	$48¾	47¼	48½	+1⅜
McLaghln	2000	$8	8	8	+ ⅛
McLghl 10p	1070	$15½	15½	15½	+ ¼
Melcor	1100	$15	14¾	14¾	— ¼
Mentor	1650	345	335	335	— 5
Mercantil	4300	$16⅝	16½	16½	
Merland E	14350	$13⅞	13⅝	13⅞	+ ⅛
Met Stors p	270	$15½	15½	15½	
Met Str 67p	z25	$17¼	17¼	17¼	
Midcon	4200	242	220	231	+16
Mikes Subs	1100	243	242	243	+ 3
Minrl Res	52072	390	340	350	
Moffat A	3800	$11⅞	11¾	11¾	— ½
Molson A	1405	$25	24⅞	25	+ ⅛
Monenco A	170	$12⅛	12⅛	12⅛	
Moneta P	6083	40	40	40	
Mtl Trust	2100	$18¾	18⅝	18¾	
Moore	33048	$37⅝	37⅛	37½	+ ⅜
Mtn States	12051	$14	13¼	13⅞	+ ½
Muncpl S L	1000	$6⅞	6⅞	6⅞	+ ⅛
MSL p	100	$10⅜	10⅜	10⅜	— ⅛
Murphy	800	$23⅜	23	23	— ⅜
N B Cook	2925	$5⅞	5¾	5⅞	
NBU Mine	18700	345	325	340	+10
Nat Drug	100	$12	12	12	+ ½
Nat Sea A	200	$19	19	19	— ⅝
Nat Trust	1400	$24	24	24	
Nemco	6100	284	280	284	+ 9
Neomar	1413	230	230	230	
NB Tel	185	$22¼	22¼	22¼	— ⅛
NB Tel 1.85	z155	$21⅜	21⅜	21⅜	
N Kelore	17000	18½	17	18	
N Provid D	1100	70	70	70	— 3
N Senator	47500	19	18½	18½	— ½
N York Oil	6025	320	315	320	+ 5
Nfld LP A	200	$20½	20½	20½	— ½
Nfld Tel	500	$10¾	10¾	10¾	
Nick Rim	2000	22	22	22	— ½
Noble M	2500	128	125	125	— 7
Noranda	13534	$48⅛	47½	48⅛	+ ⅛
Norbaska	4000	48	47	47	+ 1
Norcen	14718	$22¾	22⅜	22½	
Norcn 150	300	$35¼	35	35¼	+ ½
Norcn 288	9475	$47⅞	47	47¼	— ⅜
Norlex	7000	11	11	11	+ 1
Normick P	1500	$9¾	9½	9¾	+ ¼
NC Oils	z27	$12⅞	12⅞	12⅞	
NCO pr	200	$41⅞	41⅞	41⅞	— ⅛
N Canada	3000	58	58	58	— 3
Nor Tel	17776	$47⅝	47¼	47½	
NTecm B w	23160	$26⅛	25½	26	
Northgat	3300	$8⅜	7⅞	8	— ¼
Northld	5000	20	19	19	— 1
Nu-Wst A	3960	$27½	27	27⅛	+ ¼
Nu-Wst B p	100	$20	20	20	
Nu-Wst 9 p	100	$19½	19½	19½	— ½
Nufort Res	29700	57	56	56	+ 1
Numac	10650	$41	40⅝	40¾	— ⅜
OPI A	2450	$28½	28¼	28½	
Oakwood P	36700	$13⅜	13⅛	13⅜	
Obrien	7700	210	208	210	+ 3
Ocelot A	5600	$18⅛	17⅝	18⅛	+ ⅝
Ocelot B	21250	$18⅛	17⅜	17⅞	+ ½
Okanagan	200	$12¼	12	12¼	— ⅛
Onaping	11000	198	195	198	+ 2
Oshawa A	800	$9	8⅞	9	+ ⅛
Osisko	8000	30	27	30	
Oxford A	500	$16¾	16⅜	16¾	+ ¼
P to S					
PCL Indust	600	$6	6	6	
Pac Coper	11200	200	190	200	+10
Pac Nth G	400	$7⅝	7⅜	7⅝	+ ⅛
Pac Nth 6¾	600	$19½	19½	19½	— ¼
Page Pet	4512	$16⅜	16¼	16⅜	+ ⅛
Pamour A	2900	$7⅛	7	7⅛	+ ⅛
Pancana I	2000	235	225	235	+ 5
PanCan P	170	$55	55	55	— ¼
Pango Gld	1000	48	48	48	+ 1
Parlake	11040	249	240	249	+ 9
Pe Ben O	4500	271	265	265	— 5
Pembina	4125	$9¾	9⅝	9⅝	+ ⅛
Pennant	16867	188	175	188	+ 6
Penningtn	100	$7⅜	7⅜	7⅜	
Petrofina	6365	$38¾	38	38	+ 1
Petrol	450	$7	6⅞	6⅞	
Peyto Oils	100	$12¼	12¼	12¼	
Phonix Oil	100	450	450	450	—10
Photo Eng	700	$37	36½	37	+1½
Pine Point	975	$35¼	35	35⅛	+ ⅛
Place G	11300	286	281	281	— 2
Placer	4550	$29⅞	29⅜	29½	— ½
Plysr 840	275	$26	26	26	— ⅜
Pominex	4200	85	81	85	+ 3
Ponder	4139	260	255	260	+ 5
Pop Shops	1500	320	315	315	— 5
Powr Corp	4050	$14	13⅝	14	+ ⅛
Precamb	8100	425	410	420	
Preston	10500	$22½	22⅛	22¼	— ⅛
Prov B Can	768	$15¼	15¼	15¼	
QMG Hldg	1281	74	74	74	— 1
Qasar Pet	2475	$14¾	14½	14⅝	
Que Sturg	4300	275	260	260	— 8
Ram	300	$10	9⅞	9⅞	— ⅛
Ranger	8093	$28½	27¾	27⅞	— ⅛
Rayrock	1400	235	230	234	— 1
Readers D	150	$8⅛	8⅛	8⅛	
Redlaw	1000	245	245	245	+14
Redpath	900	$14¼	14⅛	14⅛	
Redstone	33200	76	73	73	
Reed Pap A	5350	$10⅝	10½	10⅝	+ ⅛
R Sth A	258	$10	9⅞	10	
Reichhold	800	$12⅞	12⅝	12⅝	— ⅛
Reich 7¼ p	1500	$16¾	16⅝	16⅝	+ ½
Reich wt	99	$8¾	8¾	8¾	— ¼
Reitman	200	$17	17	17	
Reitman A	3600	$17½	17½	17½	
Res Servic	17900	475	460	465	
Revelstk	400	$9⅝	9⅝	9⅝	— ¼
Revnu Prp	54932	168	164	167	— 1
Rileys D	400	190	190	190	— 5
Rio Algom	4850	$29½	29¼	29¼	— ⅜
R Little	300	260	260	260	
Rolland	1500	$11	11	11	— ¼
Roman	1271	$32⅝	32⅝	32⅝	— ⅛
Ronald Fd	200	$21¼	21¼	21¼	
Ronyx Cor	300	360	360	360	
Rothman	1200	$20½	20⅜	20⅜	+ ¼
Rothm A p	z4	$86½	86½	86½	
Rothm 2p	1750	$16½	16¼	16½	+ ⅜
Royal Bnk	3075	$43⅝	43¼	43½	+ ⅛
Ry Trsco A	768	$15½	15½	15½	+ ⅛
Russel A	1300	$13⅞	13⅝	13⅞	+ ⅛
Russel 170	650	$19¼	19¼	19¼	
StL Cem A	2000	$28½	28	28½	
Sceptre	29277	$7⅞	7¼	7¾	+ ⅜
Septr r	104559				
Scot Lasal	3800	200	190	190	
Scot Paper	450	$13⅜	13⅜	13⅜	+ ¼
Scot York	3325	$6¾	6½	6⅝	— ⅛
Scotts A	900	$12¼	12¼	12¼	+ ¼
Seagram	58075	$35¾	34¾	35¾	+ 1
Selkirk A	1750	$19¼	19	19¼	+ ⅛
Shaw Pipe	2450	$15⅞	15⅝	15⅞	+ ⅜
Shell Can	5694	$22½	22¼	22¼	— ¼
Sheperd P	200	$5¾	5¾	5¾	— ¼
Sherritt	32480	$10¾	10⅝	10¾	
Sigma	400	$26½	26½	26½	+ ¼
Silvana Mn	1000	385	385	385	— 5
Silverwd A	10300	$11½	11½	11½	
Simco Eri	600	360	360	360	
Simpsn S A	2320	$7⅞	7⅞	7⅞	+ ⅜
Simpsn S B	556	$7⅞	7⅞	7⅞	+ ¼
SSrs A r	5300	15	15	15	+ 7
SSrs B r	z47	22	22	22	
Sklar M	1500	275	270	270	— 5
Skye Res	3700	$7⅛	7	7⅛	
Skyline H	4500	375	370	375	
Slater Stl	1420	$17	17	17	
Sogepet	600	103	102	103	
Southm	3150	$26⅛	26	26⅛	+ ¼
Spar Aero	500	$10½	10¼	10¼	— ⅛
Spar Aero p	500	$20½	20½	20½	— ⅜
Spooner	3000	81	80	81	+ 1
St Brodcst	z50	$11⅜	11⅜	11⅜	
Stand I A	z50	$18¾	18¾	18¾	
Stelco A	19015	$28½	28	28½	+ ⅛
Steep R	1000	385	385	385	—10
Steinbg Inc	1200	$27	27	27	— ¼
Ster Trust	405	$17¾	17⅝	17⅝	— ⅛
Strathrn A	300	245	245	245	+ 5
Stuart Hse	3300	275	275	275	
Sud Cont	2000	54	54	54	
Sulpetro B	3550	$14¾	14⅛	14⅝	+ ⅜
Sullvan A	14246	320	290	305	—10
Sunbrst E	2000	14	14	14	
Surpass C	z20	$9⅝	9⅝	9⅝	
T to Z					
Tara	300	$13	13	13	
Teck Cor A	1950	$14¾	14½	14¾	+ ⅛
Teck Cor B	5640	$14¼	13¾	14⅛	+ ¼
Teledyne	200	$117⅞	115⅝	117⅞	
Tex Can	760	$70	70	70	
Txsglf	4960	$29¼	28½	29	+ ½
Txglf p	345	$51	51	51	+ ½
Thom L	2275	42	42	42	
Thom N A	19950	$14⅝	14⅜	14⅜	— ¼
Thom N pr	935	$45	45	45	+ ⅜
Toromont	200	360	355	360	+ 5
Tor Dm Bk	10812	$25⅜	25	25¼	+ ¼
TD Rlty p	500	$23⅞	23⅞	23⅞	
Tor Sun	1335	$13	12⅞	13	
Torstar B	860	$20⅛	20	20⅛	+ ⅛
Total Pet	7950	$25⅜	24⅞	25⅜	+ ⅜
Totl Pet w	2450	$16⅞	16⅜	16⅞	+ ⅛
Traders A	2743	$16⅞	16⅝	16¾	
Trade 7½ p	175	$46¼	46¼	46¼	— ¼
Trader 69 w	100	375	375	375	—10
Tr Can Res	30300	293	288	290	— 1
Trns Mt A	12685	$11⅜	10¾	11⅜	+ ¾
Transair	100	190	190	190	+20
TrCan PL	7819	$22	21¾	21⅞	+ ⅛
TrCan D p	575	$54¼	54¼	54¼	+ ¼
Trimac A	3050	$34½	34⅜	34⅜	— ⅛
Trin Chib	5600	18	17½	17½	— ½
Trinity Res	4100	$5⅞	5¾	5⅞	
Tru-Wall	z100	62	62	62	
Turbo Cl A	700	$14¼	14	14	— ⅜
Turbo Cl B	3040	$14⅜	14⅛	14⅜	
Turbo w	1900	$9½	9⅛	9⅛	— ⅜
Ulster Pet	48100	420	410	415	
Ultramar	155	$7⅞	7⅞	7⅞	
Unican S	200	360	360	360	+10
Unico A	1850	325	325	325	— 5
Unico B	1650	330	325	325	— 5
Un Carbid	3100	$22⅝	22½	22⅝	+ ⅝
UGas A	9866	$11⅞	11⅝	11¾	
UGas 5½	100	$38¼	38¼	38¼	
Union Oil	7300	$28	27¾	28	+ ⅛
U Canso	9250	$12⅞	12¾	12⅞	
Un Corp	156	$17	17	17	
Un Fn Mgt	200	$5½	5½	5½	
U Keno	1300	$14¼	14	14	
Un Reef P	8000	31	29½	29½	— ½
U Siscoe	2550	$10¼	10⅛	10¼	
VGM Trsco	1900	$7¼	7¼	7¼	— ¼
Van Der	200	$5¼	5¼	5¼	
Verstl Cor	3856	$22¾	22¼	22¼	
Verstl C w	1850	$7¾	7⅜	7¾	+ ⅛
Vestgron	400	$16⅞	16¾	16⅞	— ⅛
Villcentre	300	$6⅞	6⅞	6⅞	+ ¼
Vulcan Ind	1700	$12	12	12	
Wafrbord	400	440	440	440	—35
Wainoco O	200	$26	26	26	— 2
Wajax A	1382	$16¾	16¾	16¾	+ ¾
Walk GW A	14450	$39⅞	39⅝	39⅝	+ ⅛
Wardair	1000	390	390	390	
Wrintn	81750	141	132	133	—10
Weldwod	1500	$23	23	23	
Wstburne	3200	$44⅞	43½	43½	—1½
Wcoast Pt	500	$22⅜	22	22⅜	
W Pet A p	z95	$44	43¾	43¾	
Wcoast T	6031	$14¾	14½	14¾	+ ¼
Wcoast w	4626	$5½	5⅜	5½	+ ⅛
West Mine	2000	$6⅜	6⅜	6⅜	
Westfield	13551	$5	480	5	— ⅛
Weston	100	$25⅜	25⅜	25⅜	+ ⅛
White P A	100	$16	16	16	— ¼
Wilco	47375	33½	30	31	— 3
Willroy	500	295	295	295	+ 5
Wdfall	141600	98	85	95	+13
Wix Corp	200	$7¾	7¾	7¾	— ⅜
Woodreef	12075	52	50	51	
Woodwd A	1525	$24⅛	23¾	23¾	— ¼
Wr Harg	735	115	115	115	+ 5
Yk Bear	1300	$8⅜	8⅛	8⅜	+ ¼
Y Lambton	3200	165	160	165	+ 5
Zellers A	1300	$9¼	9	9¼	+ ⅛
Trust Units					
BBC R un	1500	$17⅛	17	17⅛	
BM-Rt un	8418	$11¾	11⅝	11¾	— ⅛
C Perm un	1050	$7⅞	7⅞	7⅞	+ ⅛
C Realty u	1800	$8¼	8⅛	8¼	
TD Realty	1410	$26	25¼	25½	— ⅜

New York

NEW YORK (AP) — The stock market put the last touches on its best and busiest week in more than five months with a broad advance Friday.

Stocks involved in takeover talks and rumors shared honors with some of the blue chips as the best performers of the day.

Analysts said buying interest appeared to stem largely from a continuing belief that interest rates would soon head lower as the economy slows. Otherwise, the news background was largely negative.

The dollar declined in foreign exchange Friday, and the price of gold jumped back above $300 an ounce.

Those developments followed the U.S. government's report Thursday that wholesale prices of finished goods climbed at a two-digit annual rate in July. The figures came as something of a jolt to the many observers who have been looking for a letup in inflation in the second half of the year.

Chrysler, which late Thursday received a promise of government help in getting loan guarantees, eased to $8⅝ after rising a point in Thursday's trading.

Among Canadian issues on the NYSE, Dome Mines advanced 1¼ to $37⅝, McIntyre Mines ¾ to $41½, Seagram Co. ¾ to $30⅜.

CLOSING AVERAGES

	Open	High	Low	Close	Ch'ge
30 Ind	855.29	869.54	952.30	866.89	+8.61
20 Trn	262.08	265.34	260.81	264.41	+2.19
15 Utl	108.22	108.80	107.71	108.15	—0.14
65 Stk	305.56	309.68	304.31	308.55	+2.33

Stock volume: Indus. 2,895,900; Trns. 961,400; Utils. 412,900; 65 Stk. 4,270,200. Total volume 36.74 million.

QUOTATIONS

Alcan	34⅝	Inland St	—
Alcoa	51⅞	IBM	70⅜
Ald Chem	37⅝	Int Harv	41¾
Al-Chlm	38	INCO	19¼
Am Air	13⅜	Int Paper	44⅛
Am Brnd	66⅛	ITT	28⅜
Am Bcast	46½	Johns-Man	27⅜
Am Can	39	Kaiser Al	18⅝
Am El P	20¾	Kennecott	23¾
Am Motor	7	Kraftco	48½
Am Tel T	57½	LTV	10⅜
Ampex	16⅝	Litton	34¾
Asarco	20⅜	Lockheed	28⅜
Ashland	38⅛	McD Doug	27¾
Atl Rich	64⅞	McLean	14⅞
Avco	24¾	Merck	67⅜
Avon	50	Mer Lyn	20½
Bell How	17⅝	Minn MM	55⅜
Bendix	39¼	Mo Pac	51¾
Beth St	23¼	Mobil	39⅛
Boeing	47¾	Monsanto	53⅝
Boise Cas	37⅞	Motorola	46¾
Borden	25¼	NCR Corp	76½
Borg-W	32⅞	Natomas	55⅞
Bri My	34¾	Newmont	26½
Brunswk	14⅜	Nort Sim	16⅛
Burl Ind	17	Owen Ill	21⅝
Burl Nor	59¾	Pac Gas	23⅜
Burroughs	74⅞	Pan Am	7⅞
Caterpill	59⅛	Pan El P	55⅜
Col Bcast	56	Peop G	39
Celanese	46	Pepsico	27¼
Chase M	43⅛	Phil El	16⅝
Chessie	32¾	Phil Morr	37⅜
Chrysler	8⅝	Phil Pete	37⅞
Cleve El	18	Pit Bowes	27⅜
Coca-Cola	40	Polaroid	30⅝
Col-Palm	16¾	Proc Gam	77⅝
Comsat	42⅞	Pub Sv EG	21⅝
Con Frt	26½	RCA	25¼
Con Nat G	41½	Repub St	27¾
Cont-Data	46⅜	Revlon	52¼
Con Ed	23¾	Rockwell	39¾
Cont Oil	37⅞	Scott Pap	19
Crown Ck	32⅜	Sea Cstle	31¾
Crown Zell	36⅜	Sears	19¾
Delta Air	—	Seatrain	6⅞
Disney W	41⅜	Shell	40
Digital E	60¼	Singer	12½
Dow Chem	29⅛	Sony	8¾
du Pont	43¾	So Cal E	—
East Air	9⅜	South Pac	35¾
East Kod	57⅜	Sperry	—
El Paso	21⅛	Stand Cal	50⅛
Exxon	52⅞	Sun Oil	62½
Fair Cam	32¾	Teledyne	149⅞
Firestone	12⅛	Telex	4⅝
Ford	43¼	Texaco	27⅝
Gam Sko	30⅜	Tex Gulf	25
Gen Dyn	38½	TWC	22¼
Gen El	54	Un Carb	41⅝
Gen Food	34	Un Pac	73
Gen Mot	—	Un Brd	10⅛
G Tel El	29⅞	Un Oil	—
Gen Tire	22	UAL Inc	28½
Ga Pac	27⅝	U.S. Steel	23
Gillette	27⅜	West Air	10½
Goodyear	15⅝	Westghse	22⅛
Greyhound	16½	Weyerhsr	32
Gulf Oil	27½	Wometco	22
Hilton	31⅞	Woolworth	25⅞
Homestake	33⅞	Xerox	68½
Honeywell	78¾	Zenith	13¾
Houston	29⅞		

BOX SCORE

	Fri.	Thurs.
Issues traded	1872	1884
Advances	993	671
Declines	457	767
Unchanged	422	446

ACTIVE STOCKS

Stock	Sales	Cose	Ch'ge
ContAirLin	820400	15	+2
IBM	502000	70⅜	+1½
Chrysler	340700	8⅝	— ⅛
Reserve Oil	321200	23⅝	+1
Pan Am	314800	7⅞	+ ¼
Exxon	313000	52⅞	— ⅜
Loews Corp	300200	66½	+7⅜
Boeing	295000	47¾	+1½
Amer T and T	259600	57½	— ⅛
K Mart	256200	28⅛	+ ⅜
CNA Finl	238100	14⅜	+ ⅜
DigitalEq	227000	60¼	+1¼
MaratMf	225200	42⅜	+ ⅛

STEWART'S RESTAURANT
388-7021
7-10

FOR LEASE
KEATING INDUSTRIAL AREA
CENTRAL SAANICH
Prime Commercial Space. Approx. 6,000 sq. ft. concrete block warehouse. Two overhead doors and side warehouse entrance. Air conditioned office area on mezzanine floor. Approx. 1,000 sq. ft. additional storage bldgs. on premises. Approx. 1 acre of parking and storage area.
For further info call:
652-3937 Office Hours

COMMERCIAL INVESTMENT
$385,000
14 units. Office and commercial block showing good return on investment. Details provided of financial statement and capital cost allowances. Located on corner lot of 25,000 sq. ft. with more than 30 parking places. Close to shopping centre in developing area. 2-storey building of 10,800 sq. ft. in excellent condition. Planned and built for minimum maintenance. MLS.
592-1035 Geoff Jackson 477-1841
BLOCK BROS. REALTY LTD.
8-10

Vancouver

VANCOUVER (CP) — Prices rose in heavy trading on the Vancouver Stock Exchange Friday. Volume was 4,878,360.

Of the issues that traded, 149 posted gains, 113 dropped in value and 148 were unchanged.

The British Columbia Resources Investment Corp. showed strength in its first week of trading. Pegged at $6 by the government, it finished at $6.30, a drop of seven cents from Thursday's close.

Among other industrial issues, Seagram Co. was steady at $35 on 54,700 shares, Canadian Javelin dropped 15 cents to $1.40 on 9,097.

Kandahar Resources paced resource issues and gained 15 cents to $1.25 on 117,400 shares. Mount Sicker Mines gained 27 cents to 80 cents on 105,600 shares.

Complete tabulation of Friday transactions. Quotations in cents unless marked $. Net change is from previous close of same lot type.

Stock	Sales	High	Low	Close	Net Ch'ge
Resource and Development					
Aaron	1200	$7⅜	7¼	7⅜	+ ⅛
Abella	18500	140	134	140	
Action	26500	140	136	136	—2
Agassiz	6800	119	110	119	+4
Aleta	1000	65	65	65	
Amber	90900	206	193	206	+11
Am Flr	19100	194	187	188	—2
Am Pyd	7300	160	150	155	
Andex	17000	25	24	25	
Anglo Bo	17700	120	110	120	+10
Arcdia	13000	25	21	22	+1
Argo go	1100	400	400	400	+25
Arg Res	1400	300	290	300	+10
Avino	5500	80	80	80	—2
Azure	13900	94	93	93	
Barier R	7000	82	80	80	—3
Bath N	2500	67	65	65	—1
Bll Mly	1000	60	60	60	
Bimori	3600	930	920	930	+ 30
Benson	12000	28	27½	27½	—2½
Betina	1000	98	98	98	
Bison	500	56	56	56	
Bikdme	6100	174	165	170	+6
B Giant	3800	150	145	147	—3
Brfr Cap	9800	130	121	125	+5
Brent	4360	$16	15¾	15¾	
Bucnr	1500	27	27	27	
CDRR	3000	20	20	20	
BX Dev	8305	760	700	760	+ 40
Caldnia	13600	155	151	155	+10
Camro	10000	34	33	34	
Cd Nat re	2100	$6	6	6	— ⅛
Canalta	12000	75	70	70	—6
Carolin	4900	$10¾	10½	10⅝	+ ⅛
Casino	14500	60	50	50	—7
Castle	1000	440	425	440	+15
Cellco R	1400	230	230	230	—10
Charltn	3500	43	42	42	+1
Chariot	2500	140	140	140	
Cheyen	1504	465	460	460	—5
Cima	16500	110	100	100	—5
Citlec	500	17	17	17	—2
Claymr	7000	36	35	36	
Colby	5900	137	135	137	+1
Clonial	1200	390	390	390	
Cmaplx	1200	350	345	345	—5
Comwlt	1000	47	45	47	
Con Am	18500	185	170	185	+10
C Bound	15700	108	100	106	—3
Cinola	22850	500	450	495	+ 45
C Five St	2550	225	200	225	+25
Cns Klco	3000	22	22	22	
Cons But	2000	24	24	24	—1
C Slv Rg	2340	120	110	110	—15
Con Trn	1500	23	22	23	+2
C Silver	8850	480	440	470	+35
Cop Gnt	9000	52	52	52	
Copr Lk	5000	16	16	16	
Coralta	6275	370	360	360	—5
Cosmos	4833	40	36½	36½	—3½
Coynex	400	130	130	130	
Cream S	33500	72	68	72	+1
Cree Lk	800	380	380	380	—5
Dankoe	1240	455	445	455	+5
David	1400	340	330	340	
Davnpt	4501	60	60	60	
Dav Kys	500	34	34	34	
Delta	3400	445	430	445	+5
Dora Ex	11100	165	153	155	—10
Dual res	3800	108	98	98	—7
Dusty M	500	42	42	42	
Eagle R	1000	15	15	15	—1
Enex	1300	105	105	105	
Focus R	620	$7⅞	7⅞	7⅞	+ ⅜
Forum	2500	49	48	49	+1
Futurty	1500	32	32	32	
Galvstn	14500	330	310	315	—15
Gn Engy	3500	52	50	50	—2
Giant Ex	8500	35	32	33	+2
Glamis	2000	55	55	55	—5
Goldbit	4400	145	140	140	—10
Gol gate	10500	44	41	44	+4
Grnduc	2700	140	132	140	+5
G N Pete	10500	68	62	68	
Grnind	2500	20	19	20	
Grndst	3010	72	71	72	+2
Grove E	7500	335	320	330	—10
Hallmk	25500	46	45	45	—2
Hecate	1000	40	40	40	
Hercon	4400	250	240	250	
Hlind Cr	600	107	107	107	
Hghwd	2000	131	130	130	—5
Host	9200	135	130	130	
Imp Met	7500	53	51	51	—5
Initial	2500	55	52	52	—3
Intrcp	700	180	180	180	
Itl Bmc	6000	35	35	35	
IShasta	3300	110	110	110	
Int std r	82400	70	60	68	+7
Iona Svr	2000	90	86	86	+2
Jubile	3500	46	44	46	+4
Kamad	4300	80	77	77	—3
Kndahr	117400	125	110	125	+15
KentE	600	50	50	50	
Kindx	3200	49	48	48	—3
La Teko	z167	58	58	58	
Lar pet	5000	65	62	65	
Liberty	17800	335	315	335	
Lion Mn	500	147	147	147	+2
Lorcan	19600	93	84	92	+9
M M Prc	60000	47	43	46	+3
Mcin ex	600	120	120	120	
Makao	1000	43	43	43	+2
Marge	3000	20½	20½	20½	
Mvrck	5200	370	350	370	
My rl	14200	79	78	78	+1
Meston	1000	125	125	125	—4
Mid Mtn	6000	58	55	58	
Molco	7000	$12¼	11¾	12¼	+ ½
Mt Grnd	24300	990	900	970	+ 70
Mos Crk	4350	199	195	195	+3
Mt Sick	105600	90	54	80	+27
Mtn Stat	10800	$14	13⅜	14	+ ¾
Mineer	2000	49	47	47	+1
Mndee	17000	108	108	108	+3
Musto E	1000	130	125	130	+15
N Cinch	42300	460	420	450	+30
Nwcst	21528	50	50	50	+1
N Frontr	6100	355	345	355	
Newhk	2833	80	80	80	+5
Nw Mln	4200	110	105	110	
N Privtr	40500	29	27	27	
Nl Cal	5800	$9⅜	9	9⅜	+ ⅛
Norco	8700	249	235	235	+5
Norex	5000	77	75	75	—3
Nthair	4650	400	395	400	+5
NA Rare	5000	15	15	15	
N Hart re	13000	34½	31	32	—2
NS Res	5000	340	335	340	+10
NW Vent	2800	175	165	170	—5
Norwih	4500	39	38	39	
NRD Mn	23250	228	212	220	+5
Nu Engy	3200	750	740	750	+ 20
Nuspar	9000	91	90	91	—4
O'Lori	3500	29	29	29	
Omni	5300	605	590	590	— 20
Oseca A	2000	180	175	175	—6
Pac Cas	4900	130	120	130	
Pac Cyp	1000	89	89	89	—1
Pcifc Rs	4000	14	13½	14	+ ½
P Acher	6000	27	27	27	
Pan Arc	4400	390	370	380	+10
Pthfndr	17500	42	42	42	
Pegsus	3400	415	390	415	+35
Piper	18650	650	600	615	+ 15
Plains P	11500	63	60	62	+2
Pondry	2300	32	30	32	+2
Pra ene	5420	495	480	485	+5
Prince	9500	45	42	42½	—2½
Prism	8100	480	455	470	+10
Pyx exp	940	105	100	105	+5
QC Exp	2000	44	44	44	
Qtsino	5500	18	18	18	
Qunstk	2700	390	385	390	
Quintal	3000	240	225	229	—6
Quinstr	2000	150	150	150	
Rainier	5500	229	220	225	+5
Ramco	1200	23	23	23	
Ramm	4500	120	100	120	+10
Reako	4000	15	15	15	
Redfrd	50400	147	139	140	—5
Regncy	3500	65	60	63	+3
Rhodes	36366	200	193	199	+6
Rimrck	1000	45	45	45	—1
Rio Plat	24950	115	102	110	+9
Riviera	1000	10	10	10	
Robert	15300	67	60	60	—3
Rosmc	3700	155	145	145	—5
Sna Res	63000	40	37½	39	—1
St elias	3160	36	34	36	+3
S Jcinto	5000	39½	35	35	—3
Saxton	13467	325	310	310	—10
Sc gold	9060	350	325	340	+35
Seafrth	1000	68	68	68	—1
Seadrft	8567	64	62	64	+1
Seatu	3200	215	215	215	
Shield	1700	133	120	133	
Slimil	1791	18	18	18	
Slvrdo	10170	155	145	155	+5
S Chief	5500	150	150	150	
S Christl	5500	23	21	23	—1
S Stndrd	8300	88	85	85	—1
Slvr Tsk	7500	50	50	50	
Slocan	z62	21	21	21	+3
Sov Met	10000	60	58	60	+2
Stall Lak	2700	100	95	96	—4
Stampd	2500	$9	9	9	
Stnd Skt	500	135	135	135	
Snva res	5667	50	48	48	—2
Suzie	12200	144	132	140	+5
Table Mt	4200	78	75	75	—5
Tcoma	z100	26	26	26	
Tay Rvr	z200	17	17	17	
Tmgi	200	$5¼	5¼	5¼	
Terra	9725	540	530	530	— 5
Tint Slv	48470	240	195	225	+15
Torngn	7700	85	80	85	+5
Trnsclt	42500	150	135	150	+13
Trc Res	2000	37	37	37	+2
Tri Star	3600	415	410	410	
20th Cen	5100	410	390	410	+5
Tyee	4000	23	22	23	
U Hrne	2200	320	320	320	
U mcfie	5000	73	72	73	—2
U Wstld	1100	335	330	335	+15
Vantag	6900	115	110	110	—7
Vntor R	10000	100	100	100	
Vestor	9800	122	118	120	+2
Wlcm N	21100	160	140	159	+9
Wn Wrn	500	85	85	85	
Westfrt	1725	$9¾	9⅝	9¾	
Wstgrt	6100	345	340	340	
Wstmnt	6600	685	670	680	+ 10
Wharf	6800	195	185	190	
Wndmil	10000	79	79	79	
Ykn Rev	31500	60	57	57	—2
Yukn Gd	8600	105	100	105	+6
Zenore	8100	63	59	63	
Warrants and Rights					
Actl wt	11200	13	12	12	—2
Betina w	3000	10	10	10	—1
blk gt w	6000	80	80	80	
Bfr wts	3000	14½	13	13	
Chriot w	3000	25	25	25	—2
Cwth wt	5000	8	8	8	
Cnt sl w	10700	35	33	35	
Crm sl w	20400	19	16	18	
Dor ex w	12500	30	30	30	
In st rs a	15000	3	1½	3	+2
Iona Wts	2000	11	11	11	
Jblee W	2000	8	8	8	
Mid N W	500	4½	4½	4½	—1½
NRD Wt	4700	100	100	100	
Ori w	6900	201	195	195	—5
Osewt	9300	15½	15	15	—1
Rho w a	36000	63	58	61	+3
Tourn w	18900	10	10	10	
Wet Wt	z400	10	10	10	
Znre wt	7000	11	10	11	
INDUSTRIALS					
Ardlem	834	27	27	27	
Balco	1238	$16½	16	16	— ¼
Bcric	172220	645	625	630	— 7
Cdn Jvln	9097	155	140	140	—15
Calan in	z12	645	645	645	
Daon Dv	500	$16½	16½	16½	+ ¼
GN Land	700	80	80	80	+5
Gregry	300	$6½	6½	6½	
Grouse	500	74	74	74	
N gest	1250	155	150	150	—5
NW Spts	z30	370	370	370	
Pagur	2000	435	435	435	
Potter A	100	170	170	170	+5
Renn In	1000	110	110	110	
Seagrm	54700	$35	35	35	
Seabrd	120	$11½	11½	11½	
T Dim I	2000	30	30	30	+5
Webb Kp	1500	190	190	190	
VANCOUVER CURB EXCHANGE					
Adola	5000	24	24	24	+1
Alcum	9600	265	240	265	+5
Alina Int	1500	35	35	35	
Allwest	3500	90	90	90	
Amark x	6500	105	90	105	+15
Amca	500	40	40	40	—5
Amigo S	1500	30	30	30	+5
Aries	21100	100	85	100	
Arizako	z100	18	18	18	
Ariz silv	2000	250	248	250	
Armor	500	110	110	110	
Ascot	37600	146	137	140	+5
Ashcrft	7700	195	189	195	
Ashnia	500	75	75	75	+5
Aurus	3000	30	23	23	
Brdine	1500	215	214	214	+14
Bch Gld	4000	38	38	38	—1
Beaver	3500	76	76	76	+1
Belmnt	2000	60	60	60	—9
Blanca	17200	360	340	355	+5
Bonevil	2000	19	19	19	
Brican	2200	110	110	110	+5
BrPac	11000	10	10	10	+2½
Bur Gld	44200	54	50	54	+2
Cl	6500	81	79	79	—1
Cannon	11000	45	40	41	—3
Canzna	21500	60	55	60	+6
Carder	5500	35	33	35	+3
Cpnt Lk	7300	110	100	105	
Casc Re	3500	31	30	31	+1
Chanel	1000	42	42	42	—2
Cherke	15500	46	45	46	
Clytron	1200	101	101	101	
Cleaver	4000	11	10½	11	
Cst Int	2500	15	15	15	+ ½
Cobre	2000	43	43	43	—1
C Reactr	1500	44	42	44	+4
Con Min	3500	22	21	21	
Crescn	33500	93	71	89	+19
Cusac	3000	113	110	110	—9
Cyclon	1500	38	38	38	—1
Decker	4300	340	335	340	—5
Diana	2000	18	18	18	+1
Doneg	10500	125	110	120	+10
Dorado	4000	32	28	28	
D eagle	1000	45	45	45	—4
Edina	4000	62	60	62	
El Coco	3000	315	310	315	
Eldor	z400	48	48	48	
Erl rs	2000	36	36	36	
Exclibr	100	180	180	180	
Farrah	3000	180	180	180	—2
Futura	5000	178	170	178	+4
Gavex	6000	25	25	25	—1
Gold An	8500	82	78	79	—3
Gn Smrk	3000	60	60	60	—2
Grangr	2000	24	24	24	
Grt Ctrl	8000	43	41	43	+2
Grnwd	500	170	170	170	—3
Helgna	5100	185	180	185	+5
Hesca	14500	58	50	58	+12
Hlsd enr	2500	35	35	35	
Himc Rs	4500	70	65	70	+9
Icoast R	21500	66	60	64	—4
Jet Star	605700	265	230	260	+24
Julia	3000	30	29	30	
Karma	5000	30	30	30	
Kerry	2500	17	17	17	
Lkwood	2000	25	25	25	
Lincoln	1000	223	217	217	—5
Loredl	8100	31	31	31	—1
Luaarn	1000	30	30	30	
Lustre G	54500	265	235	265	+30
Mabee	6500	49	47	47	—1
Maggie	10000	47	47	47	
Malabr	2000	32	32	32	+2
March	5500	89	85	85	—5
Mrquis	360000	85	67	70	+8
Meca	3500	31	31	31	—2
Meridn	18500	30	30	30	+2
Mns Dor	1000	12½	12½	12½	
Mly M28	4000	60	60	60	
Mngrm	5600	215	215	215	—10
NCA Mrl	5000	28	27½	28	+2
Nep res	9633	270	259	265	—4
N Aston	5500	160	155	155	—5
NCong	231900	35	26	33½	+5
Nithex X	7000	21	20	21	+1
Nomad	44500	31	27	30	+2
Norges	1000	55	50	50	—5
Nortek	22800	390	370	380	+20
N Lights	62000	25	23	25	+4
N Hrzon	2500	80	75	77	—4
N nuc en	3000	60	60	60	
Oliver	10000	47	47	47	
Orell	2000	24	24	24	—1
Orina	21000	25½	25	25	—1
Prgn res	6000	45	45	45	—3
Paulsn	2000	25	25	25	
Penn E	3500	165	159	165	+5
Petrox P	6000	73	70	71	—2
Phnx El	5000	60	56	60	+4
Poney	20200	83	82	82	
Quinto	5000	24	24	24	
Rebel	18000	23	21	23	—4
Regis	500	28	28	28	
Rich Hil	7500	9	8	8	+ ½
Rvr Mtn	1000	42	42	42	—1
Ronrco	9700	155	150	150	
Ruskin	13000	50	50	50	—5
Sands M	1000	230	230	230	
Santa S	48820	88	83	86	+4
Sask wn	1000	110	110	110	+5
Shelter	1500	135	130	135	+5
Sibola	3000	37	36	36	
Sienna	7400	100	95	95	
Suntco	1000	84	84	84	
Synrgy	27250	87	83	86	+1
Tagus	26500	71	68	69	—2
Tally	3000	28	27	28	
Taurus	1000	120	115	120	+5
Thndr	1500	98	95	98	
Tormx	500	300	295	300	
Totem	5000	69	65	69	+4
Tracer	4000	83	80	80	—2
Trpac	12000	120	115	120	+4
Trident	8000	74	68	70	—4
Trio	1750	140	135	140	+5
Tri Powr	3100	165	155	165	+10
TRV Mn	500	550	550	550	+25
Un Gunn	3200	37	36	36	
Univex	3000	17	17	17	+ ½
Velvet	8000	44	41	42	—3
Veronx	4900	125	125	125	—1
Viscont	4500	50	49	50	+3
Westly	5500	105	101	105	+5
West en	14500	95	90	95	+4
Wildwo	3000	75	75	75	—5
Yamot	800	150	150	150	+5
Warrants and Rights					
Binca wt	1100	139	131	139	—1
Nwast	12000	16	15	15	
Synwt	17000	15	12	15	+1½
TOTAL VOLUME	4,878,360				

Silver

Closing basic price of 1,000-ounce certificates in the Victoria area, according to the Scotiabank, $9.07 U.S. bid per troy ounce and $9.11 asked. Previous day $9.08 and $9.12.

Money

The bank's purchase price of U.S. funds in this area Friday, according to the Royal Bank of Canada, was 1.1670 for cash, 1.1675 for travellers cheques and 1.1270 for coins. Their selling price was 1.1790 for cash and 1.1775 for cheques.

MONTREAL (CP) — U.S. currency in terms of Canadian funds closed Friday up 13-100 at $1.1721; Thursday's close was $1.1708. Pound sterling was up 1.82 at $2.6349. In New York, the Canadian dollar was down 9-100 at $0.8532 and pound sterling was up 1.30 at $2.2480.

Nominal selling price of other monies in Canadian funds: Australian dollar 1.3253, Austria schilling .0888, Bahamas dollar 1.1900, Barbados dollar .6000, Belgium cnv franc .04035, Bermuda dollar 1.1900, Brazil cruzeiro .0654, xBulgaria lev 1.329, China renminbi .7675, xColombia peso .0362, xCzechoslovakia crown .2300, Denmark krone .2235, East Caribbean dollar .4425, France franc .2770, Germany mark .6440, Greece drachma .0340, Hong Kong dollar .2290, xHungarian foring .0651, India rupee .1500, Irish punt 2.6075, Italy lira .001435, Jamaica dollar .6720, Japan yen .005440, Kuwait dinar 4.26, Mexico peso .0535, Netherland guilder .5865, N.Z. dollar 1.1935, Norway krone .2340, xPoland zloty .0382, Portugal escudo .0280, xRomania leu .2576, Saudi Arabia riyal .3500, Singapore dollar .5480, South Africa rand 1.4080, Spain peseta .01778, Sweden krona .2795, Switzerland franc .7105, Trin-Tob dollar .4985, xU.S.S.R. ruble 1.7089, Venezuela bolivar .2353. (x-Fixed monthly rate).

Grain

WINNIPEG
(Quotations in tonnes.)

	Open	High	Low	Close	Thurs.
Flax					
Oct	328.90	336.50	328.90	333.50	328.70
Nov	—	—	—	330.00	324.50
Dec	312.80	317.00	312.70	316.00	312.20
Rapeseed Vancouver					
Spt	326.00	330.80	326.00	330.40	326.30
Nov	326.00	328.50	326.00	327.50	325.30
Jan	326.20	328.50	326.00	327.70	324.60
Barley					
Oct	101.00	101.90	101.00	101.60	100.40
Dec	100.00	100.00	99.20	99.20	98.50
Mar	98.40	99.00	98.40	98.90	97.70
Oats					
Oct	106.50	109.40	106.50	107.50	106.00
Dec	102.50	104.50	102.50	102.90	99.60
Mar	—	—	—	100.60	97.00
Feed Wheat					
Oct	129.40	129.40	128.50	129.00	127.70
Dec	122.20	122.40	121.60	122.20	120.60
Mar	120.50	120.50	120.20	120.50	119.40
Rye					
Oct	154.50	159.50	154.50	159.50	154.50
Dec	144.50	147.50	144.50	147.20	143.00
May	147.00	152.00	147.00	152.00	147.00

CHICAGO
(Quotations in bushels.)

	Open	High	Low	Close	Ch'ge
Wheat					
Sep	4.17	4.18	4.14	4.16	—.02½
Dec	4.28	4.28½	4.24	4.26¾	+.00¼
Mar	4.33	4.34	4.31	4.33½	—.00¼
Corn					
Sep	2.82	2.82½	2.78½	2.79¾	—.01½
Dec	2.78	2.78½	2.76½	2.77¾	—
Mar	2.88	2.88	2.86¼	2.87½	+.00¼
Oats					
Sep	1.47	1.47¼	1.45	1.45½	—.02
Dec	1.60½	1.60¾	1.58½	1.58¾	—.01¼
Mar	1.69	1.69	1.67	1.67½	—.02
Soybeans					
Aug	7.06	7.17	7.06	7.13¾	+.07¼
Sep	7.08	7.14½	7.07	7.11¼	+.04¾
Nov	7.06	7.08½	7.01	7.05	+.01½
Soybean Oil					
Aug		27.90	27.60	27.73	+.10
Sep		27.10	26.80	26.92	+.15
Oct		26.40	26.15	26.22	—.03
Soybean Meal					
Aug		192.00	189.80	191.50	+1.60
Sep		192.00	190.70	191.80	+.80
Oct		192.50	191.30	192.30	+.80

Commodities

	Open	High	Low	Close	Chg'e
Silver, New York (per 100 oz.)					
Aug	912.00	912.00	905.00	907.30	+0.10
Sep	918.00	921.00	905.50	912.50	—
Oct	927.00	927.00	927.00	920.00	—
Copper, New York (per 100 lbs.)					
Sep	87.90	88.35	87.10	87.85	—0.05
Dec	88.40	89.00	87.85	88.55	—0.05
Jan	88.10	88.70	88.10	88.65	—0.10
Lumber, Chicago (per 1,000 bf.)					
Sep	268.50	269.90	266.50	267.20	—1.10
Nov	235.90	236.30	232.90	233.20	—2.70
Jan	222.70	223.80	221.80	222.50	— .90
Plywood, Chicago (per 1,000 sq. ft.)					
Sep	205.10	206.30	203.60	206.00	+1.00
Nov	197.80	198.00	196.00	196.80	— .80
Jan	195.20	195.40	193.60	193.70	— .80
Porkbellies, Chicago (per 100 lbs.)					
Aug	29.15	29.25	27.80	28.00	—.87
Feb	40.80	41.50	40.05	41.07	+.75
Mar	41.00	42.05	40.60	41.42	+.67
Gold, Chicago (per oz.)					
Sep	304.80	306.80	300.00	305.20	+3.00
Dec	311.90	314.50	308.50	312.50	+3.80
Mar	320.25	322.30	316.10	319.90	+3.10

Gold, Winnipeg (per oz.)

	Open	High	Low	Close	Thurs.
Oc	308.00	308.40b	305.10a	307.00b	305.00b
Ja	315.20	315.20	312.50a	314.10b	312.00b
Ap	—	—	—	321.90a	318.50b

Montreal

CLOSING AVERAGES

	IN	UT	BA	CO	PA
Chge	+1.94	+1.10	+0.54	+1.61	+0.96
Fri	265.12	231.55	322.25	265.66	178.59
Pre clo	263.18	230.45	321.71	264.05	177.63
Wk ago	259.93	229.60	317.97	261.28	174.78
Mt ago	260.45	226.16	312.16	260.20	167.50
79 hi	280.54	240.67	338.13	276.34	178.99
79 lo	213.32	195.96	289.09	224.93	155.43

Volume 537,212

Gold

LONDON (AP) — Closing gold prices Friday, in U.S. dollars an ounce. London- 302.125, Paris- 321.20, Frankfurt- 303.18, Zurich- 303.125, Hong Kong- 299.85.

UNIQUE WEST COAST LIVING
Bowser Mansion
1001 Terrace Victoria, B.C.
Exclusive luxury apartment homes in refurbished mansion built in 1912. Former home of Premier of B.C. Beautiful character residence with oak panelling, high beamed ceilings, circular driveway, grand staircase, stone fireplaces, and the elegant feel of old Victoria.
Located in upper Rockland near Government House, with sweeping sea views in all directions.
Distinctive one and two bedroom suites. Priced from $68,900 to $94,000.
Interested?
Call Vista Homes Sales Office 386-3315
OPEN HOUSE SATURDAY 1-6 p.m. or for appointment to view call 386-3315
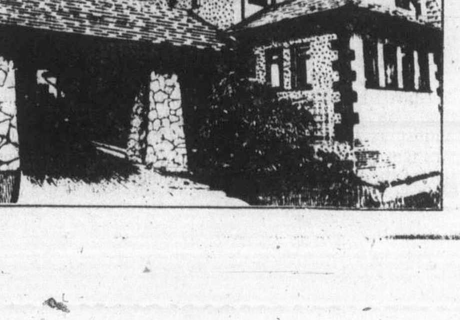

Options

Closing prices of all traded options. Sales unit is 100 shares. P denotes puts. (Trans-Canada options combine Montreal and Toronto exchange option trading):

Options				Vol	Int	Last	Close
Abitibi	Fb	17½		30	271	$2½	$18⅞
Abitibi	Fb	20		17	716	115	$18⅞
Abitibi	Ag	17½		67	505	145	$18⅞
Abitibi	Nv	17½		20	812	190	$18⅞
Abitibi	Nv	20		30	981	70	$18⅞
Alt GA	Fb	20		3	87	$4	$22⅞
Alt GA	Ag	20		3	45	$3⅛	$22⅞
Alt GA	Nv	20		3	341	$3½	$22⅞
Alcan	Fb	35		5	30	$7⅛	$40⅜
Alcan	Fb	40		4	87	$3⅜	$40⅜
Alcan	Ag	35		50	95	$5⅝	$40⅜
Alcan	Ag	40		24	334	65	$40⅜
Alcan	Ag	45		5	464	1	$40⅜
Alcan	Nv	40		10	530	$2⅜	$40⅜
Alcan	Nv	45		14	373	85	$40⅜
Aqutin	Sp	35		30	112	$2⅛	$33¼
Aqutin	Sp	40		10	77	100	$33¼
Aqutin	Dc	35		9	83	$3⅜	$33¼
Asama	Ja	20		5	462	135	$17⅝
Asama	Ap	17½		2	35	$3¼	$17⅝
Asama	Ap	20		3	9	$2	$17⅝
Asama	Oc	17½		9	974	145	$17⅝
Asama	Oc	17½	p	5	140	75	$17⅝
Asama	Oc	20		19	2355	65	$17⅝
Asama	Oc	20	p	5	45	$2¾	$17⅝
Bell Can	Fb	22½		6	346	90	$21⅜
Bell Can	Ag	21⅜		43	282	1	$21⅜
Brscn A	Fb	22½		5	326	$2⅝	$23⅝
Brscn A	Fb	25		5	388	150	$23⅝
Brscn A	Ag	22½		66	796	105	$23⅝
Brscn A	Ag	25		85	2774	5	$23⅝
Brscn A	Nv	22½		11	986	$2⅛	$23⅝
Brscn A	Nv	25		7	551	95	$23⅝
Bk Mtl	Fb	22½		8	229	$3¼	$24⅞
Bk Mtl	Fb	25		8	243	150	$24⅞
Bk Mtl	Ag	25		20	963	20	$24⅞
Bk Mtl	Nv	22½		20	622	$2¾	$24⅞
Bk Mtl	Nv	25		12	1182	100	$24⅞
BP Can	Ja	22½		3	3	$6¼	$27½
Bow Val	Ja	30	p	10	50	$3	$28⅞
Bow Val	Oc	30		10	107	165	$28⅞
CBth A	Ja	15		10	257	100	$14½
CBth A	Ap	12½		25	40	$3	$14½
CBth A	Ap	15		2	48	160	$14½
CBth A	Oc	12½		29	252	$2⅛	$14½
CBth A	Oc	15		23	406	55	$14½
CP Ltd	Fb	27½		8	51	$7	$34¼
CP Ltd	Fb	30		137	284	$5¼	$34¼
CP Ltd	Fb	35		26	71	$2	$34¼
CP Ltd	Ag	27½		10	299	$6¼	$34¼
CP Ltd	Ag	30		30	219	$4⅛	$34¼
CP Ltd	Ag	32½		83	237	175	$34¼
CP Ltd	Nv	27½		10	180	$7	$34¼
CP Ltd	Nv	30		143	476	$4½	$34¼
CP Ltd	Nv	32½		40	418	$2¾	$34¼
CP Ltd	Nv	35		30	197	140	$34¼
Denis	Ja	25		22	99	$4⅛	$27
Denis	Oc	30		7	247	140	$27
Dom M	Ja	45		1	3	$6½	$44
Dom M	Ja	50		3	25	$4½	$44
D Pete	Ja	30		7	166	$16	$43⅜
D Pete	Ja	35		1	211	$13	$43⅜
D Pete	Ja	40		20	294	$12	$43⅜
D Pete	Ja	45		11	285	$8½	$43⅜
D Pete	Ja	45	p	2	39	$6⅞	$43⅜
D Pete	Ja	50		68	592	$6⅜	$43⅜
D Pete	Ja	55		40	889	$4⅞	$43⅜
D Pete	Ap	40		1	23	$12½	$43⅜
D Pete	Ap	45	p	5	35	$7¾	$43⅜
D Pete	Ap	50		20	168	$8	$43⅜
D Pete	Oc	30		2	1079	$15	$43⅜
D Pete	Oc	32½		4	708	$12⅞	$43⅜
D Pete	Oc	35		59	1283	$11	$43⅜
D Pete	Oc	40		53	2279	$8½	$43⅜
D Pete	Oc	40	p	15	536	$3⅛	$43⅜
D Pete	Oc	45		126	3786	$5⅞	$43⅜
D Pete	Oc	45	p	3	197	$5¾	$43⅜
D Pete	Oc	50		121	5912	$4⅜	$43⅜
D Pete	Oc	50	p	8	109	$8½	$43⅜
D Pete	Oc	55		327	6912	$2⅜	$43⅜
DTex	Sp	15		10	224	10	$13¾
Gulf C	Ag	35		2	11	$20¼	$55¼
Gulf C	Ag	55		3	86	150	$55¼
Gulf C	Ag	60		13	202	15	$55¼
Gulf C	Nv	55		11	175	$6	$55¼
Gulf C	Nv	60		7	292	$4	$55¼
Gulf C	Nv	65		10	317	$2¼	$55¼
Gnstar	Ja	25		5	132	130	$23⅞
Gnstar	Oc	22½		40	327	160	$23⅞
Gnstar	Oc	25		9	45	70	$23⅞
Husky	Ja	60		1	35	$4¾	$57½
Husky	Oc	50		7	15	$9	$57½
Husky	Oc	55		52	103	$4⅞	$57½
Husky	Oc	65		25	16	95	$57½
IOil A	Fb	25		2	20	$11	$34⅝
IOil A	Fb	35		2	348	$4⅜	$34⅝
IOil A	Fb	40		5	416	$2⅜	$34⅝
IOil A	Ag	25		2	78	$9¾	$34⅝
IOil A	Ag	27½		5	286	$7	$34⅝
IOil A	Ag	32½		5	99	$2¼	$34⅝
IOil A	Ag	35		24	1002	40	$34⅝
IOil A	Nv	30		10	865	$6	$34⅝
IOil A	Nv	35		31	1746	$3	$34⅝
IOil A	Nv	40		10	1196	130	$34⅝
I Pipe	Ag	17½		4	36	75	$18⅜
I Pipe	Nv	20		8	531	50	$18⅜
Kaiser	Oc	22½		10	10	$2⅝	$23¾
Kaiser	Oc	25		20	21	130	$23¾
Kaiser	Oc	25	p	1	1	$2¼	$23¾
Labat A	Ja	22½		28	132	$3⅜	$23⅞
Labat A	Ja	25		7	576	$2	$23⅞
Labat A	Oc	25		7	1194	155	$23⅞
MB Ltd	Fb	27½		55	398	$3⅜	$28¼
MB Ltd	Fb	30		50	100	$2⅜	$28¼
MB Ltd	Ag	20		12	256	$8⅜	$28¼
MB Ltd	Ag	22½		50	310	$6	$28¼
MB Ltd	Ag	25		115	587	$3⅛	$28¼
MB Ltd	Ag	27½		51	511	120	$28¼
MB Ltd	Nv	25		10	471	$4¾	$28¼
MB Ltd	Nv	27½		41	746	$2⅞	$28¼
MB Ltd	Nv	30		40	408	150	$28¼
Moore	Fb	40		5	56	185	$37½
Moore	Ag	40		35	332	5	$37½
Moore	Nv	32½		5	8	$6	$37½
Moore	Nv	40		12	97	100	$37½
Inco	Fb	20		2	96	$4½	$22½
Inco	Fb	22½		24	888	$3	$22½
Inco	Fb	22½	p	13	21	125	$22½
Inco	Fb	25		61	904	$2	$22½
Inco	Ag	17½		20	293	$5	$22½
Inco	Ag	20		17	356	$2½	$22½
Inco	Ag	22½		12	1010	45	$22½
Inco	Ag	25		165	3212	5	$22½
Inco	Ag	25	p	10	42	$2½	$22½
Inco	Nv	20		22	602	$3⅜	$22½
Inco	Nv	22½		57	1039	190	$22½
Inco	Nv	22½	p	6	133	100	$22½
Inco	Nv	25		51	4041	100	$22½
Norcn	Fb	20		12	859	$4⅜	$22½
Norcn	Fb	20	p	5	22	80	$22½
Norcn	Fb	22½		2	320	$2⅞	$22½
Norcn	Fb	25		13	641	175	$22½
Norcn	Ag	17½		3	544	$5	$22½
Norcn	Ag	20		14	1388	$2⅝	$22½
Norcn	Ag	22½		64	1058	40	$22½
Norcn	Ag	25		9	1976	5	$22½
Norcn	Nv	22½		10	1849	$2	$22½
Norcn	Nv	25		15	1678	100	$22½
Noran	Fb	40		20	99	$10¼	$48⅛
Noran	Ag	40		2	66	$8⅜	$48⅛
Noran	Ag	45		4	233	$3	$48⅛
Noran	Ag	50		13	825	25	$48⅛
Noran	Nv	45		10	496	$5	$48⅛
Noran	Nv	50		34	821	$2⅝	$48⅛
Noran	Nv	55		3	299	175	$48⅛
Nor Tel	Ja	45		1	20	$4½	$47½
Rang	Ja	27½		13	69	$4½	$27⅞
Rang	Ja	30		53	236	$3	$27⅞
Rang	Ja	32½		10	32	$2¼	$27⅞
Rang	Oc	30		2	719	160	$27⅞
Roy Bk	Oc	45		2	166	55	$43½
Shell C	Fb	22½		15	134	$3¼	$22¼
Shell C	Ag	22½		25	249	35	$22¼
Shell C	Ag	25		1	481	5	$22¼
Shell C	Nv	22½		6	472	190	$22¼
Shell C	Nv	25		10	630	100	$22¼
Shell C	Nv	27½		5	281	35	$22¼
Stlco A	Fb	27½		142	183	$2½	$28½
Stlco A	Fb	30		115	373	130	$28½
Stlco A	Ag	25		1	22	$3¼	$28½
Stlco A	Ag	27½		138	133	100	$28½
Stlco A	Nv	30		34	632	85	$28½
Total P	Ja	27½		1	113	$2⅝	$25⅜
Total P	Oc	22½		12	155	$4¼	$25⅜
Total P	Oc	25		10	675	$2⅝	$25⅜
Total P	Oc	27½		15	440	155	$25⅜
Total P	Oc	27½	p	14	120	$3¼	$25⅜
Total P	Oc	30		9	921	110	$25⅜
Segrm	Ap	32½		1		$6⅜	$35¾
Segrm	Oc	40		10	264	70	$35¾
Wcoast	Mr	15		75	785	120	$14¾
Wcoast	Sp	15		13	1318	40	$14¾
Wcoast	Dc	15		16	1928	80	$14¾
Wcoast	Dc	17½		5	565	30	$14¾

Total volume 4537.
Total open interest 134749.

FOR LEASE

New building to be built close to Saanich Municipal Hall. 22,000 ... two floors ... doctors or other professionals. Ample covered parking. Lease now for February occupancy.

SOLD

DAVE TAYLOR 388-4434
BILL SIDHU
WESTMONT REALTY (1977) LTD.
8-10

WESTERN DIAMOND HOUSE
DIAMOND CUTTERS — IMPORTERS

- Where you can select your diamond.
- Examine it with our comprehensive instruments.
- Choose a setting of your own design.
- Obtain advice and appraisals from our experts.
- Where you can buy quality at the right price.

510 YATES, SUITE 300
FOR AN APPOINTMENT PHONE 382-1421

Seal Investments Ltd.
OFFERS TO PURCHASE
400,000 shares of CANOL MINES Ltd.
at 8¢ PER SHARE
until August 15th
Contact: CANADA TRUST CO.
901 West Pender St., Vancouver, B.C.
688-8444
This is for information only and not an offer to purchase

PROVINCE OF BRITISH COLUMBIA

PUBLIC NOTICE

The Minister of Labour has appointed a Committee of Special Advisors pursuant to Section 123 of the Labour Code of British Columbia to inquire into the subject of multi-employer bargaining, accreditation and the legislative provisions relating thereto,

Representatives of the Committee will hold a Public Meeting on Thursday, August 16th., 1979, at 2:00 p.m. in the Oak Room #303. Parliament Buildings, Victoria, B.C., to hear any interested party who wishes to express views on these subjects.

Any written submission should be made to:

Committee of Special Advisors,
Ministry of Labour,
Suite 210,
Deer Lake Centre,
4946 Canada Way,
Burnaby, B.C.
V5G 4J6.

Telephone No. 291-2755

11¼%
ONE YEAR GUARANTEED CERTIFICATES

We welcome minimum investments of $500. Interest rates may be negotiated on investments of $100,000 or more.
Offered by
First Investors Corporation Ltd.
Associated Investors of Canada Ltd.
Call your nearest Principal Financial Centre for information
PRINCIPAL
598-4524
1821 Fort Street
in Nanaimo 754-3421

Mutual funds

TORONTO (CP)—Recent prices of investment funds supplied by The Investment Funds Institute of Canada Friday. They are the net asset value per share or unit (NAVPS) last circulated by the fund in accordance with its pricing practice as contained in the prospectus of the fund. n—no sales charge, x — U.S. Fund, y — delayed NAVPS, xd—ex-dividend.

Institute Members	
AGF Group	
Amer Grwth	6.40
Cdn Gs Egy	5.81
Cdn Sec Gth	8.60
Cdn Trusteed	4.46
Corp Invest	7.20
Corp Inv Stk	9.04
Gwth Equity	15.09
Japan	14.11
nMoney Mkt	10.00
Option Equity	4.62
Special	7.03
All Canadian Grp	
yCompound	7.65
yDividend	8.03
yNorthn Egy	5.18
yRevenue Gth	4.53
y4000	5.24
Bolton Tremblay	
Cda Cumul	9.48
Income Fund	9.90
Internatnl	9.37
Pld Resourcs	8.20
Taurus	10.79
Calvin Bullock Gr	
Acrofund	1.90
yBanner Fund	4.86
CIF	5.51
CIF Income	10.14
Cambridge Group	
yIntl Energy	3.24
yIntl Growth	5.54
yIntl Income	3.99
yNat Res Gth	5.38
yUnivest	6.85
yGrowth	8.65
CSA Mgmt Gr	
Goldfund	6.68
Goldtrust	3.42
Confed Group	
Dolphin Eqty	7.14
yDolphin Mtg	5.00
Cundill Value	7.72
Eaton-Bay Group	
Commwth	20.28
Dividend	5.21
Growth	14.77
Income	4.37
Internatnl	14.34
Leverage	6.66
Venture	6.57
Viking	7.16
Guaranty Trust Gr	
ynInv Equity	10.71
ynInv Income	4.17
ynMortgage	9.96
Guardian Group	
Enterprise	1.22
GIS Comp	15.42
GIS Income	4.22
yGwth Fnd	15.33
North Amer	6.10
Mutual Acu	6.46
Mutual Inc	6.04
Sec Income	9.57
World Equity	5.71
Investors Group	
yBond	4.98
yDividend	8.42
yGrowth	14.53
yInternatl	7.87
yJapan	12.25
yMortgage	4.83
yMutual	6.54
yProvidt Stk	7.24
yRetiremnt	8.32
ynJones Hwrd	6.93
Principal Gr	
yCollective	10.41
yGrowth	6.48
yVenture	5.62
yBond	3.07
Prudential Gr	
Growth	8.33
Income	5.11
ySask Dev Fd	5.16
Scotiafund Gr	
Scotiafund	1.35
Scotiafd Mtg	.99
Templeton Gth	7.36
United Bond Share	
RoyFund	9.64
yRoyFnd Inc	4.91
Universal Group	
Equity	13.75
Income	4.91
Internatl	5.77

Resource	6.30
Non-Members	
nAltamira Fd	6.55
yAssoc Inv	8.03
yBeaubran	5.45
Ciag Group	
yCo-Opera	13.34
yLandmark	15.60
Canagex Gr	
yBond	9.39
Fund	13.47
Internatnl	9.82
yMortgage	10.03
Capital Grth	14.14
xChase	7.04
ynComCp Mtg	9.96
Desjardins Gr	
yCanadian	10.43
yHypotheq	4.25
yInternatl	10.12
yObligatns	5.01
yQuebec	5.26
nySpec	7.74
Dixon Krog Gr	
Dixon, Krog	12.30
Heritage	3.44
Vanguard	9.45
yDomin Comp	11.09
yDomin Equit	12.60
Dreyfus Group	
Inc	13.32
xInternatl	18.71
ynDynamic	12.64
nExecutv Intl	1.41
xFid Trend	27.47
nFst Cn Mtg	10.18
Fiscon Fund	6.27
nHarvard	10.83
Industrial Gr	
Indust Amer	3.16
Indust Div	7.57
Indust Eq	9.47
Indust Gth	6.26
Indust Incm	10.32
Indust Pens	34.62
Keystone Gr	
Cus K-2	5.57
Cus S-1	19.02
Cus S-4	5.97
Polaris	3.75
xLex Rsrch	16.35
xManhatn	3.01
yMaritime Eq	3.41
Marlborough	7.68
nNatrusco	17.96
NW Group	
Canadian	6.54
Equity	10.62
xOppenhmr	7.03
Pemberton Gr	
nPacific Div	7.49
nPacific Ret	5.39
nPacific US	5.98
PHN Group	
yBond	10.52
yCanadian	11.96
yDiv Incom	11.16
Fund	17.08
yPooled	37.78
nyRRSP	17.65
PMF Managmnt	
nPension Mu	9.06
nXanadu Fd	6.37
nPutnam	11.49
Pret et Revenu Gr	
American	12.87
Canadian	8.68
yFonds H	4.88
Retraite	8.98
Sterling Group	
Equity	8.29
yMortgage	4.96
xTech	9.86
Trans Canada Gr	
A	6.02
B	63.65
C	11.58
United Group	
yAccumula	5.68
yAccumu R	7.25
yAmerican	2.08
yCont Mortg	5.06
yHorizon	3.88
ySecurity	4.56
yVenture	4.08
yVenture Ret	7.50
yWestern Gth	6.59

Livestock

CALGARY (CP) — Friday's light sales of 100 head at the Calgary public stockyards were mainly average condition. D3-5 slaughter cows met active trade from local buyers and steady prices. D3-5 cows sold from 50-54. Very light runs of feeder steers over 800 pounds sold steady. There were too few receipts of any other feeder classes to quote prices.

CYPRUS ANVIL

NOTICE is hereby given that a quarterly dividend of fifteen cents (15c) per share has been declared by the Directors of Cyprus Anvil Mining Corporation on the outstanding shares of the Company, payable on the 1st day of September, 1979, to Shareholders of Record at the Close of Business on the 24th day of August, 1979.

By Order of the Board,
A. Keith Mitchell, Secretary
VANCOUVER, B.C.
August 2, 1979

Alberta

Complete tabulation of Friday transactions on the Alberta Stock Exchange. Net change is from previous board- lot closing sale. Quotations in cents unless marked $.

Stock	Sales	High	Low	Close	Ch'ge
Acroll	1775	136	130	130	−5
Amalta	3000	125	120	125	+10
Aquarius	1000	126	126	126	
Ashlu	600	170	170	170	
Baretta	4400	170	160	165	+15
Barons	19700	36	34	35	+2
Bearcat	12800	425	400	425	−35
Bearcat wt	2000	80	77	77	−3
Black Gold	1000	96	96	96	−14
Bonn	6800	295	285	295	+10
Cairn	600	$10½	10½	10½	
Cal West	1500	20	19	20	+2
Cdn Bashaw	1800	380	360	375	+25
Clarepine	9500	72	70	70	
Clearport	100	340	340	340	+10
Cochrane	3400	400	380	400	+20
Commcl	1500	245	230	230	−20
Concept	4100	415	400	400	−10
Cultus	2000	40	40	40	−5
Dixie	500	20	20	20	+4
Flag	688	74	74	74	−1
Flin Flong	500	75	75	75	−5
Gulch	800	295	295	295	−5
Highfield	2600	325	315	325	+5
Howe Sound	2000	45	45	45	
Tika	110803	350	250	330	+70
Jupiter	5500	70	50	70	
Kelvin	1300	390	375	385	+10
LCM Res	3000	155	150	155	+5
Loil	9000	72	65	67	+2
Mnt Jamie	2000	165	165	165	−5
Multiple	3500	72	68	72	
New Domn	1500	$9	8½	8½	−⅛
N Gateway	500	275	275	275	
Newport	5900	82	82	82	−3
Newport wt	6500	35	35	35	
Newpass	3500	70	65	70	+5
Nimrod	1300	145	145	145	
Nello	8000	200	190	200	+10
North Cont	19000	13	12	12½	+½
Norminco	4800	200	190	200	
Northstar	4100	325	315	325	+15
Omega	1000	480	470	480	+30
Orbit	400	550	525	525	
Paramnt	1600	625	600	600	
Penstar	31000	57	55	57	+2
Peregrine	28600	300	255	300	+40
Ranchmns	5053	$6⅜	6	6¼	+¼
Rangeco	100	$6	6	6	
Rangeco rt	12500	21	20	20	−1
Renabie	1000	200	200	200	
Rio Alto	4000	240	240	240	−5
Rupertslnd	200	400	400	400	
Sastex	4900	125	110	115	−20
Seagull	2700	500	495	500	
Sparrow	1000	100	100	100	
Strand	46150	$11	8⅝	11	+2⅜
Troy	7400	460	440	450	+10
Twin Rich	800	365	360	365	
Univ Ex	8500	300	295	295	−5
XRG Inter	4710	$17¾	17	17	−¾
Zephyr	3600	750	675	700	+25
Cavalier	1000	400	400	400	−25
Northland	100	$14	14	14	+½
Radial	6000	35	33	35	+3
New 44	100	$11⅜	11⅜	11⅜	−⅛
Parkland	1400	195	190	190	−10

Total volume: 460,654

London

LONDON (CP) — Closing stock quotations Friday in new pence unless pounds are indicated, x-indicates that quotations includes dollar premium based on latest conversion rate, 0.9037. Associated Brit Foods 86, Babcock and Wilcox 150, Bass Charrington 233, BICC 118½, xBlyvoors 670, BOC International 73¼, Boots 190½, Bowater 159½, Brit Am Tob 284½, Brit Assets Trust 71, Brit Petroleum 11 27-32, xBroken Hill Prop 481⅝, Buffels 16⅜, Burmah Oil 138, xCanadian Pac 13¾, xCharter Cons 132½, Cons Gold 220½, Courtaulds 85, xDe Beers 737, Distillers 236, Dunlop 60, EMI 93½, xF.S. Geduld 27⅛, Gen Elec 384½, Glaxo 430½, Grand Metropolitan Hotels 149, Gr Un Stores A 416, Guest Keen 263½, Hawker Siddeley 198, Hoover A 143½, ICI 336½, Imp Tob 94¼, xIntl Thomson 338½, Kloof 1311-16, Marks and Spencer 119, Metal Box 272, Minorco 157½, xPhillips 550, Pilkington Bros 304½, Plessey 113, Rank A 214, Rio Tinto Zinc 278½, Roan Consol 77½, Sel Trust 494, Second Scott Inv 93¾, Shell T and T 358, Tanganyika 169½, Thorn 442, Trusthouse 142½, Tube Investments 328, Ultramar 304½, Unilever 508, xUnion Corp 720, Vaals 33¼, Vickers 162½, Western Driefontein 47½, Western Deep Level 15¾, xWest Mines 137, W Holding 34½, Woolworth 77¼, Zambian Copper 9¾. **Bonds:** Brit Transport 66¾, Brit Cons 2½ 24¼, Treasury 8½ 93 7-16, War Loans 34. The *Financial Times* industrial index 470.0, off 2.6.

Metals

LONDON (CP) — Closing metal prices Friday in pounds sterling a metric ton: silver in pence per troy ounce.

Copper spot 876-877; copper future 879.5-880.5.

Tin spot 6,500-6,620; tin future 6,550-6,555.

Lead spot 572-574; lead future 553-554.

Zinc spot 305.5-306; zinc future 316.5-317.

Silver spot 405.5-406; silver future 417.5-417.8.

Aluminium spot 705-707; aluminium future 694-695.

Nickel spot 2,520-2,530; nickel future 2,600-2,610.

Dividends

Cadillac Fairview Corp. Ltd., pfd. A, 21.25 cents, Nov. 15, record Oct. 31.

Commerce Capital Trust Co., 16 cents, Sept. 28, record Sept. 7; 10¾ per cent pfd. series A, 26.875 cents, Oct. 1, record Oct. 10.

Domlim Inc., CORRECTION: class A, 25 cents, Oct. 1, record Sept. 14; pfd., 22.75 cents, Sept. 4, record Aug. 22.

Gulf Canada Ltd., 40 cents, an increase of five cents, Oct. 1, record Aug. 30.

Normick Perron Inc., 15 cents, Sept. 20, record Sept. 5.

Petrofina Canada Ltd., 70 cents, an increase of 10 cents, Sept. 28, record Aug. 31.

Robinson Little and Co. Ltd., three cents, Sept. 29, record Aug. 17; class A, 2.5 cents, Sept. 1, record Aug. 17.

Shaw Pipe Industries Ltd., 20 cents, an increase of 20 cents, Oct. 15, record Sept. 28.

Superior Acceptance Corp. Ltd., class A, 4.2 cents; class B, 4.2 cents; both payable Nov. 30, record Nov. 15.

Celanese Canada Inc., $1.75 pfd., 28 cents; $1 pfd., 25 cents; Sept. 28, record Sept. 7.

Federal Pioneer Inc., class A, five cents, Oct. 1, record Sept. 18.

Four Seasons Hotels Ltd., eight per cent pfd., 20 cents, Sept. 1, record Aug. 17.

General Motors Corp., $1.15, U.S. funds, Sept. 10, record Aug. 16.

Guaranty Trust Co. of Canada, four cents; eight per cent pfd. series A, 40 cents; both payable Sept. 1, record Aug. 17.

Louisiana Land and Exploration Co., 30 cents, U.S. funds, an increase of five cents, Sept. 14, record Aug. 31.

Moore Corp. Ltd., 36 cents, U.S. funds, Oct. 1, record Aug. 31.

Placer Development Co. Ltd., 25 cents, Sept. 24, record Sept. 7.

Quebec Telephone, 46 cents, an increase of 3.5 cents; 4¾ per cent pfd. series 1965, 23.75 cents; 7¾ per cent pfd. series 1973 38.75 cents; $1.68 pfd. B, all payable Oct. 1, record Aug. 31.

Timken Co., The, 75 cents, U.S. funds, Sept. 10, record Aug. 20.

WCI Canada Ltd., 22.5 cents, Sept. 11, record Aug. 20.

CASH
SELL YOUR B.C.R.I.C. SHARES?
Simplify the process of redeeming your five free B.C.R.I.C. common shares. We will buy them for
CASH
and will even come and pick them up at your convenience. Call 382-2901 anytime to arrange for an immediate sale.
8-12

All-land pipeline route new push by Foothills

OTTAWA (UPC) — Foothills Pipelines announced Friday it will push for a $1.56 billion all-land route to carry Alaskan oil to the lower United States, reducing the need for dangerous tanker traffic down the west Coast.

"Where there is an alternative to ocean transport of oil, specifically by an underground pipeline, that is the alternative that should be used," Foothills president Ed Phillips told a news conference.

Under the Foothills proposal, which they said they expected to present at hearings before the National Energy Board in a few weeks, the oil pipeline would parallel their proposed pipeline to bring Alaskan natural gas to the lower states.

The company said the 2,400-kilometer (1,505-mile) pipeline from Fairbanks, Alaska, to Edmonton would cost $1.56 billion (U.S.) and transportation costs would drop to $6.47 per barrel from the present $9.93 cost of using the Panama Canal.

Another Foothills proposal, which the company now says they would proceed with "only on demand by the U.S.A.," was for carrying the Alaskan oil from Valdez to Skagway on the Alaskan panhandle by tanker and then south by a pipeline.

The Skagway route would cost $8.80 per barrel according to U.S. government calculations. Other proposed tanker and pipeline combinations using ports farther south also would cost more that the all-land route, Foothills said.

As well as reducing tanker traffic along the rugged and dangerous west coast of Alaska and British Columbia, the land route would provide $300 million (U.S.) in annual operating revenues to Canada and oil reserves in the Canadian Arctic could be linked by a secondary pipeline.

The company asked for the NEB to give quick approval, conditional that requirements be met before construction begins.

Foothills, owned 50-50 by Alberta Gas Trunk Line Ltd. and Westcoast Transmission, is associated in the Alaska highway oil pipeline project with The White Pass and Yukon Corp. The U.S. backers are Northwest Energy Co. and Alaska International Industries.

'No Candu' says Japan

OTTAWA (UPC) — Canada's 31,000-employee nuclear industry received what could prove a death sentence Friday when Japan's Atomic Energy Commission rejected the purchase of Candu reactors.

"The Japanese AEC and minister of science and technology recommended to Prime Minister (Masayoshi) Ohira that despite the good characteristics of our Candu reactors, they should not be introduced to Japan at this time," a trade department spokesman said.

Officials said Canada had not been officially informed of any decision to reject the four Candu reactors in favor cf developing Japan's own reactors, and would consider the matter open until the Japanese government itself rendered a decision.

"What we will try to do is convince them that we have a better system when cabinet meets again on the issue," the spokesman said.

However, a spokesman for the Japanese embassy in Ottawa said "according to the law, the prime minister has to respect the decision of the committee." The move could have a major effect on Canada-Japan relations.

The AEC move had been reported opposed by a number of cabinet ministers and the Japanese power utility that would use the Candu reactors, the Electric Power Development Company.

The decision was a major setback both to the industry, which needs foreign sales to recoup the $1.5 billion invested in development and to maintain present employment, and to Prime Minister Joe Clark.

Clark had tried during the Tokyo Economic Summit in June to convince both Ohira and members of his cabinet to buy the Candu, both for itself and to show Japan was willing to purchase Canadian manufactured goods.

Canada's efforts to export its nuclear technology has had little success. A reactor was sold to Argentina for less than it cost and other sales have not been finalized.

The industry, which employs 31,000, is faced with a difficult situation because projected domestic sales have been reduced in recent years. It has been estimated that the industry needs to sell one reactor a year just to survive.

Gold tops $300

NEW YORK (AP) — The U.S. dollar sagged against most foreign currencies Friday and the price of gold passed $300 an ounce for the first time since July 30.

Gold rose by $6 from Thursday's close to $303.125 an ounce in Zurich, by $5.875 in London to $302.125, and by $6.65 in New York to $3.0400.

Bullion reached a record $307.375 an ounce July 24 in Zurich. It then fell back steadily but resumed its ascent this week.

In London, the pound rose to $2.2470, against Thursday's $2.2340. Later in New York, the pound rose as high as $2.2560 before settling back at $2.2460. The pound closed at $2.2380 in New York Thursday.

Earnings

Asbestos Corp. Ltd., six months ended June 30: 1979, $8.3-million, $2.93 a share; 1978, $7.2-million, $2.55.

BP Canada Inc., six months ended June 30: 1979, $26,500,000, $1.25 a share; 1978, $18,400,000, 87 cents.

Computel Systems Ltd., six months ended June 30: 1979, $30,000, loss, no share figure; 1978, $285,000, 29 cents.

Dataline Systems Ltd., six months ended June 30: 1979, $111,000, 43 cents a share; 1978, $139,000, 53 cents.

Federal Industries Ltd., six months ended June 30: 1979, $163,000, loss, no share figures; 1978, $345,000, loss.

New Brunswick Telephone Co. Ltd, six months ended June 30: 1979, $8,208,000, $1.19 a share; 1978, $7,098,000, $1.02.

Newfoundland Telephone Co., six months ended June 30: 1979, $5.8-million, 63 cents a share; 1978, $5.1-million, 64 cents.

COMMERCIAL and INVESTMENT PROPERTIES
OFFERED FOR SALE AND LEASE

APARTMENT BLOCKS —30, 23, 16 suites
RETAIL LOCATIONS —Sidney, 4800 sq. ft.
COMMERCIAL LAND —Fort St.
—North Douglas
OFFICE BUILDINGS —Downtown core
OFFICE LEASES —Prestige Victoria
WAREHOUSE LEASES —New Mayfair

REALSPAN PROPERTIES LTD
846 Broughton St.
Victoria, B.C.
V8W 1E4

8-10 by ROGER C. SMITH Res. 656-6648 388-6454

DR. N. G. NORTHEAST
wishes to announce that he has assumed the Dental Practice of Dr. R. G. Brown as of August 1st, 1979

Hours: Monday to Friday by Appointment

STE. 106-230 MENZIES STREET, VICTORIA
TEL: 382-4142

Immediate Possession
★ Lovely Beach
★ 22 ft. Trailer (sleeps 7)
★ Metal Shed
★ Concrete Patio

Lot 57
Shawnigan Lake Resort
Bank Financing
$15,500
383-0897

BEAUTIFUL BRONZEWARE FROM THAILAND . . .

A wide selection of complete flatware sets in teakwood chests. Open stock on most patterns. Accessories such as salt and peppers, napkin rings, candlesticks, etc.

All Available at:

Sterling McBean
ORIENTAL INTERIORS
1402 Corner of FORT and STADACONA
10:30-6 Tues.-Sat.
595-4827
8-10

NOW! Until September 5th

DATSUN $300.00 REBATE*

On any new Datsun Pick-up Truck.

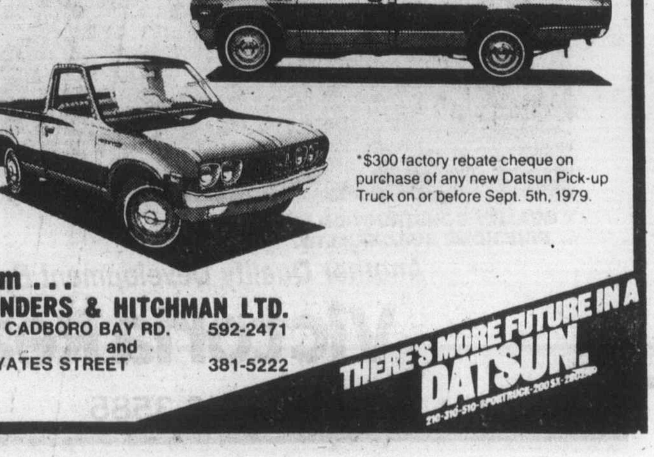

*$300 factory rebate cheque on purchase of any new Datsun Pick-up Truck on or before Sept. 5th, 1979.

From . . .
SAUNDERS & HITCHMAN LTD.
2040 CADBORO BAY RD. 592-2471
and
800 YATES STREET 381-5222

THERE'S MORE FUTURE IN A DATSUN.
8-10

Grit after Ottawa for Chrysler jobs aid

OTTAWA (UPC) — Liberal MP Herb Gray called on the federal government Friday to meet with senior executives of the financially-troubled Chrysler Canada Corp. and the U.S. government to help save thousands of auto industry jobs.

Gray, Liberal finance critic and MP for Windsor-West, urged Industry Minister Robert de Cotret to meet with U.S. and Chrysler officials to "discuss practical ways" the company can acquire the capital needed to convert its Canadian engine plant to small engine production.

"Failure to take the initiatives I am requesting by you and the government could well mean not only loss of jobs for Canadian workers but also serious harm to our economy as a whole," he said.

The giant Chrysler Corporation in the United States has requested $1 billion worth of tax breaks from the U.S. government following company reports it may lose $500 million this year.

The company has also asked its 157,000 employees represented by the United Auto Workers to take a two-year wage freeze to save the company from bankruptcy.

Gray warned the government to make sure any financial aid the U.S government gives Chrysler Corp. not be "adverse to the interests" of Canadian auto workers or Canada's economy.

GM casting plant word soon

MONTREAL (CP) — General Motors Corp. will make its final decision on whether to build an aluminum castings plant in Quebec within weeks rather than months, the federal industry, trade and commerce minister said Friday.

Robert Rene de Cotret told a news conference given jointly with Bernard Landry, Quebec ecbnomic development minister, that Ottawa and Quebec have offered subsidies to the biggest company in the world to build the plant but refused to say how much.

Subsidies, offered following a second application by General Motors during negotiations which have lasted on and off for 18 months, have been estimated at over $100 million.

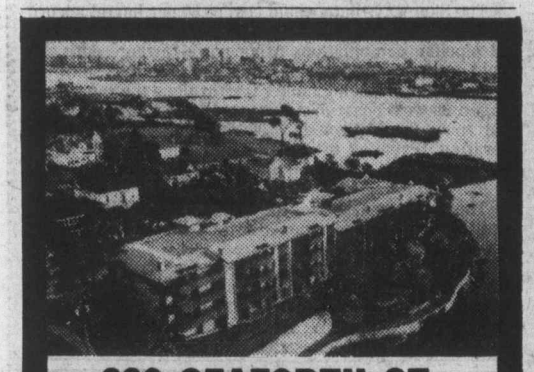

630 SEAFORTH ST.
34 LUXURY WATERFRONT CONDOMINIUMS

FEATURING:
- Swirlpool, sauna
- Spacious flexible floor plan — 10% CCA
- Panoramic water vistas from all rooms
- Fireplaces, skylights, sloped beamed ceilings.
- Designed for energy conservation — hot water heating
- Roof gardens and landscaped galleries
- Oak cabinets, open bars and breakfast nooks in deluxe kitchens.
- Quiet, secluded 1.6 acre treed setting

PRICE FROM $70,500
OPEN DAILY 1 P.M.-5 P.M.
DICKIE AGENCIES LTD.
382-4312 or 382-8239

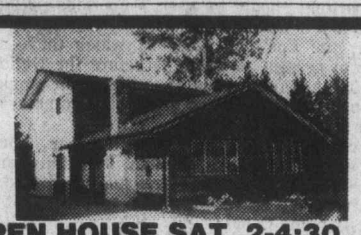

OPEN HOUSE SAT. 2-4:30
1577 AGNEW (Off Majestic)
Only one year old and the vendor hates to move but he has been transferred to Montreal. Large living room with fireplace and good size dining room with large convenient kitchen. Three bedrooms and three bathrooms. Easy-care lot and extra parking. Family room and utility room are on main floor, sliding glass doors to patio. Priced to sell within two weeks. $74,900. See you Saturday!
388-7557 BEN GREIG 381-6766
8-11 CAPITAL CITY REALTY LTD.

OPEN HOUSE
SEARS AREA
Saturday 1:30-4 p.m. and Monday 1:00-4 p.m.
1606 BURTON

Very pleasant no-step, 3-bedroom home one block from Sears on a low-traffic street. In top condition and just great for the young family or retired couple. MLS.
CAM MacLEAN in attendance
386-6762 (Bus.) 478-6554 (Res.)
LANDMARK PROPERTIES LTD.

WATERFRONT
OPEN HOUSE
1166 RHODA LANE
(off Craigflower and Shirley Rd.)
SAT. 2-4 P.M.
Enjoy views, fishing, boating and comfortable living with an income. This attractive duplex is located on 71' of beautiful Gorge waterfront. Each self contained unit has 2 bedrooms, living room, separate dining and spacious kitchen. One unit presently rented at $375 a month. Large assumable first mortgage at a low interest rate. Asking $89,900.
RESIDENCE 477-6185 JUNE HOUGHTON OFFICE 595-2121
NATONAL TRUST CO. LTD. 8-10

CADBORO BAY VILLAGE
View and Privacy
3832 PITCOMBE PL.
OPEN HOUSE SAT. 2-4
On a quiet no-through road of just a few homes, and with reasonable sea views, an immaculate 3-bedroom home with a small, but delightfully private back garden. View living room with fireplace, good dining area off large kitchen. Excellent basement. Close to Cadboro Bay Village. Excellent 9¾% financing available. $79,500.00
RESIDENCE 598-1420 TED WALFORD (24 Hrs.) OFFICE 477-1841
BLOCK BROS. REALTY LTD. 8-10

OPEN HOUSE
SAT. 1:30-4:00
1900 BELMONT ST.
CHARM! CHARACTER!
Vintage home on double lot for sale for the first time in 25 years. Leaded and stained glass windows, heavy beams, massive living room and dining room, 3 fireplaces. An original, with updating only in kitchen and bath areas.
Only $114,000.00!!
See it with
JEANNIE DEWHURST
658-8980
ROYAL TRUST
384-8001
8-10

A. E. LePAGE
WESTERN LTD. REALTOR
Announcement!

A. E. LePage Western Ltd.
are pleased to welcome Mr. Dave Sherman to the sales staff of the Victoria office. Dave is now eager to serve his friends and acquaintances in their real estate needs. For personalized service he invites your call at
DAVE SHERMAN
477-7121 595-7990
1630 CEDAR HILL X RD.
A. E. LePAGE WESTERN LTD. 8-10

"designed for your carefree lifestyle"
TURGOOSE POINT ESTATE . . .
WATERFRONT TOWNHOUSES
"A few choice luxurious homes still available"

1580-1780 Sq. Ft. of living area PLUS
Double self-contained garages.
PRICED FROM $83,000 to $118,000
OPEN TO VIEW ON SATURDAY and SUNDAY 1-5, DAILY 6-8:30 P.M.
2654 LANCELOT PLACE (off James Island Road)
(North on Patricia Bay Highway to Mt. Newton X Road —follow signs to our display office)

TURGOOSE POINT ESTATES TOWNHOUSES reflect the careful planning and construction in creating carefree living accommodation to suit the discriminating buyer.

Priority has been given to preserving the THREE-ACRE TREED site offering 800 feet of prime waterfront on Saanichton Bay.

Five different models designed for the individual's privacy with emphasis on functional living area.

Without a doubt, Turgoose Point Estates rank with the finest residential waterfront developments in the Greater Victoria Area.

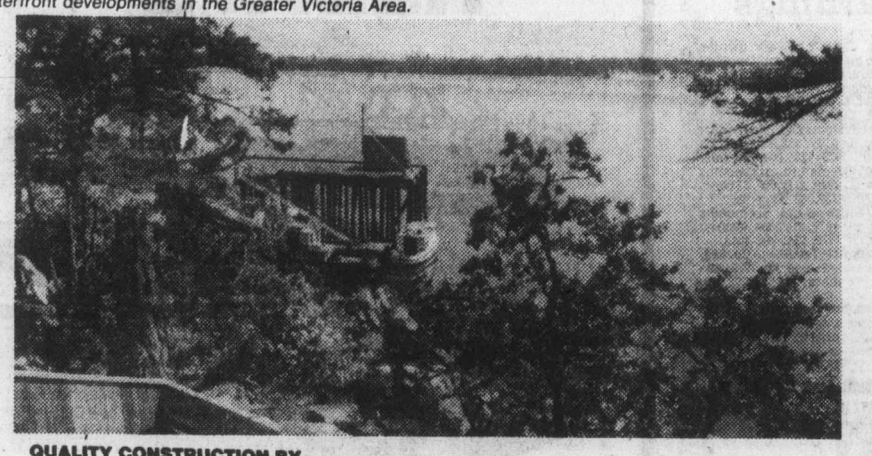

QUALITY CONSTRUCTION BY PINE HOME BUILDERS LTD.
Another Quality Development By:
Victoria Realty LTD
386-3585
8-10

Secluded Waterfront
OPEN HOUSE SAT. 1:00-4:00
8010 TURGOOSE TERR.
Quiet and sunny location, over 130' waterfront, 3 bedrooms, 3 full baths, family room with rock fireplace. Stunning views from most windows. A most attractive and well-built rancher! $149,900. Exclusive with
JERRY MIREAU
477-7291 Bus. 477-7070 Res.
D. F. H. REAL ESTATE LTD. 8-10

OPEN HOUSE 533 LAREN
1 P.M. to 4 P.M. SAT.

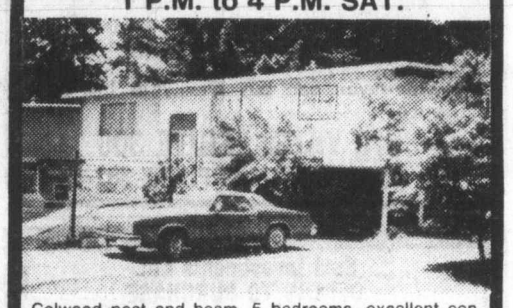

Colwood post and beam. 5 bedrooms, excellent construction on large lot. Quiet residential area. Priced at $59,500. ML
FRANK SALE 382-9191 anytime
THE PERMANENT 382-9191
8-11

SWEEPING SEAVIEWS
OPEN SAT. and SUN. 1:30-4:00
4297 HOULIHAN
An unexpected transfer forces the sale of this beautiful Gordon Head home. The proud owners will leave behind a gracious residence which features sunken living room with fireplace and loft ceiling, dining room, kitchen with family room off and built-ins — all with sea views. The spacious floor plan is completed by 3 bedrooms, den, sewing room and 3 full baths. The lower level which is completely finished has a rec room with pool table area, fireplace and wet bar. Luxury wall to wall throughout. The very private terraced back yard can be enjoyed from 2 sundecks. A quality home for $159,900. M.L.S. View with
BRYON and ELFIE JEEVES
477-7284 (Bus.) 477-6257 (Res.)
D. F. HANLEY & ASSOCIATES LTD.
8-10

VIEW
RUSTIC — EARTHY WATERFRONT RANCHER
White and chocolate brown with rock exterior. Over one acre, private, prime waterfront, overlooking fabulous view of Haro Strait and Mount Baker, over 2400 sq. ft. main, over 800 sq. ft. basement with large workshop and storage/cold room. Private courtyard, bark landscaped with many plants, rock sidewalk and patio. Two heavy cedar main doors with stained glass windows, cedar shakes, new carpets throughout. Large double garage, fireplace with heatilator, intercom, large cedar deck in rear with planters, ample cupboards, oil heat, sliding glass doors, well built, well designed home. price $172,000. By appointment only.
656-5584 BILL WONNACOTT 656-5373
BLOCK BROS. REALTY LTD.
6-30 Home of the Best Sellers

A. E. LePAGE
WESTERN LTD REALTOR

FAIRFIELD REVENUE
2 BLOCKS TO OCEAN
Sound character building generating over $800.00 per month revenue. Prime area.$79,900.

OPEN HOUSE
9565 ARDMORE DR.
SAT. and SUN. 1-4
Beautiful custom built 4 bedroom home on almost one acre with privacy and lovely garden areas. This unique home must be seen to appreciate the many, many special features such as open beam ceilings in living and dining rooms, a homemaker's dream kitchen with skylite, indoor pool off family room with wet bar, fireplace, master bedroom with 5 pce. ensuite which is spectacular. Truly a home to put on your list to view. Asking $185,000. Your Host JOHN MacDONALD 477-7121 or 384-9160

MAJESTIC VIEWS
5 bedroom custom built Tudor home offering large master bedroom with fireplace plus five-piece ensuite. Many deluxe features too numerous to mention. A must to view at $198,000.

OPEN SAT. and SUN. 2-4
4053 TORQUAY
PRIME AREA — ROOM TO EXPAND
2 bedroom, full basement home on large lot plus separate garage with pit. See you there. IRENE VAN
477-7121 or 477-7821

OPEN SAT. and SUN. 1-4
527 LEASIDE PLACE
5 lots to choose from with 3 new homes under construction. Treed subdivision with underground servicing. Prices starting at $79,900. Follow signs from Glanford and Judah.
GORDON DOVEY
477-7121 721-5049

OPEN HOUSE
SAT. and SUN. 2-4
CHARLES PLACE
(near Cedar Hill Golf Course)
Off Epsom Dr. on a delightful treed cul-de-sac, 3 new cedar and stucco homes. Three bedrooms with master ensuite. Roomy kitchens, stone faced fireplaces, sundecks, carports. Family rooms and 3rd bath ready for future development. At $79,-900 they won't last. See you there.
JOHN HEWER
477-7121 384-4860

GORDON DOVEY 721-5049
A.E. LePAGE WESTERN LTD. 1630 Cedar Hill X Rd. 477-7121
JOHN MacDONALD 384-9160
8-11

Exhibition Park results, entries

VANCOUVER — Results of Friday's thoroughbred racing at Exhibition Park with entries for today:

First—$2,600, claiming, 3 year olds, 6½ furlongs
Tuff Terrific (Krasner) 7.90 5.40 4.40
Gail's Punch (Hoverson) 10.90 6.70
Viscount Turf (Carrasco) 6.00
Time: 1:20 3-5
Flashy Fox, Dot's Lad, Duper, Island Pride, Billy Crash Cradic, Mr. Bushman, Little Mt. Lehman also ran.

Second—$2,900, claiming, 2 year olds, 6 furlongs
Big Copper (Skinner) 7.40 4.30 3.30
Aztecan (J. Mena) 3.80 3.00
High Hawk (Gold) 4.00
Time: 1:14 4-5
Daily Double: $39.30. Quinella: $13.90
Silent Ghost, Tudor Grove, Dino's Dandy, Coco King, Second Identity, Just Clem, Silky D. also ran.

Third—$2,900, claiming, 3 year olds, 6½ furlongs
Ask Irene (Creighton) 4.30 2.80 2.60
Patty Tay (Johnson) 4.40 3.40
Donna Mac (Loseth) 4.90
Time: 1:20. Quinella: $12.70
Minstrel Ship, Croquebari, Miss Mele, Snow Me In, Jet A Belle also ran.

Fourth—$2,600, claiming, 3 year olds and up, 6½ furlongs
Gay Debbie (Hoverson) 6.40 3.80 3.50
Julies Must (Loseth) 4.20 3.90
Sure Murt (Gold) 4.80
Time: 1:20 1-5. Exactor: $25.80
TouchMeKnot, PeggyPrincess, Sheila's Diamond, Time's Sister, Little Larder, Velvet Streaker also ran.

Fifth—$4,200, maiden, 2 year olds, 6 furlongs
Perfect Splendour (Sknr) 7.70 3.90 3.90
Winzealot (J. Mena) 4.20 3.20
Clara G. (Carrasco) 5.20
Time: 1:14. Exactor: $33.30
Dream Bid, Sail On For Profit, Without Prejudice, Sporting Divine, Cornish Sceptre also ran.

Sixth—$2,800, claiming, 3 year olds and up, 6½ furlongs
Sweet Discrete (Loseth) 25.50 16.10 8.30
Sassy Dee (Bray) 26.60 9.80
Rock Melody (Wilkinson) 5.90
Time: 1:19. Exactor: $639.50
BobbyBear, MagicSherry, Ballycraigy, Lady Selena, Scornful Pride, Wish Me A Rainbow also ran.

Seventh—$3,000, claiming, 3 year olds, 6½ furlongs
Tinge Of Blue (Carrasco) 19.90 9.20 5.90
True Multi (Johnson) 9.10 5.70
Zac Zac (J. Mena) 7.30
Time: 1:19 1-5. Quinella: $98.80
El Ben, Pinzel, Cast In Gold, Sultan's Command, Ala D., Run The Tide also ran.

Eighth—$3,800, claiming, 3 year olds and up, 6½ furlongs
Steinway (Creighton) 7.80 3.90 3.10
Buddy Lea (Carter) 3.40 3.00
Astro Comet (Krasner) 4.60
Time: 1:17 3-5. Exactor: $31.10
Sinful Duke, Dawn Duster, Nirod, Little Rogue, Partisipaction, MarineDriver also ran.

Ninth—$22,275, allowance stakes, 2 year olds, 6½ furlongs
No Vices (Krasner) 5.70 4.20 3.30
Solly's Son (Loseth) 30.70 8.20
Bully For Butch (J. Mena) 3.70
Time: 1:19. Exactor: $441.70
Hatley Park, Timbrel, Louis Martini, Eyelid, Judges Folly, Instant Command, Castle Crest also ran.

Tenth—$3,800, claiming, 3 year olds and up, 6½ furlongs
Off The Pace (M. Mena) 9.60 4.60 3.70
Super Win (Johnson) 4.50 3.60
Gallant Dave (Skinner) 3.70
Time: 1:18. Quinella: $19.70
Greco King, Delta Bay, Nib Bill, Welcome North, God's Penny also ran.
Handle: $1,056,711. Attendance: 9,719

ENTRIES

First — $2,700, claiming, 3 and 4 year olds, 1 1-16 miles
Cotton Kacy (Loseth) 114
Solid Rhythm (Creighton) 114
Clay's Road (Johnson) 119
Cool Arctic (Carrasco) 114
Partner At Last (M. Mena) 112
Beau Hart (Carter) 112
Shakem Shane (Wilkinson) 109
Brigadier Ted 112
Robby Royal (Frazier) 114
Antique Coin (Krasner) 112
Also eligible
Winning Darkness (Bray) 119
Sir Camelot (Owen) 117
Low Nickers (Johnson) 117
Militant (Creighton) 111

Second — $2,700, claiming, 3 year olds and up, 1 1-16 miles
Red Marcus (Krasner) 122
Austin Tayshush (Owen) 114
One Night Stand II (Carter) 122
Monashee Kid (Arnold) 119
Handsome Pirate (Creighton) 114
Copper Monarch (J. Mena) 119
Ponderosa Star (Wolski) 119
Indian Royal (Hoverson) 119
The Aryan (Skinner) 119
Worring Joe (Bray) 122

Third — $2,900, claiming, 3 year olds, 6½ furlongs
Courier Temeraire (Gold) 115
Nakina Chief (Carrasco) 112
Bullet Man (Johnson) 115
One Last Favor (J. Mena) 120
Benlie's Jade (Crieghton) 115
Lunar Command (Hoverson) 110
Concilliator (Cuthbertson) 120
Classic Craig (Dailey) 115
Gamorano (Krasner) 115
Struck It Lucky (Loseth) 115
Also eligible
Change Your Ways (Johnson) 118
Traveling Wind (Wolski) 115
Sigar Pete (Johnson) 120

Fourth — $2,700, claiming, 3 year olds and up, 1 1-16 miles
Changeable Silks (Creig'n) 117
Tuff To Bluff (Krasner) 119
Decour (Bray) 122
Town Prowler (Johnson) 119
Perbhai (Dailey) 119
Pappa Otto (Gold) 122
Strong Muscles (no rider) 114
Financial Success (Smith) 119

Fifth — $2,600, claiming, 3 year olds, 6½ furlongs
Elky Jr. (Wilkinson) 105
Mutual Acceptance (Carrasco) 107
Nobataski (Krasner) 112
Totem Talk (Walker) 115
Northern Button (Skinner) 115
Fast Talk (Loseth) 115
Lavington Coco (M. Mena) 112
Langley's Sanya (Creighton) 105
Kake De Heart (Cuthbertson) 115

Sixth—$3,400, claiming, 3 year olds and up, 1 1-16 miles
Tenetta (Krasner) 111
Society Life (Smith) 111
Vonnie Mahini (Bilodeau) 106
Wakarusa (Walker) 116
Fleet Some (J. Mena) 111
Tracy's Tenuity (Creighton) 112
Tudor Lou (Hoverson) 111
Poco C. (Wilkinson) 109

Seventh — $3,800, claiming, 3 year olds and up, 6½ furlongs
Ad N Win (Wolski) 117
Shannon Lea (Loseth) 114
Nurse's Bet (Skinner) 114
Moon Lodge (Creighton) 107
Remi Tyke (no rider) 110
Snow Quality (Krasner) 117
Willies Tam (Johnson) 112
Hobo's Lass (Wilkinson) 110

Eighth — $4,500, claiming, 3 year olds and up, 1 1-16 miles
Prince Cactus (Loseth) 112
Lord Occo (Smith) 113
Four Striper (Creighton) 111
Barb's Knight (Johnson) 113
River of Ice (Bray) 113
Talk On (J. Mena) 117
Early Breeze (Frazier) 113
Charlescrest (Carrasco) 113
Alder Bug (Krasner) 113
Mark McCoy (Skinner) 116

Ninth — $11,000-added, handicap, 3 year olds, 1 1-16 miles
Victory Round (no rider) 117
Pertock (no rider) 112
K.D.'s Knight (Loseth) 116
Denim King (Johnson) 114
Mr. Prime Minister (Smith) 114
Posturist (Carrasco) 118
Market Surge (Creighton) 119
Power Cell (J. Mena) 114
Power Like (Walker) 117
Bag Full (R. Hansen) 116
Big Daddy's Dream (Skinner) 120
Nite Musical (Krasner) 113
Also eligible
Gallant Purchase (no rider) 112

Tenth — $4,800, claiming, 3 year olds and up, 1 7-16 miles
Pet Theory (Krasner) 112
High Impact (Johnson) 120
Big Midget (Creighton) 114
Ellie's Boy (Bray) 115
Jewel of The West (M. Mena) 113
He's A Hermit (Loseth) 113
Dandy Lea (Owen) 111
Triple Two (Skinner) 115
Intrepid Blaze (Hoverson) 113
Mactaquack (Walker) 115

Notts Forest wins Spanish event

BILBAO, Spain, (Reuter) — European champions Nottingham Forest of England beat Dynamo Bucharest of Romania 2-1 to win the four-team Bilbao soccer tournament Friday.

Forest took the lead after 38 minutes when John Robertson scored from short range.

But six minutes later, the Romanians tied it when Grigory successfully converted.

The European champions turned on the pressure in the second half and clinched the game when Robertson scored on a penalty.

PARKSIDE PLACE
2-bedroom condominium
$23,500
Has wall to wall carpeting over hardwood in living room and dining room. Laundry room and storage room inside suite.
J. F. COLWELL
592-9828 388-6454
REALSPAN PROPERTIES
8-10

$59,900
Lovely 3-year-old. Priced to sell. 2-Bedroom, Living room with rock fireplace, Dining room. Kitchen with eating area. 1½ bath. Full high basement. Plenty of room for another bedroom and Rec. room. Drive by 719 Connaught.
FOR SALE Royal Trust
AL MATTEO 595-0506
Royal Trust 384-8001
8-4

UPLANDS

Make an offer on this primely-located retirement style bungalow! Very well maintained inside and out. Exceptionally large, gracious living room. Inviting covered sun room, perfect for enjoyable indoor-outdoor living. Full ensuite master bedroom plus guest room, second bath and den.
Listed at $159,000 and open to offers. Call now for viewing appointment.
FOR SALE Royal Trust
JEANNIE DEWHURST 658-8980
Royal Trust 384-8001
8-11

REALSPAN PROPERTIES PROUDLY PRESENTS
MAYFAIR DISTRIBUTION CENTRE
in the heart of the Mayfair Shopping District
1. New, high quality RETAIL OUTLETS—2 ONLY
2. Modern WAREHOUSING, LOADING DOCK or DRIVE-IN—4 ONLY

This reasonably priced, new development is now 65% leased, has excellent exposure, quality tenants and is reasonably priced.
FOR FURTHER INFORMATION OR VIEWING CALL
JOHN F. COLWELL
REALSPAN PROPERTIES LTD
388-6454 592-9828
8-10

BY OWNER — $59,900

OPEN HOUSE SAT., SUN. 1-5 P.M.
Must be seen. Almost ½ acre of park-like land. Small orchard. Large organic vegetable garden. House has 2 bedrooms up and 2 down.
3041 Pickford 478-4892

WATERFRONT
OPEN SATURDAY 2-4
10992 KALITAN
West Saanich Rd., west on Birch and follow signs. Magnificent sunsets from this quiet and peaceful home in sunny Deep Cove. 3 or 4 bedrooms situated on .15 acre lot, steps to the beach. Possible spacious in-law suite (also with views). Offered at $114,000.
DFH
MICHAEL NEWMAN
477-7291 Bus. 652-4105 Res.
D.F.H. REAL ESTATE LTD.

SEA AND EVERYTHING

4620 VANTREIGHT
2:00-4:30
OPEN TO VIEW
SAT., AUG. 11 and SUN., AUG. 12
Magnificent post and beam residence. Luxury appointments — separate dining room, 4 bedrooms and den, 3 bathrooms, intercom, 2 fireplaces, 40' entertainment room. Irreplaceable on this beautiful treed lot at $159,000.
SHIRLEY PHILPS is your hostess
CAPITAL CITY REALTY LTD.
388-7557 388-5464 #540
8-11

OPEN SAT. 1-4 P.M.
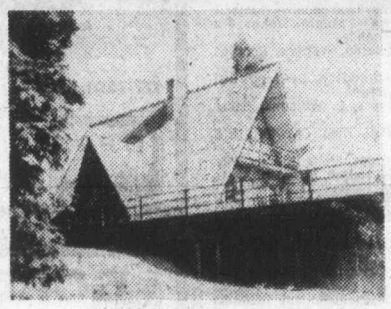
METCHOSIN OCEAN VIEWS
4881 TAVANE RD.
Take William Head Road to Lombard Dr. to Tavane. Unique 3-bedroom A frame on 2.59 acres of fenced black soil. Small barn on property. Come see this fresh listing. Asking $124,900. New MLS.
CONTACT BILL KOZAK
642-3709 or 388-6275 Pager #2880 or
CASTLE PROPERTIES LTD. 386-6164
8-3

OPEN HOUSE
1007 McCASKILL
SAT., SUN. 2-4 P.M.

BRAND NEW—$52,500
Lovely brand new 3-bedroom family home on quiet street. Living room with open ceiling brick fireplace, thermopane windows. Large kitchen with dining area, separate utility room, wall to wall carpet throughout. Fenced lot close to bus, school and shopping. Ideal starter or retirement home. Best buy in town. This won't last.
QUICKLY CALL
BOB KOHLRUSS 383-4739
FREDDY STARKE 595-1175
386-6164
CASTLE PROPERTIES LTD.
8-11

GRAND OPENING ???
WITH OVER 40 SUITES RENTED?
ROBERTS MANOR
2433 Malaview at 5th
Sidney
Our New Adult oriented luxury Condo is now finished and only 20 suites left. 1-Bedroom & Den from $360. 2-Bedroom from $375 — top suites with lofts. Rent includes cable, parking, hot water, drapes, all with balconies or patios. Plus many other deluxe features. (Tennis Court & Pitch & Putt under construction).
Another Quality Development by Vista Homes
OPEN HOUSE
SAT. & SUN. 10-6
Phone 656-3060
8-11

NEW HOUSE FOR SALE
1610 Candela Pl.
(off Torquay)
4-bedroom — Close to schools and rec. centre.
Over 1900 sq. ft. finished.
Being landscaped.
$87,500
OPEN HOUSE 2-4
(SATS. and SUNS.)

OPEN HOUSE
SATURDAY AND SUNDAY 1-4
1031 BALDWIN PLACE
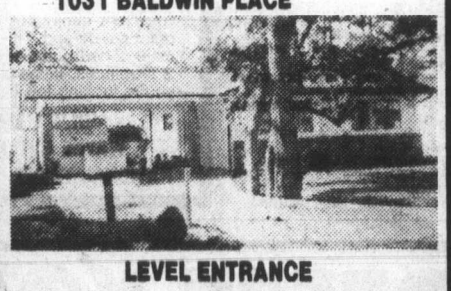
LEVEL ENTRANCE
To over 1300 sq. ft. of nearly new, quality living area with 3 large bedrooms (master with ensuite). Deluxe kitchen with solid oak cabinets, cosy living room with brick feature fireplace, PLUS full basement for further development; double carport and landscaping completed. Convenient Lake Hill location near St. Margaret's School. $77,900. MLS.
(Quadra to Ambassador, Left on Morris)
LINDA ANDERSON 721-3008
WESTMONT REALTY (1977) LTD. 388-4434
8-11

NORTH DOUGLAS
Industrial lot
9,900 sq. ft.,
$74,250
Sloping Lot suitable for two levels
J. F. COLWELL
388-6454
REALSPAN PROPERTIES LTD
8-8

SOUTH OAK BAY
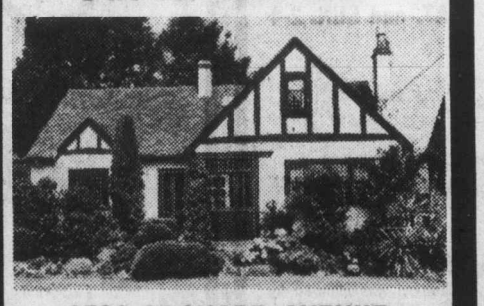
2532 ORCHARD AVENUE
Charming Tudor, beautifully landscaped, 1½-storey family home in quiet area a block from ocean and Windsor Park. Three bedrooms, two full baths upstairs. Family room, dining room, living room with fireplace, very convenient kitchen. Lots of character including panelling and leaded windows. This home is extremely well kept, nothing to do here, just move in.
$94,000.00
PHONE OWNER AT 592-3664
OPEN HOUSE SAT and SUN. 1-4 p.m.
"Courtesy to Realtors"
8-10

ROCKLAND VISTAS PRICE REDUCTION

We take pleasure in presenting the finest view property on the market today in Victoria's prestigious Rockland. The residence offers over 7000 square feet of finished area including: commodious entry; generous living room; large sun room; banquet sized dining room; large working kitchen with garburator, dishwasher, built-in oven, plumbing and wiring for washer and dryer, eating area; den or study; 8 bedrooms, 6 with full ensuite bath; recreation room; studio; 7th bathroom; wine cellar; plus a very large undeveloped attic with fabulous view potential. Originally offered with one extra lot, the price now includes a 2nd extra lot providing extra privacy and very generous parking facilities. The property is situated in such a position that it offers sweeping views of city, Olympic mountains and Strait of Juan de Fuca like no other Rockland property. The home is presently utilized as a guest home and lends itself very nicely to this purpose or as a very large private residence. The present owners use it as both. Price substantially reduced from $275,000.00 to $229,000.00.
For viewing call owner's agents
BARRY BOWES 388-6275 pager 756
JOHN WEST 388-6275 Pager 571
ISLAND HOMES REALTY LTD. 386-7545

ANNOUNCEMENT
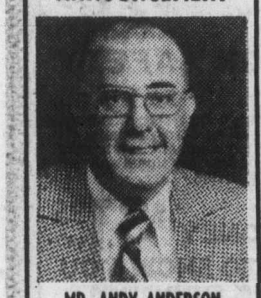
MR. ANDY ANDERSON
NATIONAL TRUST REAL ESTATE is pleased to welcome Andy Anderson to our team of top professionals at our Hillside Mall location. For any of your Real Estate requirements please give Andy a call at
595-2121
8-10

SEAVIEWS
Panoramic seaviews in this custom built house overlooking
CADBORO BAY
this home offers privacy and prestige in a unique area, situated on a sloping lot in such a way to ensure you the advantages of all the views. The house has 3 bedrooms, 2½ bathrooms, formal dining room, den, kitchen with eating area and fridge, stove and dishwasher. 3 sliding glass doors provide easy access to the full length sundeck and private patio off of the living room. The yard is designed for easy upkeep with its mature trees and 3 phase sprinkler system. All this and more can be yours for the price of $177,500. For more information or a private showing, call:
HARVEY A. SIMONS
Associate
477-7284 (Bus.) 477-2977 (Res.)
D.F. Hanley & Associates Ltd.
7-27

Golfers stranded when skies open

WETHERSFIELD, Conn. (AP) — A thundershower with 100-kilometre-an-hour winds and hail forced the postponement of the second round of play of the $300,000 Sammy Davis Jr.-Greater Hartford Open golf tournament Friday.

A total of 69 golfers were stranded on the Wethersfield Country Club course, which became a sea of frantic spectators and flotsam shortly before 1:30 p.m. Victoria time. No injuries were reported.

Tournament officials decided to resume play in the second round at 6 a.m. today. The third round will follow, starting at about 9 a.m. after the field is cut in half.

The first-round leader, George Cadle, was among the golfers caught by the driving rain on the course. He managed to complete 12 holes of play and was eight-under-par, three strokes behind the leader, J.C. Snead.

Snead played in the morning and escaped the winds that preceded the rain. Snead, who fired a six-under-par 65 for a 36-hole total of 11-under-par 131, completed play about four hours before the storm struck.

Snead birdied four of the last six holes to take the lead on the 6,534-yard, par-71 Wethersfield Country Club course.

Rookie Mike Brannan was alone at eight-under-par 134 after firing his second consecutive 67.

J. C. Snead	65-66—131
Mike Brannan	67-67—134
John Fought	68-67—135
Joe Inman	67-68—135
Jerry McGee	68-67—135
Peter Oosterhuis	67-68—135
Jack Renner	68-67—135
Tommy Aaron	68-68—136
Rod Curl	67-69—136
Jay Haas	65-71—136
Bob Murphy	68-68—136
Forest Fezler	68-69—137
Pat McGowan	66-71—137
Jim Dent	68-70—138
Austin Straub	70-68—138
George Archer	70-69—139
Danny Edwards	68-71—139
Ray Floyd	70-69—139
Rod Funseth	69-70—139
Allen Miller	70-69—139
Victor Regalado	69-70—139
Alan Tapie	67-72—139

SUPER STARTER
3760 TILLICUM

2 bedrooms, no basement. Large kitchen with lots of cupboards and counters. Beautiful hardwood floors. Attached garage with covered walkway. Workshop. Landscaped backyard offers fenced and hedged seclusion. **IMMEDIATE POSSESSION.** Just $54,500.

OPEN HOUSE DAILY 2-4 P.M.

MAXWELL TRACY

OFFICE 477-1841 OR 388-5464 RESIDENCE 477-7517

Pager 764 (24 Hrs.)

BLOCK BROS. REALTY LTD.

8-10

SECLUSION — PRIVACY

Set in 1.25 acres in an exclusive area of homes, this property is complete to the indoor swimming pool and perimeter fence. Created in its environment by architect John Di Castri with quality construction providing an open living concept to meet the demand of entertaining and comfort in a relaxed home atmosphere of over 4,000 sq. ft. Minimum ground maintenance. Fenced dog runs. 4-car port, circular drive. View by appointment only. List price $250,000.

GEOFF JACKSON

592-0135 477-1841

Block Bros. Realty Ltd.

8-10

PANORAMIC VIEW GORDON HEAD

Post and Beam executive house on large secluded lot on dead end short street. Lots of beautiful trees — one lot from beach! Four bedrooms with entertainment sized panelled living and dining areas, large kitchen. Lower floor could be guest suite. Value at $150,000. By appointment. No drive-bys.

I. G. LIDSTONE

388-4434 477-0982

WESTMONT REALTY (1977) LTD.

7-28

TEN MILE POINT

Lovely executive, retirement home recently architect designed and supervised custom renovated all throughout, picturesque seaview from large living room, entertainment sized dining room, the spacious modern kitchen was designed with outdoor living in mind, centre island with Jenn-Air range, sliding glass door onto fenced backyard with lovely patio, cultured marble bath in ensuite of master bedroom, guest bedroom, den with built-in bookshelves, corner window with seaview, just minutes to the beach. The large lot is truly a gardeners delight. Miniature Butchart Garden setting with lily pond and mature shrubs. Priced at $139,000. Exclusive agent:

FREDDY STARKE 595-1175 or 386-6164

Castle Properties Ltd.

Mussels charge to 27th victory

MEDFORD, Ore. — Thanks mainly to the generosity of Medford pitching, Victoria Mussels earned their fourth victory in the Northwest League baseball team's last five starts.

Mussels downed the A's 4-3, scoring two runs in each of the second and fourth innings.

Rod Murphy and Jim Burton each walked with the bases loaded in the second, driving in the first two runs.

Then, with the bases again loaded on walks in the fourth, Burton hit into a fielder's choice for his second RBI and Tom Dorsey hit a sacrifice fly to produce the final run.

Victoria starter Calvin Beal earned the win, his second in three decisions.

Tom Candiotti relieved in the fifth and finished up for the Mussels, 27-25.

Mussels open a three-game set against the Emeralds in Eugene tonight.

Seniors event starts Sunday

A field of 217 golfers will take part in the 57th annual Seniors' North West Golf Association tournament next week at Victoria Golf Club.

Play starts with qualifying rounds at 10 a.m. and 12:30 p.m. Sunday and 8:30 a.m. and 1:15 p.m. Monday.

The annual International match between the U.S. and Canada will be played Sunday starting at 11 a.m.

Don Seaberg of Spokane is captain of the U.S. team while Larry Harris of Vancouver is captain of the Canadian team but Norman Hyland of Vancouver will take Harris' spot in the lineup and be acting captain.

SUNDAY QUALIFYING

10 a.m. — Hellar, Ketcham, Manning, Marayatt.
10:10 — Coombs, W. Wright, Begg, Haynes.
10:20 — Strohecker, Marsh, Harrison, Greene.
10:30 — McCready, Leedy, Linden, Black.
10:40 — Gizdavich, Muckley, R.P. Clark, J.A. McLean.
10:50 — Moynes, Gaiser, Perkins, Wilde.
12:30 p.m. — Morres, Powell, Jeff Davis, Green, Jr.
12:40 — P. Miller, Bayne, W. Hunt, Mearns.
12:50 — Rogers, E. Wilson, Fladgate, Trunkey.
1 — Dunn, Stanley, H. Wilson, W. Zimmerman.
1:10 — Child, Bye, B. Brown, I. Campbell.
1:20 — Lockhart, Danz, Lemcke, K. Davis.
1:30 — Ingvalson, Kerr, R. Jones, Husband.
1:40 — B. Pelly, McNamara, White.

MONDAY 8:30 A.M.

1 — G. Moore, Woodard, Giustina, Cranston; 1A — Evans, McColl, Triplett.
2 — Parent, Hyde, Newbury, Painter.
3 — Welts, Greiwe, Verley, Osgood.
4 — Daggatt, Ritchie, Griswold, G. Bigelow.
5 — Munger, Weston, Dahl, Dingle.
6 — Groth, Thompson, McIntosh, R. Moore; 6A — Steele, Stokes, Paquette, Prentice.
7 — Cabeldu, Walters, Robbins, Peters.
8 — Richardson, LeClerq, Ballinger, Earnest.
9 — Shorts, L. Williams, Baker, Waller.
10 — Hall, King, Crawford, R.C. Smith.
11 — Griggs, Stella, Kinney, Morris; 11A — Nelson, Bowman, Akers, Glassford.
12 — Seaberg, Cave, Booth, Murray; 12A — Garrett, MacKay, Jensen, Will.
13 — Goodfellow, Bertram, N. Davis, Fischer.
14 — C. Davis, Aspray, L. Morrison, Munro.
15 — Paschall, Roland, W.M. Anderson, Farmer.
16 — Helm, Byrne, Kirk, Murphy.
17 — Hunter, Koutonen, Fosseen; 17A — James Phillips, Hayner, H. Davis, Hopkins.
18 — Casey, R.R. Smith, McMaster, R. Hunt.

MONDAY 1:15 P.M.

1 — Jernberg, McClain, Parsons, McGillivray; 1A — Gleeson, McKeen, Blanchard, M. Taylor.
2 — Scroggs, Camp, Johnson, D.J. Williams.
3 — Laing, Hayward, Cooper, Josef Phillips.
4 — Brinkley, Cole, Dowsett, Schnug.
5 — England, Mangels, A. McLean, Read.
6 — C.S. Clark, Petersen, Himmelman, Craig.
7 — Bekins, Hewitt, Jack C. MacLean, W.B. Jones.
10 — Stenstrom, Meyer, Sagerson, McAllister.
11 — Cole, Lang, J. Campbell McLean, DuBois; 11A — C. Moore, Penna, Milburn, Akhurst.
12 — Moser, F. Pelly, Herron, Rowen.
13 — K.D. McKenzie, Richardson, Norman, Amoore.
14 — A. Bigelow, Hood, Bruno, Brown.
15 — B. Zimmerman, Hutchison, Hyland, Ruby.
16 — Wentworth, Dare, Hagen.
17 — R.D. Miller, Ohlson, O'Dell, Atkinson.
18 — Edmison, Hefty, Griffths.

WHITE COLONIAL HIGH IN THE OAKS

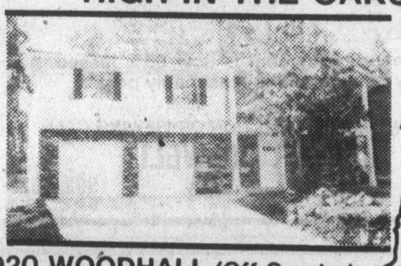

920 WOODHALL (Off Quadra)
OPEN HOUSE SAT. 2-4

New Home! Custom designed for the homeowner that likes space. 1550 sq. ft. on the main with 2 full baths, super size kitchen, entertainment size dining room, character marble fireplace in the 21' living room. Heatilator fireplace in large rec room in basement with many extras. Surrounded by oaks. Priced at $115,000. Trades considered.

385-7721 BILL WEISS 598-8443
385-7721 CLIFF SALMOND 477-3626

GARDNER REALTY LTD.

OPEN HOUSE 3935 NELTHORPE SATURDAY, 1-4 P.M.

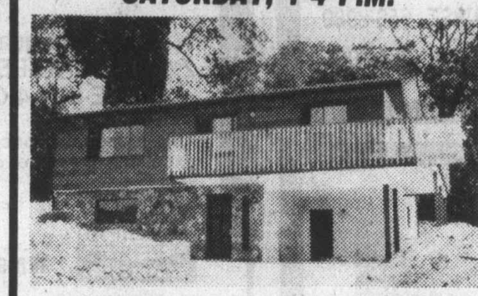

$74,500

NATIONAL TRUST COMPANY LTD. 382-8101

1. 2½ miles to City Hall
2. New Nelthorpe subdivision off McKenzie
3. End of cul-de-sac
4. 3 bedrooms, 1½ baths on main
5. Downstairs finished with fireplace and bath
6. Near completion, buy now and pick your own colors
7. Close to nature park
8. Good views of Olympics and Swan Lake

JULIE MANNESS 384-3866 WAYNE BUTTERFIELD 479-7030

OPEN HOUSE SAT. & SUN. 373 GOWARD ROAD
★ COUNTRY TUDOR ★

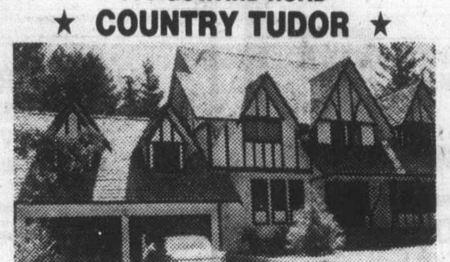

SOLD

For the discriminating buyer [illegible] demands the utmost in quality and craftsmanship this [illegible] ige English Tudor is nestled on over one ac[illegible] [illegible] eclusion, yet only a few minutes from Victo[illegible] [illegible] ew, this immaculate home gives your family [illegible] sq. ft. of spacious living area. Located in the Prosp[illegible] Lake area at 373 Goward Road (off West Saanich Rd.). [illegible],000. For prior information or to view call,

IAN MACDONALD 479-0550
D.F.H. REAL ESTATE LTD. 477-7291

DFH — REAL ESTATE NETWORK

8-10

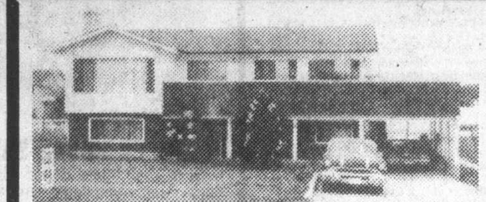

OPEN SUNDAY 2-4
779 EAST SAANICH RD.

★ 5 bedrooms
★ 3 bathrooms
★ 2 brick fireplaces
★ Family room

$69,900
MICHAEL NEWMAN

477-7291 Bus. 652-4105 Res.

D.F.H. REAL ESTATE LTD. — REAL ESTATE NETWORK

8-11

GORDON HEAD

1716 LLANDOFF

5 BEDROOMS $78,900

Excellent family home in area of nice homes, on a quiet cul-de-sac. This home provides 3 bedrooms on main, 2 bedrooms down, 2½ baths, recreation room, 2 fireplaces. Immaculate throughout. If this is what you're looking for, call us to view. MLS.

JULIE MANNESS 384-3866
WAYNE BUTTERFIELD 479-7030
NATIONAL TRUST 382-8101

8-4

ROYAL TRUST

3400 Douglas St. 384-8001
4082 Shelbourne St. 477-0191

OPEN HOUSES

3126 ALDER
SAT. and SUN. 2-4 p.m.
Great retirement or starter. Secluded, strategically located to shopping areas. Freshly redecorated, living room with fireplace, 2 bedrooms and full basement. A must see at $49,500.
CAROLYN RHOMBERG
477-0191 721-3840

1657 LONGACRE DR.
SAT. and SUN. 1:30-4:00 p.m.
3-bedroom family home with large rec room and sundeck. 3 bath facilities plus greenhouse. $77,500.
GORDON SPACKMAN
477-0191 477-7085

4053 MONARCH PL.
SAT. and SUN. 2-4 p.m.
CADBORO BAY. NEW MLS. Off Arbutus off Haro. Seldom do you see a home in this area for sale within walking distance of excellent schools (all levels) and University. 3 bedrooms plus den or 4th down, 2 full baths, rec room. Lot is 80x146 fully fenced, treed and private. Asking $89,000. Call the McGregors for prior viewing.
THE McGREGORS
384-8001 477-3675

40 KING GEORGE TERR.
SAT. and SUN. 2-4 p.m.
SOUTH OAK BAY. Prime location. Spectacular sea views from most of the rooms in the house. 4 bedrooms, 3 baths, very easy care lot, close to bus, schools and good shopping. Hope to see you there.
THE McGREGORS
477-0191 477-3675

1003 DAVIE ST.
SAT. 1:30-4:00 p.m.
Ideal for the larger family, this older type 4-bedroom home is conveniently located and sits on a neatly landscaped, treed lot. Reasonably priced at $65,000. View with
JOHN LUND
477-0191 384-9279

3925 ASPEN PL.
SAT. 2-5 p.m.
Exciting new contemporary home with space for everyone in the family. Conveniently located on a quiet cul-de-sac in Cadboro Bay. Features 4 bedrooms, 2½ baths, 2 fireplaces. Large lot. MLS. $142,000.
MERYLE HAYS
477-0191 721-3727

3561 RICHMOND RD.
SUNDAY 2-4 p.m.
CANCELLED
A good older 2-bedroom h[illegible]me in a lovely garden sett[illegible] [illegible]ving room with firepla[illegible] [illegible]en with eating area a[illegible] [illegible] basement with ext[illegible] [illegible]oom. Close to store[illegible] [illegible] and bus. Anxious ve[illegible] [illegible]ill consider all offers. For full details call
KEITH LECKIE
477-0191 598-1667

8-10

Montreal Trust REAL ESTATE OPEN HOUSES

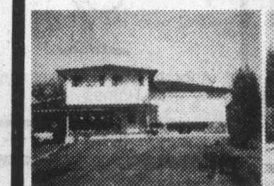

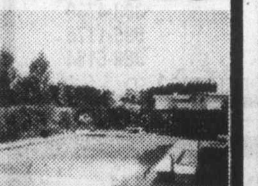

7938 WALLACE DR. SAANICHTON SAT. and SUN. 2-4

REDUCED TO $86,000
☆ Sea glimpses
☆ Family and recreation rooms
☆ 18x36 in-ground pool
☆ Greenhouse

Act now to view this executive home. Call

386-2111 BILL McAULEY 721-5457

3978 LEXINGTON NEW EXCLUSIVE LISTING SATURDAY AFTERNOON

An area of fine houses, this 7-year-old was planned for pleasant entertainment, private living, and family enjoyment. Separated dining and living areas, with a bright, very functional easy living kitchen leading to a large wrap around sunny sundeck, plus a suntrap designed private patio. Developed basement with family room, games room, 3-pce. bath and den. A few large older trees surround the home with beauty. Asking $111,500. Walk to schools and UVic.

386-2111 ROY KAISER 477-6813

110 VIEW ROYAL SAT AFTERNOON

A super constructed house on 2440 sq. ft. finished. Built for owner with all the extras but plans have changed. A three bedroom home, master bedroom is a complete separate suite. Separate dining room. Thermo windows. All the extra built-ins. Large lot and private. Be sure to see it. Offered below replacement cost at $117,000. MLS. In attendance.

386-2111 E. W. PROKOSCH 477-2194
386-2111 ROY KAISER 477-6813

PROTECT YOUR HOME

WELLS FARGO PROTECTION SYSTEMS

WITH EXTRA PROTECTION SMOKE ALARMS FROM WELLS FARGO

EXTRA PROTECTION IONIZATION ALARMS
Model #P5B-10

This lowest-cost Wells Fargo Smoke Alarm features reliable ionization detection that can detect fire even before you do. Sounds a loud 85-decibel warning that penetrates closed doors, wakes sound sleepers. Powered by a long-life battery it installs easily, operates independently of house wiring. 30-day low-battery warning signal and test button that checks complete circuitry. U.L.C. listed.

REG. 24.95 NOW ONLY $21.95 ea.

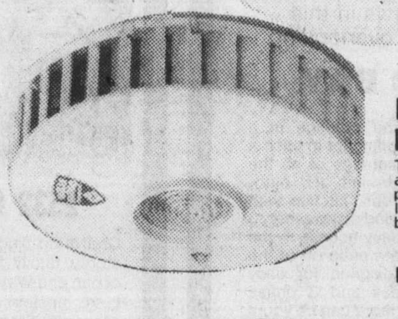

EXTRA PROTECTION SAFETY LIGHT ALARM Model #P5A-20

Three out of four fires break out at night so this Wells Fargo model has a safety light that goes on automatically when alarm sounds. Its penetrating 85-decibel warning wakes you; the automatic safety light lights your way to safety. 30-day, low-battery warning signal and test button that checks complete circuitry. U.L.C. listed.

REG. 37.95 NOW ONLY $31.95 ea.

ASK A RED COAT TO SHOW YOU THESE FINE PRODUCTS.

ITEMS NOT EXACTLY AS ILLUSTRATED.

CUBBON LINK HOME CENTRES

IN COLWOOD 2650 NOBHILL RD. 474-1281 / ON COOK 1720 COOK ST. 384-8181

master charge — CHARGEX VISA

STORE HOURS: MON.-SAT. 8 a.m.-5:30 p.m. SUNDAY 10 a.m.-4 p.m.

PRICES EFFECTIVE THRU AUG. 14 OR WHILE QUANTITIES LAST

8-11

Canuck schedule varied

VANCOUVER — Winnipeg Jets will be the first of the four new National Hockey League clubs to play regular season games against Vancouver Canucks at the Pacific Coliseum.

The former World Hockey Association champions are first scheduled on Wednesday, Nov. 28, followed by Hartford (New England) Whalers on Tuesday, Dec. 11, Edmonton Oilers on Friday, Dec. 28 and Quebec Nordiques the following afternoon.

This season's schedule is completely balanced with each team playing the other 20 NHL clubs four times, two home and two away.

Canucks also have an exhibition game set for Boxing Day, Dec. 26 against the Soviet Wings.

Weeknight games start at 8:05 p.m., Saturday games at 5:05 p.m. and Sunday dates at 7:05 p.m.

The Canuck home games follow:

Tuesday, Oct. 9 — St. Louis
Friday, Oct. 12 — Detroit
Wednesday, Oct. 24 — Toronto
Saturday, Oct. 27 — Washington
Wed., Oct. 31 — NY Islanders

Friday, Nov. 2 — Boston
Sunday, Nov. 4 — NY Rangers
Tuesday, Nov. 6 — Minnesota
Friday, Nov. 16 — Pittsburgh
Sunday, Nov. 18 — Montreal
Tuesday, Nov. 20 — Los Angeles
Friday, Nov. 23 — Philadelphia
Wednesday, Nov. 28 — Winnipeg
Friday, Nov. 30 — Chicago

Tuesday, Dec. 11 — Hartford
Friday, Dec. 14 — Colorado
Wednesday, Dec. 26 — SOVIETS
Friday, Dec. 28 — Edmonton
Saturday, Dec. 29 — Quebec

Wednesday, Jan. 16 — Atlanta
Friday, Jan. 18 — Buffalo
Tuesday, Jan. 22 — Colorado
Wed., Jan. 23 — NY Rangers
Sunday, Jan. 27 — Toronto
Tuesday, Jan. 29 — Montreal

Saturday, Feb. 16 — Washington
Sun., Feb. 17 — NY Islanders
Tuesday, Feb. 19 — St. Louis
Friday, Feb. 22 — Philadelphia
Saturday, Feb. 23 — Boston

Tuesday, March 4 — Winnipeg
Wednesday, March 5 — Chicago
Friday, March 7 — Atlanta
Wednesday, March 19 — Buffalo
Friday, March 21 — Detroit
Sunday, March 23 — Quebec
Tuesday, March 25 — Pittsburgh
Friday, March 28 — Hartford
Sunday, March 30 — Minnesota

Tuesday, April 1 — Edmonton
Thursday, April 3 — Los Angeles

Pro soccer

NASL

National Conference

Eastern Division	W	L	F	A	BP	Pts
x-New York	23	6	79	48	69	207
Washington	19	10	64	45	55	169
Rochester	15	15	43	57	42	132
Toronto	13	16	48	62	46	124
Central Division						
x-Minnesota	20	9	62	44	55	175
Dallas	17	12	52	48	49	151
Tulsa	14	16	58	56	55	139
Atlanta	12	17	59	59	49	121
Western Division						
x-Vancouver	19	10	57	33	50	164
Los Angeles	17	12	59	46	51	153
Seattle	13	16	57	50	46	124
Portland	11	18	49	72	45	111

American Conference

Eastern Division						
x-Tampa Bay	19	10	66	44	54	168
Lauderdale	17	13	75	64	63	165
New England	12	18	41	56	38	110
Philadelphia	10	19	52	56	48	108
Central Division						
x-Houston	21	8	58	45	53	179
Chicago	15	14	68	62	61	151
Detroit	13	16	59	55	47	125
Memphis	6	23	36	69	35	71
Western Division						
California	15	15	53	56	50	140
San Diego	14	15	53	55	47	131
Edmonton	8	22	43	78	40	88
San Jose	8	21	41	68	38	86

x-clinched division.
Six points awarded for a victory and one bonus point per goal with a maximum of three per game.

Friday results
Fort Lauderdale 4 Philadelphia 1
Rochester 2 New England 0

Today's games
Atlanta at Chicago
Vancouver at Seattle
San Diego at San Jose

Bucs off limits to media

TAMPA, Fla. (AP) — Tampa Bay Buccaneers, asked to give a female reporter the same access to the players' locker room as male reporters enjoy, have decided to give male reporters the same access she has — none.

Hugh Culverhouse, owner of the National Football League team, made the ruling after conversations with George Blake, managing editor of the Fort Myers News-Press. Blake told Culverhouse that the News-Press and its parent chain, Gannett Inc., were prepared to file federal suit charging the civil rights of News-Press reporter Michele Himmelberg were being violated.

Himmelberg, 22, was hired by the News-Press three weeks ago to be the newspaper's NFL reporter. In the first exhibition game last Saturday, players were brought outside the locker room separately for the interviews, an arrangement she said put her at a competitive disadvantage with other reporters.

"I have a job to do, and I want to do it," said Himmelberg, who was sports editor of University of Southern California's campus newspaper, The Daily Trojan.

Culverhouse said the choice was between closing the locker room to all media or opening it to all. Coach John McKay polled his players and found they were unanimously opposed to allowing women into locker rooms.

Club spokesman Bob Best said only two NFL teams — Philadelphia and Minnesota — open their locker rooms to reporters of both sexes. Four others have interview rooms outside the locker room, he said.

That's the arrangement the Bucs will use, although the only available room adjoining the locker room will "be a little cramped."

Other alternatives considered included furnishing the players with robes or imposing a time limit for interviews.

Culverhouse's decision was unpopular with other reporters assigned to cover the Bucs on a regular basis.

"I don't think the Bucs used a lot of intelligence in making the decision," said Ron Martz of the St. Petersburg Times. "My suggestion would be to provide the players with towels or shorts when the reporters are in the locker room."

Jim Selman of the Tampa Tribune said, "I can see where it's going to be more difficult for a writer after the game."

"I knew this is what would eventually happen. I'm not in favor of women in the locker room. Perhaps I'm old-fashioned."

Rookie leads by two

JERICHO, N.Y. (AP) — Rookie Beth Daniel fired a two-under-par 71 Friday to take the lead at the halfway mark of a Ladies Professional Golf Association $100,000 tournament at the Meadow Brook Club.

Daniel was at two-under 144. Jerilyn Britz, winner of the United States Open earlier this year, tied for second with Murle Breer at even-par 146. Breer, who completed her round after a 45-minute rain delay, had a 71, one stroke better than Britz shot Friday on the 6,460-yard, par-73 layout.

Judy Rankin, the defending champion who opened the four-day event with a 76, moved into a tie for fourth with Jane Blalock, Sally Little and Kathy Ahern, the first-day leader, at 147. Rankin had a 71, Blalock a 74, Little a 71 and Ahern soared to a 76.

Kathy McMullen, who had the best round Friday, a four-under 69, was at 184 along with Cathy Morse, Donna Caponi Young and Elaine Hand.

Sandra Post, former Oakville, Ont., resident who lives in Florida, was six strokes off the pace with a 150, including a 73 in the second round.

The 22-year old Daniel, U.S. amateur champion in 1975 and 1977, has failed to win any of the 17 tournaments in which she has competed. She admitted the pressure has been getting to her.

"I'm not prepared mentally," said Daniel, who has earned $41,277 (good for 18th place) thus far on the tour. "After a couple of bogeys, I get down on myself instead of bouncing right back with a birdie or two."

Dale Shaw of Victoria made the cut of 163 or better with a second-round 76 for 158.

Beth Daniel	73-71—144
Jerilyn Britz	74-72—146
Murl Breer	75-71—146
Jane Blalock	73-64—147
Judy Rankin	76-71—147
Sally Little	76-71—147
Kathy Ahern	71-76—147
Cathy Morse	74-74—148
Donna Young	73-75—148
Kathy McMullen	79-69—148
Elaine Hand	74-74—148
Lynn Adams	78-71—149
Amy Alcott	75-74—149
Donna H. White	74-75—149
Alice Ritzman	75-74—149
Vicki Fergon	77-72—149
Sandra Post	77-73—150
Judy Clark	72-78—150
Janet Alex	75-75—150
Peggy Conley	74-76—150
Debbie Meisterlin	75-75—150
Barbara Moxness	74-76—150
Dale Shaw, Victoria	82-76—158

Colwood team needs sweep

STANDINGS

Victoria	37
Colwood	32½
Uplands	28½
Gorge Vale	25
Cedar Hill	19½
Glen Meadows	19½

Royal Colwood suffered a setback Friday but still has a slim chance of winning the Vancouver Island Seniors Golf League.

Uplands downed the visiting Colwood team 4-2 and that left the runners-up 4½ points behind first-place Victoria which defeated Cedar Hill 5-1 on the Oak Bay links.

Gorge Vale defeated visiting Glen Meadows 4½-1½ in the other match.

Fortunately for Colwood it has home course advantage when it takes on Victoria in the final round next week.

Cedar Hill 1, Victoria 5
Cy Spaven lost to Bob Ayer; Bill Bird lost to Harold Morrow. Victoria won four-ball.
Ron McConnan defeated Paul Coombs; Frank Dutton lost to Bill Thompson. Victoria won four-ball.

Colwood 2, Uplands 4
Percy King lost to Morris Teskey; Ken Hincks defeated Wilf Latournerie. Colwood won four-ball.
Joe Cardy lost to Al Clarke; Wilf Flack lost to Rip Repasse. Uplands won four-ball.

Glen Meadows 1½, Gorge Vale 4½
Vic George defeated Keith Alexander; Tom Harper lost to Harvey Anderson. Gorge won four-ball.
Win Embery lost to Ted Barnes; Gord Terry halved with George Smith. Gorge won four-ball.

MANITOBA
CIVIL SERVICE COMMISSION

This position is open to both men and women.
Apply in writing referring to Competition
Number VC377 on or before August 20, 1979.

DIRECTOR, TRAINING AND DEVELOPMENT BRANCH

The DEPARTMENT OF LABOUR AND MANPOWER, Training and Development, requires a person reporting to the Executive Director, Manpower Division, to be responsible for the management of manpower training and development programs undertaken by the Department, including Apprenticeship, Employment Services and the Selkirk Training Plant programs. Responsible for development, implementation and evaluation of Branch plans and programs and the management of Branch staff and financial resources. Advises senior management on matters relating to the Apprenticeship Board and Trade Advisory Committees, and serves as principal liaison between the Branch and the Apprenticeship Board and other outside organizations.

University graduation in Administration, Education or Engineering plus considerable experience in Apprenticeship training and delivery of manpower development programs, or, post secondary studies in one of the above disciplines and several years' directly related experience.
SALARY RANGE: $31,876 — $38,803 per annum

Civil Service Commission
904-155 Carlton Street
Winnipeg, Manitoba R3C 3H8.

HEALTH CARE RESEARCH

A researcher is required for a two-month project involving development of a design proposal for the study of an existing rolls-and-function document as it applies to registered nurses. Work on the project should begin as soon as possible.

Required are: A graduate degree with preparation in research, successful experience in design and conduct of research studies, knowledge of data processing, and familiarity with the B.C. Health Care System.

Applications, including resumes, should be submitted by August 24, 1979, to:

Marilyn Carmack, Executive Director
Registered Nurses' Association of B.C.
2130 W. 12th Ave.
Vancouver, B.C. V6K 2N3

CHIEF CONSTABLE
for the
CITY OF VICTORIA

Population 70,000. Seeking outstanding police professional to manage department of 142 regular members and 23 civilians; annual budget $4.4 million. Require minimum of five years' experience in a command or management position; completion of the Executive Development Course from the Canadian Police College; extensive law enforcement training with progressively responsible work and supervisory experience; Canadian citizenship. Salary range $3,003-$3,598 per month with normal fringe benefits.

Send resume giving full details of training, experience and qualifications including one bank reference and a minimum of two professional references to the Personnel Director, City of Victoria, #1 Centennial Square, Victoria, B.C. V8W 1P6 by October 1, 1979.

tahsis COMPANY LTD.

We have two opportunities at our Sawmill Operations located on the West Coast of Vancouver Island.

NO. 1 PLANERMAN

Must have had extensive experience in setting up, adjusting and making major and running repairs to Stetson-Ross MA-12 Planer.

CAMP COOK WITH T/Q

Should have cafeteria cooking background.
To Apply, Contact:

Employment Officer
TAHSIS COMPANY LTD.
1201 West Pender St.
Vancouver, B.C. V6E 2V4

MANITOBA
CIVIL SERVICE COMMISSION

This position is open to both men and women. Apply in writing referring to Competition Number VC458 on or before August 20, 1979.

Executive Director, Manitoba Division

The DEPARTMENT OF LABOUR AND MANPOWER, Manpower Division, requires a person for a senior position responsible for the overall management of all programs of the Manpower Division of the Department. Directs the activities of several Branches engaged in labour and manpower research and analysis, manpower planning, immigration, citizenship and demography, apprenticeship and special needs training, and youth employment programs. Provides information and recommendations to the department executive on provincial manpower needs and on manpower program development, implementation and evaluation. The incumbent will report directly to the Deputy Minister.

Extensive experience at a senior management level in administration of an organization which has achieved labour or manpower oriented goals. Knowledge of staff management techniques and the principles of budget management is essential. A knowledge of manpower analysis and forecasting and a knowledge of design, implementation and evaluation of manpower programs is preferred. The applicant must posess a proven ability to relate effectively to officials in labour, business and government.

SALARY RANGE: $33,183 - $43,522 per annum

Civil Service Commission
904-155 Carlton Street
Winnipeg, Manitoba R3C 3H8

BUILDING TECHNOLOGIST/ DRAFTSPERSON

The Position: The Work Order and Maintenance section of the Department of Physical Plant and Planning requires a qualified Building Technologist/Draftsperson to investigate, design and estimate specific projects as required.

The Person: A graduate of an accredited curriculum in engineering technology with a minimum of two years related experience. Special background in the electrical trade would be preferred. Personal characteristics must include good judgement; sound technical knowledge; ability to work effectively with all people; and proven ability to make responsible decisions under pressure as required.

This is a union position with a starting salary of $16,841 per annum (presently under review) plus an excellent benefits package. Details of training and experience must be submitted before August 17, 1979 to:

Personnel Services
SIMON FRASER UNIVERSITY
Burnaby, B.C.
V5A 1S6

SFU

RESTAURANT OPPORTUNITY . . . NANAIMO

Fantastic opportunity to the right individual. Good location. Long term lease, well established trade. (Last 6 month's sales in excess of $125,000.) Excellent bank financing already arranged to those qualified. Minimum cash required $15,000, financing will carry the rest. Absentee ownership forces the sale.

APPLY TO VICTORIA PRESS BOX 806

8-3

ANNOUNCEMENT

Victoria Personnel Services Ltd. are pleased to offer a range of services from Office Support Activities to Consulting Services in the following fields of a Temporary, Part-Time or Full-Time placement basis:

FIELD	SCOPE
ACCOUNTING	From bookkeeping services to design and implementation of computerized accounting and payroll systems, audit, financial report layout design.
ADVERTISING	Brochure layout design.
APPRAISAL	Residential and commercial property appraisals.
COMPUTER PROGRAMMING	Basic, P.L. 1, Assembler, Fortran, Cobol, Teco, Datatrieve.
DESIGN	Residential.
DRAUGHTING	Architectural, cartography.
ENGINEERING	Metallurgical, industrial, environmental, electronic.
MANAGEMENT SYSTEMS	Analysis and correction of existing system faults, design of new systems in all fields (accounting, personnel, line production). Design and implementation of computer systems and identification of key interface requirements.
PERSONNEL CONSULTING	Staff seminars, leadership training and development programs for productivity and performance. Executive search and placement. Personnel screening.
PROPERTY MANAGEMENT	Full service from advertising to negotiations and consultation regarding draughting of lease documents. We also offer bookkeeping and other necessary administrative services to fully support the covenants of lease.
RECEPTION	Counter, telephone, with or without bookkeeping or typing.
SECRETARIAL	Fully experienced with shorthand and dictaphone.
SYSTEMS ANALYSIS	See 'Management Systems' above.
TYPING	On site or at our facilities, written reports, resumes, letters, manuscripts, financial reports.

In addition, we function as an agency for non-office personnel, and presently have on record, applications from those seeking to relocate or improve their present positions in several other fields from press operators, partsmen to labourers.

It is our mandate to service the business community in a timely and efficient manner.

Victoria Personnel Services Ltd.,
477 Meredith Crescent,
Victoria, B.C. V8Z 6J4
Phone: 479-0133

8-11

TEXACO CANADA LTD.

TEXACO

Bulk Fuel Distributorship available in Duncan, B.C.

TEXACO PROVIDES: 1. Full training
2. Substantial advertising support

— Applicant must be credit worthy
— Financial investment required

CONTACT: W. G. CAMPBELL
120 KINGSTON ST.
VICTORIA, B.C. V8V 1V4
PH. 382-3214

SCHOOL DISTRICT NO. 62 (SOOKE)

PROPERTY SUPERINTENDENT

Applications are invited for the position of Property Superintendent. The successful applicant will be responsible to the Secretary-Treasurer for planning and administration of the district's building and sites capital program and will assist the Maintenance Superintendent when required. Candidates should have experience in engineering and/or the building trades, proven organizational and management abilities, well developed communication skills, the ability to read and interpret plans and specifications and to prepare schematic drawings. Please apply in writing outlining details of qualifications, training, experience and references to the undersigned by Friday, August 24, 1979.

Miss M. P. Rudge,
Secretary-Treasurer,
School District No. 62 (Sooke)
2227 Sooke Road,
Victoria, B.C.
V9B 1W9

Let The Good Times Roll
PNE '79

Aug. 18th. Sept. 3rd.

The New Look PNE for '79

Superlative NASA Space Exhibit
Stunning pictures of Jupiter from the Voyager Spacecraft.

Plus
A specially protected Rock from the Moon brought back by Apollo 16.

Showcase '79
Fantastic performers keep the good times rolling throughout the Fair.
HEART — August 19 at 8:00 p.m.
(festival seating) Tickets — $9.50
SUPER VALU CIRCUS —
August 22 & 23 at 3 p.m. & 7:30 p.m.
August 24 at 11 a.m., 3 p.m. and 7:30 p.m.
Tickets available at Super Valu Stores Tickets — $1.50
ROLF HARRIS —
August 29 at 1:30 p.m. & 8 p.m.
Tickets — 1:30 performance (festival seating) — Golden Agers — $1.50. Regular tickets — $5
8:00 performance (reserved) — $5, $6, $7
JONI MITCHELL September 2 at 8 p.m.
(reserved)Tickets — $8, $9
PRISM — September 3 at 8 p.m.
(festival seating) Tickets — $8
Buy your tickets today from Eaton's stores in Victoria, Courtenay, Duncan and Nanaimo. All shows in the Coliseum.

Guinness World Record Challenges
Tomorrow's Guinness World Records may be set today at the PNE.
— a 76 pound turkey!
— The world's largest donut!
— 24 people on a skateboard!
These are just a few of the Guinness Records we're going to topple throughout the Fair!

Grand Prizes
You'll need your PNE Prize Program to get in on this year's $150,000 Grand Prize Home, GM Car A Day Draws, and Appliance A Day Draws. And there are Barrels of "Good Times" Prizes to be won throughout the Fair, as well.

The New Look of Playland
34 major rides and attractions headlined by that incredible JET STAR II. And for the younger set — a separate Kiddieland featuring 17 kiddie rides.

Western Canada's Biggest Parade
The West's best parade — televised LIVE on CBC — starts the Fair August 18. Bands, floats, clowns, and the PNE's own International Prize Winning Float!

Miss PNE Pageant
Take forty young ladies from around the province, judge them on charm, personality, beauty, intelligence and public speaking ability, and you have the fairest of the Fair — MISS PNE. See the MISS PNE PAGEANT on stage.
August 20 at 7:30 p.m. — SEMI FINALS
August 21 at 7:30 p.m. — FINALS AND CROWNING OF MISS PNE FOR 1979.

ESSO Talent Festival B.C.
From competitions held throughout the province this spring — the 24 semi-finalists are ready and the stage is set for the ESSO TALENT FESTIVAL B.C. CBC Television will broadcast the finals on August 27 LIVE from the Coliseum, with the GRAND WINNER receiving a host of prizes and a chance to appear on a nationally televised CBC Variety Show.
August 25 at 7 p.m. — SEMI FINALS
August 27 at 8:30 p.m. — FINALS

NORAD Command Band
The widely acclaimed North American Air Defense Command Band will be performing their newest entertainment concept, "Showcase of Music", which features special audio-visual effects. "Showcase" is a multi-media total entertainment musical panorama and represents a futuristic departure from the traditional military band image.
August 25 — September 3
August 31 — "Salute to America Day" in the Coliseum.

PACIFIC NATIONAL EXHIBITION

Hockey roundup

Flyer veterans helping coach

PHILADELPHIA (AP) — Bobby Clarke and Joe Watson, who have played more games for the Philadelphia Flyers than any other players, will take on new responsibilities as assistant coaches for the National Hockey League team, it was announced Friday.

Clarke, the Flyers' captain since 1972, will be the team's first player-coach, aiding head-coach Pat Quinn. Watson will rejoin the organization as a part-time assistant whose main responsibilities will be to scout future opponents for the Flyers.

Clarke, a native of Flin Flon, Man., who will be 30 on Monday, has played more games, 773, than any other Flyer. He leads the club in total goals, 270; assists, 598, and points, 868. Clarke also holds the team marks for most shorthanded goals, most consecutive games scoring a point and most assists in one game.

Clarke has played for the NHL All-Stars all 10 seasons he has been with the Flyers and captained the 1979 Challenge Cup team against the Soviets last season. He was the Flyers' youngest captain and has been active in the NHL Players Association.

Watson played 11 years on the Flyers' defense before being traded last year to the Colorado Rockies. An original Flyer, coming to Philadelphia from the Boston Bruins in the 1967 expansion draft, Watson has played in 746 games for the Flyers, second only to Clarke.

Watson's career was ended last November when his right leg was broken in a game in St. Louis. After three operations and six months in a cast, Watson still suffers some discomfort but can walk without a cane.

Games hopefuls picked

CALGARY (CP) — Seven players trying out for the Canadian Olympic hockey team were chosen in the National Hockey League draft Thursday.

"I've got lots of big decisions to make," said Laurie Boschman of Brandon, chosen by Toronto Maple Leafs in the first round.

Paul Reinhart of Kitchener, picked up by Atlanta Flames in the first round, said much the same.

He added he is pleased with the selection because Atlanta is short of defencemen. He played centre last season, but said he prefers defence.

Others selected were: Kevin Maxwell of the University of North Dakota, chosen by Minnesota North Stars; Glenn Anderson of Denver, Edmonton Oilers; Vincent Tremblay of Quebec, Toronto; Dan Makuch of Ottawa, New York Rangers; Tim Watters of Michigan Tech, Winnipeg Jets.

Canucks miss Veli-Pekka

HELSINKI (AP) — Finnish hockey veteran Veli-Pekka Ketola, citing family reasons, has turned down an offer to join the Vancouver Canucks next season, it was reported Friday.

Ketola, who used to play for the Winnipeg Jets of the now defunct World Hockey Association, simultaneously signed a contract with his old club Oulo Assat of the Finnish semi-pro league. He is also expected to play again for the Finnish Nationals in international hockey.

"I would have loved to play some more years in North America, but my kids have grown up and I prefer to have them in a Finnish school," Ketola said.

Player agents take shot

CALGARY (CP) — The greed of player agents will determine the course junior hockey takes in the upcoming season, says Ed Chynoweth, president of the Canadian Major Junior Hockey League.

Chynoweth said as few as six under-age juniors could sign with National Hockey League teams providing agents have their clients' best interests at heart.

The former president of the Western Hockey League who resigned to become general manager of Calgary Wranglers, saw 10 WHL under-age players chosen in the first three rounds of the NHL entry draft, along with 10 players in their draft year.

"I've talked to four general managers (Thursday) and they've all heard the same opening line from agents they've had to negotiate with: 'The kid doesn't want to stay in junior.' "

Chynoweth said he's happy to see players drafted.

"If a player has the physical and mental maturity to play in the NHL, that's where he should be."

Lisa Roy and Cheryl Mason with golds

Budgets earn split with rivals

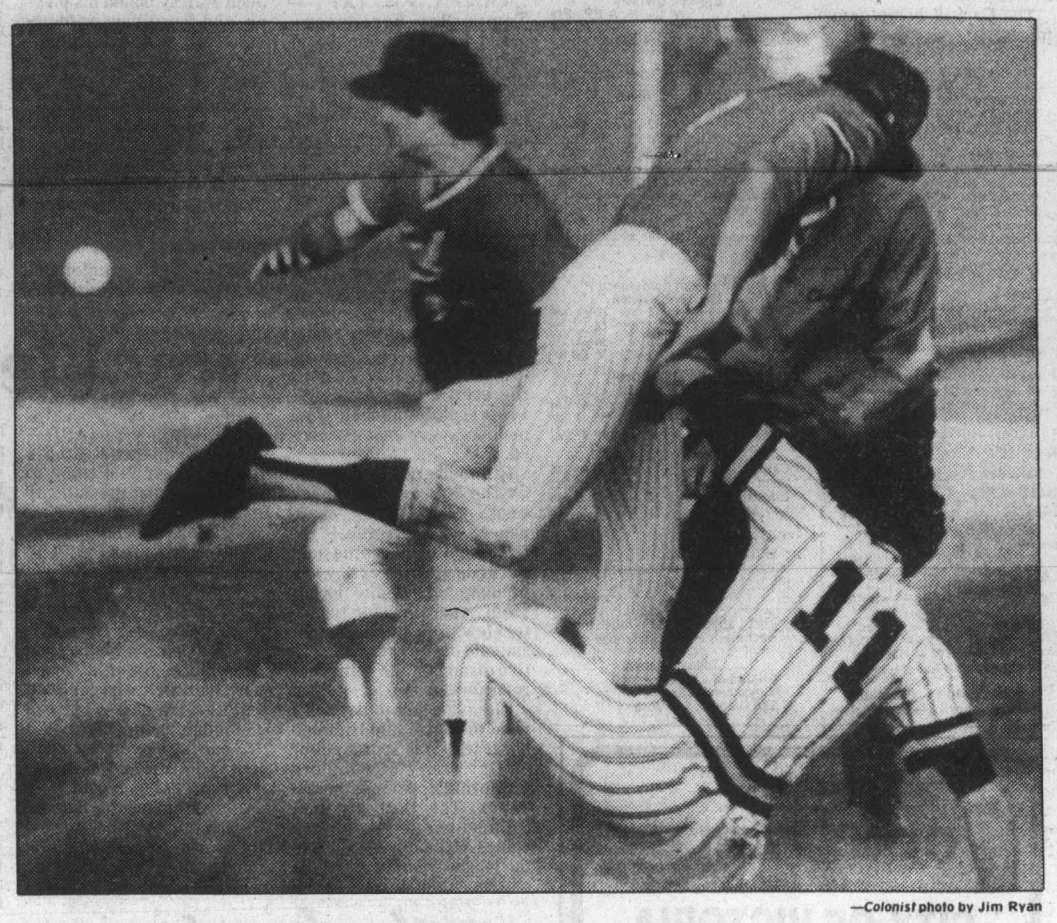

—Colonist photo by Jim Ryan

Warren Campbell of Budgets safe as ball eludes Rick Pimlott and Brook Ballam, rear

Smith sparkles

By REG REYNOLDS

Vancouver Thirsks were dubbed the 79ers last season because their sponsor picked 1979 as the year to take the B.C. senior "A" men's softball championship back to the Mainland.

Friday night at Royal Athletic Park, the 79ers looked ready to do their utmost to live up to their moniker.

The perennial also-rans displayed aggressive style as they earned a split of a doubleheader with reigning Canadian champion Victoria Budgets before a crowd of about 450 that braved cold winds to watch the final Northwest League games of the season.

Vancouver cracked out 11 hits as they stunned the Budgets 6-2 in the opener and they threatened for awhile in in the second game which the home side won 8-0 behind the pitching of Mark Smith and the hitting of Dennis Eckert and Sonny Phillips.

Budgets, winners of eight straight provincial titles, won't see Vancouver again until the B.C. tournament, Aug. 18-19, at Port Alberni. Victoria opens the six-team (Port Moody has dropped out), double-knockout tournament at 10 a.m. on the 18th against New Westminster.

Budgets have a chance to sharpen up today as they meet Portland Raybristowe for a Super Series doubleheader starting at 7 p.m.

Catcher Bruce Jeffery, who showed he wasn't shy about trying the pick-off play, led the Vancouver attack with two singles and a two-run triple in the opener while Brook Ballam stroked a game-winning two-run triple in the second inning.

Rick Pimlott made numerous big plays at shortstop and contributed two singles and two runs to the Vancouver and Clark Winterton hit two singles and and drove in a run.

Glen Langsett, who pitched for Victoria in the Canadian championships two years ago, gave up a towering home run to John Green and a run-scoring single to Alden Govenlock but picked up the win with only three innings of work.

Dave Wilson was relieved by Dave Ruthowsky after giving up three runs on four hits in the second inning.

Budgets got the runs they needed in the second game when Reg Underwood singled to lead off the first inning, Bob Walton reached on an error and Dennis Eckert cracked a two-run single.

Eckert was three-for-four and drove in three runs while Phillips hit a two-run double.

Vancouver	031 000 2—	6	11 3
Budgets	020 000 0—	2	5 0

Glen Langsett, Ken Larsen (4), Rick Swift (6) and Bruce Jeffery; Dave Wilson, Dave Ruthowsky (2) and Sonny Phillips. HR: Budgets — John Green.

Vancouver	000 000 0—	0	5 3
Budgets	200 330 x—	8	8 3

Langsett, Larsen (4), Swift (5) and Jeffery; Mark Smith and Alden Govenlock.

Orioles overpower Yankees

Eddie Murray greeted reliever Ron Davis with a game-tying two-run double in the seventh inning and scored on a single by Lee May, giving Baltimore Orioles an 8-6 victory over the New York Yankees in an American League baseball game Friday night.

Murray connected on a 0-2 pitch from Davis, 9-2, to pull the East leaders into a 6-6 tie with the Yankees. May then hit a hard grounder which third baseman Graig Nettles was unable to handle and Murray scored.

The Orioles added a run in the eighth on Al Bumbry's pinch double and an error by centre fielder Bobby Brown.

Benny Ayala hit a two-run homer while driving in three Baltimore runs. Gamble and Chris Chambliss hit two-run homers for the Yankees and Chambliss doubled home a run in the seventh to give New York a 6-4 lead.

In other AL action, Fred Lynn hit his 31st home run and Jim Rice's double broke a tie in the seventh inning as Boston Red Sox edged Milwaukee Brewers 5-4.

Andre Thornton's two-run double capped a three-run fifth inning and Cleveland Indians rolled to a 6-1 triumph over Texas Rangers behind the clutch pitching of Len Barker, who scattered 11 hits.

Amos Otis's single capped a two-run rally in the bottom of the ninth inning, lifting Kansas City Royals to a 7-6 victory over Detroit Tigers in the opener of a doubleheader.

Hal McRae had three hits and Frank White scored three times to back the five-hit pitching of Dennis Leonard, Al Hrabosky and Dan Quisenberry as the Royals downed the Tigers 7-3 in the second game.

★ ★ ★

AMERICAN LEAGUE

East	W	L	Pct.	GBL
Baltimore	76	38	.667	—
Boston	70	43	.619	5½
Milwaukee	66	50	.569	11
New York	61	53	535	15
Detroit	59	57	.509	18
Cleveland	57	57	.500	19
Toronto	34	79	.301	41½
West				
x-California	65	50	.565	—
Minnesota	60	53	.531	4
Kansas City	60	55	.522	5
Texas	59	55	.518	5½
Chicago	50	62	.446	13½
x-Seattle	48	67	.417	17
Oakland	35	81	.302	30½

x-Still in progress at press time

Milwaukee	000 012 100—	4	10 1
Boston	000 120 20x—	5	14 1

Sorenson, McClure (5-2) (7), Cleveland (8) and Martinez; Ripley, Drago (8-3) (7) and Fisk. HRs: Mil — Lezcano (18), Thomas (29); Bos — Lynn (31), Poquette (1).

Detroit	010 002 003—	6	6 1
Kansas City	200 000 212—	7	12 0

Petry, Tobik (7), Lopez (6-3) (9) and Parrish; Gale, Hrabosky (8), Quisenberry (2-0) (9) and Porter. HRs: Det— Kemp (21); KC — McRae (7).

Second Game

Detroit	000 000 300—	3	5 0
Kansas City	140 011 00x—	7	11 0

Underwood (6-4), Hiller (2), Tobik (7) and Wockenfuss; Leonard (8-8), Hrabosky (9), Quisenberry (9) and Wathan. HRs: Det — Wockenfuss (14); KC — White (7).

Oakland	000 004 001 01—	6	12 0
Minnesota	030 010 010 00—	5	13 0

Morgan, Hamilton (8), Heaverlo (4-9) (10) and Newman; Redfern, Jackson (6), Serum (6), Marshall (10-10) (7) and Wynegar.

Second game

Oakland	100 010 000 000—	2	11 1
Minn	000 002 000 001—	3	13 2

Kingman, Minetto (6), Todd (6), Hamilton (7), Norris (8), Heaverlo (4-10) (11) and Essian; Erickson, Jackson (3-3) (10) and Wynegar.

New York	200 201 100—	6	9 2
Baltimore	120 000 31x—	8	13 0

John, Davis (9-2) (7) and Gulden, Narron (9); D. Martinez, T. Martinez (7-2) (6) and Skaggs. HRs: NY — Gamble (9), Chambliss (15); Bal — Ayala (5).

Cleveland	000 230 010—	6	8 0
Texas	001 000 000—	1	11 1

Barker (3-4) and Hassey; Darwin (3-3), Raisich (7), Gleaton (8), Lyle (9) and Sundberg.

Lumberworld wins

Rick Cook fired a five-hit shutout and Mike Laffin clubbed two homers Friday night as Lumberworld downed Capital Radiators 4-0 in the opening game of a best of-three Senior Amateur Baseball League playoff semi-final at Lambrick Park.

Laffin hit his homers in the second and sixth innings.

The series continues Sunday at 1 p.m. and, if necessary, 3 p.m.

Capital	000 000 0—	0	5 1
Lumberworld	020 011 x—	4	7 2

Dale Aune and Ross Barnett; Rick Cook and Russ Holmes. HRs: Lumberworld — Mike Laffin 2.

Today's menu

FIELD HOCKEY

10:30 a.m. — International women's exhibition: B.C. Western Canada Games team vs. New Zealand, University of Victoria.

11 a.m. — Junior men's exhibition: Victoria Tigers vs. Griffin Schoolboys (England), Oak Bay High School.

CRICKET

1 p.m. — District Association, 40-overs matches: Metchosin vs. Nanaimo, Metchosin; Albion vs. Incogs, Beacon Hill Park; Victoria Juniors vs. Saanich, St. Michael's University School.

HARNESS RACING

1:30 p.m. — Parade to post, Sandown Raceway.

LACROSSE

1:30 p.m. — Third game in best-of-five Intermediate 'A' provincial final: Victoria Goodwill Bottling vs. Burnaby No. 1, Esquimalt Sports Centre.

8 p.m. — Third game in best-of-seven Western Association semi-final: New Westminster Salmonbellies vs. Victoria Shamrocks, Memorial Arena.

SOFTBALL

Noon and 2 p.m. — Stuffy McGinnis Men's League playoff doubleheader: Elks-Athletics vs. Port Angeles Telecable, Central Park.

7 p.m. — Super Series senior 'A' men's doubleheader: Victoria Budgets vs. Portland Ray Bristowe, Royal Athletic Park.

AUTO RACING

7 p.m. — Time trials for stock cars and jalopies, Western Speedway.

★ ★ ★

NATIONAL LEAGUE

East	W	L	Pct.	GBL
Pittsburgh	65	49	.570	—
Montreal	62	49	.559	1½
Chicago	59	52	.532	4½
St. Louis	59	53	.527	5
Philadelphia	60	56	.517	6
New York	47	65	.420	17
West				
Houston	68	49	.581	—
Cincinnati	64	54	.542	4½
San Francisco	55	61	.474	12½
San Diego	52	65	.444	16
Los Angeles	51	64	.443	16
Atlanta	46	71	.393	22

Today's Games

Montreal at New York
Pittsburgh at Philadelphia
Los Angeles at San Francisco
Houston at Atlanta N
Chicago at St. Louis N

Los Angeles	060 010 020—	9	14 0
San Francisco	000 000 000—	0	5

Sutton (10-12) and Ferguson; Knepper (8-7), Halicki (2), Griffin (4), Borbon (6), Nastu (8) and Littlejohn. HRs: LA — Cey (21), Thomas (3), Lopes (25), Hatcher (1).

Cincinnati	000 100 100—	2	4 0
San Diego	000 003 00x—	3	7 0

Pastore (2-6), Bair (8), Tomlin (8), Hume (8) and Bench; Jones (9-7) and Tenace.

Montreal	001 000 000—	1	7 1
New York	600 010 00x—	7	11 0

Grimsley (8-8), Sanderson (1), Bahnsen (6), Fryman (8) and Dyer; Swan (11-9) and Stearns. HR: Mtl — Speier (4).

Second game

Montreal	011 121 000—	6	12 0
New York	100 000 013—	5	11 0

Palmer (4-2), Sosa (9) and Dyer; Bernard (0-3), Twitchell (5), Allen (8) and Hodges. HRs: Mtl — Parrish (17), Dawson (18); NY — Mazzilli (11).

Chicago	030 001 301—	8	12 1
St. Louis	200 432 11x—	13	17 0

Krukow (9-7), Capilla (5), Hernandez (6), Holtzman (8), Tidrow (8) and Blackwell, Foote (7); Martinez (10-5), McEnaney (7) and Simmons. HRs: Chi — Buckner (11), Kingman (38); SL — Mumphrey (3).

Second Game

Chicago	002 000 001—	3	7 0
St. Louis	001 040 00x—	5	10 0

Caudill (0-4), Tidrow (5), Capilla (8) and Foote; Forsch (6-10), Littell (8) and Kennedy. HRs: Chi — Kingman (39); StL — Carbo (2).

Pittsburgh	010 000 020 000—	3	7 0
Phila	010 002 000 001—	4	11 1

Blyleven, Romo (8), Tekulve (10), Jackson (6-4) (12) and Nicosia; Carlton, Saucier (10), Eastwick (2-2) (12) and McCarver, Boone (12). HRs: Pgh — Garner (9), Parker (19).

Second Game

Pittsburgh	000 300 000—	3	8 0
Philadelphia	000 000 020—	2	7 0

Kison (7-6), Romo (8), Tekulve (8) and Nicosia; Lerch (6-11), Reed (4), Bird (6), Saucier (8) and Boone.

Houston	000 000 020—	2	6 1
Atlanta	100 000 000—	1	7 0

Niekro (16-6), Sambito (9) and Ashby; Solomon (4-9), Bradford (8), J. McLaughlin (9) and Nolan.

Stockers topped

Amassing 15 hits and pouncing on seven Victoria errors, Doc's Blues of New Westminster throttled Stockers North Americans 11-0 during Friday's opening round of the B.C. Senior 'A' women's softball championships in Vancouver.

Kathy Hawley was the starter and loser. She was relieved by Debbie Derkson.

In Senior 'B' action, Penticton edged Nelson 3-2. Victoria's VI-90 Vicettes play their first game this morning at 10:30.

Meanwhile, Victoria Athletics capitalized on seven Ingraham Hotel errors and cruised to a 14-4 Heywood Avenue Men's Softball League victory.

Dan Wickens slammed three hits, knocking in three runs, and Athletics put together six-run attacks in both the fifth in sixth innings.

Jim Walshaw, Jim Miller, Ryan Talbot and Dwayne Robinson each had two hits while Bruce Kielbski and Paul Connolly drove in two runs apiece.

GORGE F.C.
Vancouver Island Soccer League
Divs. 1, 3, 4
PRACTICES
COLQUITZ HIGH SCHOOL
Sunday 10:30 a.m.
Tuesday 7:00 p.m.
Thursday 7:00 p.m.
All Players Welcome

PLAYOFFS: THIRD GAME W.L.A. SEMI-FINALS
SEE LACROSSE at its BEST
VICTORIA
SHAMROCKS
(W.L.A. '78 Mann Cup Finalists)
vs.
NEW WESTMINSTER
SALMONBELLIES
SAT., AUGUST 11, 8 P.M.
MEMORIAL ARENA
Adults $4.00, Youth and O.A.P. $2.00, Children $1.00

City rowers strike gold

ST. CATHARINES, Ont. (CP) — Victoria City and St. Catharines rowing clubs were double winners Friday at the 97th Royal Canadian Henley regatta held under perfect conditions on the Henley course.

The rest of the titles from the 14 finals were well-distributed as 11 clubs from Canada and the United States shared in the medals.

Victoria took the senior women's double as Lisa Roy, 20, and Cheryl Mason, 21, combined to win handily against a field of six.

The second win for the British Columbia rowing club came in the junior women's coxed-quadruple sculls. The B.C. foursome (Jenny Terpenning, Alix Peden, Sheelagh Lean, Kathleen Alexander, cox Shannon Bennett) edged Boucherville Boat Club of Quebec over the 1,000-metre distance in the two-boat race.

Other Victoria City medals were a bronze earned in junior women's doubles; a silver by Terpenning in lightweight women's singles; a silver by Doug Moffat in junior men's 145-pound singles; and a silver in the junior 155-pound doubles.

University of Victoria placed fifth in lightweight women's eights.

St. Catharines picked up its victories in the junior women's cox-four and Frank Murphy, an 18-year-old university student, took an early two-length lead and held it the rest of the way over the 2,000-metre distance in the junior 145-pound single.

The Boucherville combination of Marie Claude Gaudet and Marie France Bernard won the junior women's double and Toronto's Hanlan Boat Club picked up a victory in the junior 155-pound double with Tim Turner and Don Lindsay the victors.

University of Western Ontario from London scored a narrow win against St. Catharines to take the junior quadruple sculls while Hamilton Leander Boat Club collected its second win in two days by winning the junior 145-pound eight. The same crew took the 155-pound junior event Thursday.

A smooth-stroking Brockville (Ont.) Rowing Club crew easily outdistanced its opposition in the junior 135-pound eight while 29-year-old Sandy Kirby, a former Victoria schoolteacher, thrashed her opposition to win the junior women's lightweight single for Laval, Que., Rowing Club. For the masters physical education student from McGill University, it was her third Henley medal in the last three years.

It was a long trip for the Florida Athletic Club's Junior 155-pound four but it was worth the effort. The Winter Park foursome handled its competition with ease in winning the club's first-ever Henley medal.

In the Maple Leaf trophy standings, given for the aggregate points championship, St. Catharines leads after two days of finals with 148 points.

Victoria City holds second place with 108 points and Hamilton Leander with 63, University of Western Ontario with 61 and Kingston with 58 round out the top five. Detroit is the top American club with 54 points and sixth place.

This Week's Racing Program
Presented by
cfms 98.5 STEREO
25 YEARS OF BEAUTIFUL MUSIC
SAT., AUG. 11th
STOCK CARS & JALOPIES
COMPLETE PROGRAM FOR EACH CLASS
● TROPHY DASHES
● HEAT RACES
● MAIN EVENTS
Gates Open: 6 p.m.
Time Trials: 7 p.m.
Racing Action: 8 p.m.
INFORMATION 478-2148
ADULTS 3.75 STUDENTS & O.A.P. 3.00 CHILDREN 6-12 1.50
AUTO RACING
WESTERN The Action SPEEDWAY

reg reynolds — golf

Canadian golf needs a good provincial tournament in the West.

That's one reason Glen Meadows pro Bill Penny is busting his butt to make the 1979 B.C. Open one of the best tournaments yet.

Like everyone else involved in Canadian pro golf, Penny recognizes the problems facing the CPGA tour since Peter Jackson dropped sponsorship three years ago.

Finding sponsors for the individual tournaments has been a problem and just recently the Alberta Open was cancelled because one couldn't be found.

The Manitoba Open paid only $1,000 to the winner but the Saskatchewan group did a fine job and managed a $4,000 payoff to the winner and Victorians Jim Rutledge and Bob Beauchemin picked up $2,000 each for finishing in a tie for second.

It's hard to imagine how the Alberta Open could be cancelled, what with all the money that is supposed to be floating around that oil-rich province.

"One oil company could pick up the tab for the whole thing and write it off," says Penny.

The Glen Meadows pro does feel, however, that a contributing factor was trying to hold the tournament in Medicine Hat.

"They could have had it in Edmonton or Calgary. You've got to keep these tournaments in the big centres."

Television exposure wouldn't hurt either but it seems the networks don't feel there's a market for Canadians watching Canadian golfers.

The Canadian Open and the Canadian LPGA tournaments are telecast but the provincial tournaments are largely ignored.

The B.C. Open isn't until Sept. 26-29 at Glen Meadows, but in his effort to see that it remains a major event, Penny has been preparing for months.

The prize money has been guaranteed at $15,000 by the BCPGA but Penny wants to get a major sponsor and advertise the tournament as a $20,000 event.

He has sold Labatt's on sponsoring the pro-am on Sept. 26 to the tune of about $2,500 and has set Monday as the deadline for obtaining a major sponsor for the 54-hole tournament.

Penny says he has been doing considerable negotiating and is confident that he'll get the major sponsor.

In the meantime he has been selling individual sponsors for seven of the 18 holes at $500 apiece and is hoping more will local businessmen will come forward. Penny feels he can sell what's left over in Vancouver.

All of the par-three holes have been sold for various prizes such as closest to the pin and holes-in-one.

Penny says funds will also be raised through ticket sales. Gallery tickets will be $2 per day and included will be the chance to win a trip for two to Hawaii.

Glen Meadows is reported to be in it's best shape ever although Penny says it is currently playing short because of the long dry spell.

Last year the B.C. Open was held in Prince George and about $14,000 was paid out with $3,000 going to winner Dave Barr and $2,100 to runner-up John Morgan.

★ ★ ★

MORGAN AND RUTLEDGE are currently enjoying the sunshine and hospitality of Jasper Lodge. The touring pros decided to take a rest there when they learned of the cancellation of the Alberta Open. Their next stop is Prince George where they'll play in a charity pro-am Monday and the **Simon Fraser Open** Thursday through Sunday...Victoria Golf Club members helped **Claude Ivor McKenzie** celebrate his 100th birthday with a party Sunday in the clubhouse. They presented McKenzie, a member for 45 years, with a gold putter. A Boer War and World War I veteran, McKenzie retired when he was 62 and was a regular on the Oak Bay links...The 57th annual **Seniors Northwest Golf Association Tournament** starts Sunday at Victoria and runs through the week. This prestigious event has a lot more going for it than the average tournament. The week's activities include cocktail parties, the annual SNWGA meeting, a black tie dinner at the Union Club, a putting competition and the International team match for the Nichol Cup...The eighth hole at Victoria Golf Club has been giving up holes in one for a long time and three of them came last week. **John Morgan** was in for an expensive afternoon of celebrating as he holed the eighth while playing with brother **Dave**, **Bob Belcher** and Victoria assistant **Mike Parker**...**Eardly Wright** holed the eighth for his second ace this year and **Bill Ross**, a golfer for 50 years, scored his first ever hole-in-one on the eighth Thursday.

Common sense key to Games

SASKATOON (CP) — Organizers are hoping the good sense of the 1,700-odd athletes coming here for the Western Canada Summer Games, which begin Sunday, will prevail over any security problems that could crop up.

The athletes from Alberta, Manitoba, British Columbia and Saskatchewan, plus an estimated 950 officials, will be housed at the University of Saskatchewan during the week-long games. They'll arrive in two waves as those competing in the Olympic-style events later in the week aren't expected until the early events are over and those competitors have gone home.

The games are designed to give participants a preview of the next Olympic show in Moscow next year. The first Western Canada Summer Games were held in Regina in 1975.

Mike Safruk, a city police staff seargent, has the job of supervising security among the athletes and officials, who will be spread over seven residence buildings on campus.

Games rules do not permit any drinking in the athletes village and there is a 1 a.m. curfew. But the games are for competitors of all ages and there is a limit to what adult participants can be told do.

Safruk wasn't looking for a lot of trouble and said he expected common sense among participants will keep problems to a minimum. He said security personnel plan to enforce the no-drinking rule in the residences and the curfew, but as diplomatically as possible.

The university plans to provide more than 22,000 meals at a cost to the games of more than $150,000.

The games, being presented with the help of 2,000 local volunteers, will cover 23 sports to be seen at the Moscow Olympics. Only yachting, which will take place at Elbow, Sask., on Lake Diefenbaker, will be held any distance from Saskatoon. Elbow is about 100 kilometres to the south.

The games have an operating budget of $1.3 million, based on ticket sales, donantions and money from the Western Canada lottery foundation. The capital budget, including $4.5 million for a new 4,000-seat field house at the university for gymnastic and handball competition, is $5.5 million. It comes from the province, the city and donations.

The site for the next games in 1983 has yet to be announced. Alberta has bid to have the games in Calgary and B.C. wants them for Victoria.

A total of 64 athletes and coaches from Victoria help form the B.C. contingent to the Games.

Best-represented sport is rowing, with 14 members of the Victoria City and University of Victoria Rowing Clubs making the trip.

Thirteen members of the track and field community, including coach Ron Bowker, will be in Saskatoon and men's coach Ken Shields of University of Victoria leads the seven-player, men's and women's basketball list.

SEE US FOR 3, 5 and 10 SPEEDS
COASTERS
MOTO CROSS
Great selection of ACCESSORIES
WE TAKE TRADES
RUSS HAY BICYCLE SHOP
2542 Government St. 384-4722
1215 Esquimalt Rd. 388-6712

CHAIN SAWS
HOMELITE
LIGHTWEIGHT SUPER MINI
A high performance engine with hemispherical combustion chamber gives the Super Mini big saw power plus excellent fuel economy. With its Quiet-tone® muffler system and thick moulded cushion handle bar and pistol grip, this lightweight Homelite saw cuts operator fatigue. The chain oiling system provides for both automatic and manual oiling. the Super Mini is easy to handle, productive and powerful.
SALE PRICE $234.95
CHARGEX VISA master charge
TRADE-INS WELCOME
ALF BECKER'S CHAIN SAWS
2981 TILLICUM 384-6414

SIDEWALK SALE
SATURDAY, AUG. 11 & SUNDAY, AUG. 12
MEN'S & WOMEN'S WAFFLE TRAINER
Reg. 36.95 SALE 29.95
NIKE
TIGER SUEDE JOGGER
Sizes 8½-9½-10-10½ Only
Reg. 29.95 SALE 19.95
GREY SWEAT PANTS Reg. 11.95 SALE 9.95
BRAND NAME SHORTS Reg. 3.95 to 11.95 1.95 to 9.95
T-SHIRTS Reg. 3.00 to 4.00 1.95
MANY OTHER IN STORE SPECIALS 10% OFF ALL OTHER MERCHANDISE
PIMLOTTS SPORTING GOODS LTD.
1383 HILLSIDE 384-6555
8-10

WE THOUGHT YOU SHOULD KNOW...
OUR GREAT IMPORT SALE

SAVE $500
'79 PLYMOUTH COLT COUPE
YOU GET:
- Power front disc brakes
- 1.6 Litre 4-cyl. engine
- 4 speed manual transmission
- Electrically heated rear window defroster
- White sidewall tires
- Plus AM radio.

Stock No. 9025
SALE PRICE $5212

SAVE $600
'79 PLYMOUTH ARROW HATCHBACK G.S.
YOU GET:
- Power front disc brakes
- Automatic transmission
- 1.6-litre 4-cylinder engine
- Floor console
- Electrically heated rear window
- White side wall tires
- AM radio
- Bucket seats

Stock No. 9004
SALE PRICE $6331
8-10

SAVE $500
'79 DODGE D50 SPORT PICK UP
YOU GET:
- Power front disc brakes
- 2-tone paint package
- Styled road wheels
- 2.6 litre 4-cylinder engine
- Automatic transmission
- AM/FM radio
- Rear step bumper
- Raised white letter radial tires
- Sport Deluxe option package

Stock No. 6493
SALE PRICE $7238

ENSIGN CHRYSLER PLYMOUTH
Plymouth CHRYSLER Dodge Trucks SALES/SERVICE
NEW AND USED CARS
YATES AT COOK
NEW AND USED TRUCKS
QUADRA at CALEDONIA
386-2411
(Dealer Licence) 5295

Ceejay Hathy proves theory with first win in 22 chances

By JIM TANG

One of the reasons that harness-racing has been making big gains is that, at least on the smaller tracks, it is considerably cheaper to campaign a standardbred than a thoroughbred.

It's not only that in many cases the owner trains and drives his own stock but also that the standardbreds can go to the post twice as often in a year. Fifty starts in a year is not at all rare for pacers and trotters, and Guy Daddio, which is to make its debut at Sandown Raceway today, isn't considered unusual because it started 63 times last year. The rule of thumb for most is three starts every two weeks.

John Hollingsworth, who is breeder, owner, trainer and sometimes driver, says that standardbreds are not really tougher than thoroughbreds, it's just that thoroughbreds aren't worked enough.

Standardbreds are warmed up twice on race day, the first time close to two hours before race time and the second time three races in advance, and do three or four miles in total before going to the post.

That kind of handling makes thoroughbred people shudder, but whether it's the heavy work load or that all-out galloping takes more out of a horse than pacing or trotting, standardbreds do seem to thrive on a heavy work load.

Ceejay Hathy is one that does. The four-year-old mare, trained and driven by Raleigh Wiseman, didn't make its first Sandown start until June 2 but in the next 40 racing days it went to the post 22 times.

Driven hard each time, Ceejay Hathy managed five show finishes in its first 13 chances, then placed twice and showed once in the next four races. When that was followed by four failures, it looked as if the schedule had taken its toll. But Ceejay Hathy, starting for the 41st time this year, came from behind in the stretch Friday to collar Baroness Love just in time to record its second win of the year and first at Sandown. And the 2:07 4/5 it took for the mile was more than four seconds better than its previous best winning time.

★ ★ ★

BREAKAGE: Small but willing, **Little Duster** won only twice in 45 starts last year but hung on Friday in the first race for its third Sandown win...**Keith Linton** gained a bit on **Joe Hudon**, winning three races and showing once in five drives while Hudon won once, placed twice and showed once in his five chances...Wiseman had two winners, also scoring with **Spreadeagle**, which got a chance for its 17th Sandown start when **Mel J. Victor** was scratched from the fifth race...starting on Monday, there will be only eight races on the evening cards...eight horses arrived from California on Wednesday, and some of them will show up in fields next week...Linton is doing well with two recent claims.

Cheyenne Mohawk, second three times in previous tries for its new owner, won Friday. And so did **Taiga**, which has given Linton three victories and a place finish in four starts...**Doc Bird** broke stride in the stretch under pressure after setting the pace until then but it was going to be beaten to the wire by at least two rivals in any event...biggest Exactor payoff of the card came in the sixth race when **Jocko Tomahawk** and **Casper Counsel** finished fast in that order to return $193.70...**Tommy Dancer**, which refused to start and couldn't quite make up for breaking stride the next time out, made it up to owner-driver **John Glen** by rallying gamely in the stretch to win the seventh race

First — Purse $800, 1 mile pace and trot. Claiming price $2,000.
Little Duster (Hudon) 2.60 2.30 2.10
Hot Shoes (Tonkin) 6.60 2.40
Pittsburgh (Linton) 2.30
Time 2:09 3/5. Exactor (3 & 8) $17.30.
Sizzler Seeman, Milt Rodney, Spang Time, Sudsey Dudsey, Meadow Jacob also ran. Anderson Bonnios scratched.

Second — Purse $800, 1 mile pace. Claiming price $2,000.
Cheyenne Mohawk (Linton) 4.70 3.40 2.80
Battle Chips (Urquhart) 4.30 3.30
Dunhoe (Armstrong) 4.50
Time 2:06 4/5. Exactor (5 & 8) $18.20.
Senga Norquay, Bee Bee Brook, Andys Truant, Bay Mark, Doc Bird also ran.

Third — Purse $800, 1 mile pace and trot. Claiming price $2,000.
Ceejay Hathy (Wiseman) 8.80 5.60 3.60
Baroness Love (Hollingsworth) 7.40 5.10
Holridge Dakota (Arsenault) 5.50
Time 2:07 4/5. Exactor (8 & 1) $113.70.
Dianes Man, Snagel, Quiet Majority, Bachelor Eddy, Stormys Journey also ran.

Fourth — Purse $800, 1 mile pace. Claiming price $2,000.
Taiga (Linton) 2nd win 3.60 2.40 2.60
Senga Scarlett (Mohorich) 3.90 4.20
Auburn Tiger (Guest) 3.00
Time 2:06 4/5. Exactor (3 & 4) $22.20.
Q Promise Me, Tobies Spark, Spunkey Dale, Need Kash also ran. Mathias N scratched.

Fifth — Purse $850, 1 mile pace. Claiming price $2,500.
Spreadeagle (Wiseman) 2nd win 8.60 3.10 2.20
Alemite Quill (Hudon) 2.40 2.30
Mark Missile (Stymest) 2.30
Time 2:06 1/5. Exactor (3 & 8) $24.30.
Zinger, Dilly Jim, Mikes Dominion, Senga Suntan, Cenalta Storm also ran. Mel J. Victor scratched.

Sixth — Purse $1,000, 1 mile pace. Claiming price $4,000.
Jocko Tomahawk (Dryden) 13.30 9.30 5.20
Casper Counsel (Jungquist) 5.10 3.70
Noble Metre (Urquhart) 4.40
Time 2:05 3/5. Exactor (7 & 3) $193.70.
Tiger Adios, Senga Lark, Penny Sue, Irish Flame, Handle Carefully also ran.

Seventh — Purse $1,050, 1 mile pace. Claiming prices $4,500 to $5,000.
Tommy Dancer (Glen) 5.20 3.50 4.10
Cut The Deck (Hudon) 4.30 3.40
Gingers Dustie (Ericsson) 6.40
Time 2:05 1/5. Exactor (4 & 8) $29.30.
Come Back Due, Beau Gerry, Shadows Rival, Rosies Posey, Mediator Hanover also ran.

Eighth — Purse $1,400, 1 mile pace, Preferred. Optional Claiming $13,000.
Thirteens Best (Linton) 3rd win 7.40 4.10 3.20
Holridge Duke (Ericsson) 3.60 2.80
Pardner Jove (Hudon) 2.60
Time 2:04 2/5. Exactor (2 & 3) $34.80.
Hunters Quill, Irish Splendor, Mitchs Butch also ran.

Ninth — Purse $800, 1 mile pace. Condition 8.
Tangy Sue (Smith) 4.70 3.60 3.60
Chippewa Prince (Linford) 10.40 4.40
Combat Lands (Gemmill) 4.80
Time 2:08 2/5. Exactor (3 & 4) $31.30.
Nevercantell, Holridge Gringo, Dan P.A., Melody Wave, Dukes Dusty Cash also ran.
Attendance 1,091. Mutuel handle $79,926.

Colonist handicap

SANDOWN PARK

Saturday entries
First post: 1:30 p.m.

FIRST — One mile pace. Purse $800, claiming.
2. Clauds Town (Linton)
8. Glen Crooks (Hudon)
1. Jos Premiere (Tutty)
7. Sizzler Seeman (Stymest)
3. Frisky Reed (Burke)
4. Mr. Ming (Hollingsworth)
5. Sharky The Great (Dryden)
6. Rhythm C (Armstrong)

SECOND — One mile pace. Purse $800, claiming.
1. Riverview King (Stymest)
8. Phantom Dancer (Ericsson)
5. Guy Daddio (Linton)
4. Dante Tiger (Linford)
2. Castro (J. M. Bouvier)
3. Todds Choice (Hollingsworth)
6. Leaders Direct (Tutty)
7. Pineland N (Graham)

THIRD — One mile pace. Purse $800, claiming.
5. Stop Watch (Jungquist)
3. Holridge Duchess (Arsenault)
2. Charms All (Glen)
7. Ruky Khan (Provencher)
1. Dominion Duke (Wiseman)
4. Assiniboia Brave (Rankin)
6. J. A. Duchess (Armstrong)
8. Barbaras Don (Hollingsworth)

FOURTH — One mile pace. Purse $850.
4. Hammer Up (Linford)
8. Chi Chi Mac (MacMillan)
3. Commando Jove (Hudon)
6. Liquid Smith (Hollingsworth)
1. Frosty Fonz (Jungquist)
2. Glendale Prince (Dryden)
5. Just Coffee (Williams)
7. Holridge Emily (Arsenault)

FIFTH — One mile pace. Purse $1000.
2. Panicky Belle (Hudon)
5. Delta Duke (Coleman)
3. Khan Hif (Linton)
1. Here By Chance (Arsenault)
4. Pegassus Erinie (Linford)
6. D Reilly (Hollingsworth)

SIXTH — One mile pace. Purse $900.
2. Set The Mood (Bourgeois)
1. Ardens Bret (Dryden)
3. Nechako Teena (Urquhart)
4. Jims Tavern (Coleman)
5. Maple Hill Shelby (Tonkin)
6. Smokin Ellen (Burke)
7. B C Canada (J. M. Bouvier)
8. Bethany Pegasus (Ericsson)

SEVENTH — One mile pace. Purse $950, claiming.
3. Northridge (Mohorich)
5. Spindrift Two (Hudon)
1. El Jay Lassie (Hill)
7. Senga Rachel (Urquhart)
2. Donovan A (Tonkin)
4. Count Butler (Guest)
6. Callaghan (Hollingsworth)

EIGHTH — One mile pace. Purse $1200, claiming.
2. Bold Design (Hudon)
6. Flight Stream (Mohorich)
5. Baron Romero (Linton)
7. Jay Dee Axworthy (Smith)
1. Dustys Bomber (Guest)
3. Gil Counsel (Jungquist)
4. Buck N (J. M. Bouvier)

NINTH — One mile pace. Purse $1800.
2. Andys Peyton (Marks)
3. Satin Satan (Linton)
4. B C Classy (Tonkin)
1. Arden Perry (J. M. Bouvier)
5. Holridge Elaine (Bourgeois)

TENTH — One mile pace. Purse $850, claiming.
3. Ensign Win (Linton)
5. Holridge Bob (Hudon)
4. Montecristo Chip (Junquist)
2. Irish Ojetsol (Hill)
1. Shirley Mohawk (Clark)
6. Doc The Dauber (Tonkin)
7. Spreadeagle (Wiseman)
8. Union Miss (Armstrong)

First four in order of finish, rest in post position.

SANDOWN RACES
BUS
PHONE 656-3012 FOR SCHEDULE
CONMAC STAGE LINES
Air-conditioned Charter Buses

Connors to face Spanish rival

INDIANAPOLIS (AP) — Top-seeded Jimmy Connors and No. 4 seed Jose Higueras of Spain scored straight-set victories Friday in the quarter-finals of the $275,000 United States Open clay court tennis championships, advancing to a replay of last year's title match.

Connors, seeking his fourth victory here, ousted 19-year-old Ivan Lendl of Czechoslovakia 6-2, 7-6. The defending champion scored seven consecutive points in the tie-breaker after Lendl rallied from a 4-1 deficit to take a 6-5 advantage.

Higueras eliminated Corrado Barazzutti of Italy, 6-4, 6-1, to earn another shot at Connors in today's semi-final round.

In earlier men's action Friday, second-seeded John McEnroe reached the semi-finals by eliminating three-time champion Manuel Orantes of Spain 6-3, 63.

McEnroe meets No. 3 seed Guillermo Vilas of Argentina, who got past countryman Jose-Luis Clerc, 6-3, 7-6. He won the tie-breaker 7-5.

Chris Evert-Lloyd needed only 69 minutes to defeat unseeded Renee Richards, 6-1, 6-0 in a women's semi-final.

Evert-Lloyd, who won the tournament four consecutive times starting in 1972, will play No. 3 seed Evonne Googlagong in tonight's title match with the winner earning $20,000. Googlagong, down 5-2 in the final set, struggled to a 4-6, 6-3, 7-5 triumph over Regina Marsikova of Czechoslovakia in a rain-delayed match in the evening.

Option holds

NEW WESTMINSTER (CP) — An option to a land developer to purchase New Westminster Bruins has been extended to the end of the month, the Western Hockey League team announced Friday.

General manager Bill Shinske said the major junior franchise is still available to Joseph Scarletti of Vancouver, who last month announced his intention to buy the team.

HONDA SUPER '79 CLEARANCE SALE

CB750K

ROAD

CM185	$1299
CB 400T1	$1599
CB 400T11	$1799
CM 400A	$2049
CX 500	$2699
CB 650	$2699
CX 500 DELUXE	$2899
CB 750 K	$2999
GL 1000	$3999

XL 500S

TRAIL

XL 125	$1259
XL 185	$1399
XL 250	$1599
XR 250	$1799
XL 500	$2099

PLUS
NEW 77, CT 125 TRAILS
$989

MULLINS MARINE
D-5245
925 YATES
382-1928 382-4515

OK TIRE STORES

RETREADS

550x12
600x12
600x13 A78x13
650x13 B78x13
700x13 C78x13
645x14 B78x14
695x14 C78x14
735x14 E78x14
560x15
21.95 OK

F78x14
G78x14
H78x14
24.95 OK

F78x15
G78x15
H78x15
J78x15
26.95 OK

3030 NANAIMO ST.
Turn off Finlayson at Trader Vic's
386-3156

NAMEGAME No. 4

MAYBE THIS TIME!

OFFICIAL ENTRY FORM BELOW!

WIN! $1,000.00 IN CASH PRIZES EVERY OTHER WEEK!

WIN! GRAND PRIZE TRIP FOR TWO TO HAWAII, By Wardair

The object is to match the official letters published every day with the letters in the grid which you have filled in with your name (see samples 1 and 2). When you have circled a row of letters across, vertically, or diagonally either way, send your entry in for the bi-weekly draw for cash prizes. You may submit as many entries as you wish per game, but each must be in a separate envelope.

THE NAME GAME
Rules and Procedures

Object of "The Name Game": To become eligible for prize drawings by matching letters of the alphabet, published in the Victoria Times and The Daily Colonist, with the letters in your name. Each game starts with a Saturday Times and ends in the Sunday Colonist two weeks later. The official entry form will be published every day. All members of a family may play. There is no age limit. You may enter more than once but only one entry per envelope may be submitted. As each game ends, you are invited to play the next game.
1. Using the official entry form or a reasonably hand-drawn facsimile (no mechanically reproduced forms accepted), start at the upper left hand corner and print your name continuously, one letter in each square, until all the squares are filled in. (For example, if your name is John Anderson, Sample 1 shows how to fill out your entry form.) Do not include punctuation.
Use your legal name, in a form which can be verified on your driver's licence, social security card or other official identification. You may use various forms of your first name (e.g. John, Jonathan or John S.), as long as your identity can be verified. No nicknames, please.
2. Letters for the Name Game will be published as follows: 4 letters Saturday Times and Sunday Colonist and 3 letters daily. When an official letter matches one in your diagram, circle it on your entry. That letter may appear in more than one square on your diagram, but you may circle only one such letter (of your choice) each time. Since individual letters are selected at random, they may appear more than once — even on the same day. You may circle one such letter as many times as that letter is published. The same letters will be published in the Victoria Times and The Daily Colonist, but may only be used once in any one entry.
3. When you match enough letters to complete one row on your diagram — horizontal, vertical or diagonal (corner to corner), as in Sample 2, you are eligible for the prize drawings for that game. Drawings for 15 prizes will be held every other week for 10 weeks. At each drawing $500 goes to the first name drawn, $100 to the next —, $50 each to the next 3, and $25 for the last 10 — (Winners must answer a time-limited skill-testing question before collecting prizes.) All names drawn will be returned to the drum for the grand prize drawing.
4. Mail your completed entry form to: The Name Game, Victoria Press, P.O. Box 1390, Victoria, B.C. V8W 3C4; postmarked no later than the Monday following the end of that game. Completed entries may also be delivered, in a sealed envelope, to Victoria Press, no later than Tuesday, the following day. The game number (such as 'Game 1', 'Game 2', etc.) must appear at the lower left-hand corner of the envelope.
5. All entries will be placed in a container and the winning entries will be drawn at random. Winners will be announced in the Colonist and Times on the Friday following the close of each game. The odds of winning will depend on the number of eligible entries received.
6. It is not necessary to buy the Times or Colonist to participate. Copies of the newspaper may be inspected free of charge at the newspaper's offices during regular business hours. Sorry, official letters will not be given over the phone.
7. Employees of the newspapers and members of their immediate families are not eligible to participate. Unclaimed or invalidly claimed prizes will be donated to a recognized charity at the close of the contest.
8. Winners agree to allow publication of their names, pictures and publicity in the Times and Colonist without additional consideration. Submission of an entry indicates acceptance of all game rules.
9. Decisions of Victoria Press judges in all matters relating to the The Name Game will be final.

SAMPLE 1

J	O	H	N	A	N	D
E	R	S	O	N	J	O
H	N	A	N	D	E	R
S	O	N	J	O	H	N
A	N	D	E	R	S	O
N	J	O	H	N	A	N
D	E	R	S	O	N	J

SAMPLE 2

J	O	H	N	A	N	D
E	R	S	O	N	J	O
H	N	A	N	D	E	R
S	O	N	J	O	H	N
A	N	D	E	R	S	O
N	J	O	H	N	A	N
D	E	R	S	O	N	J

Presentation of The Name Game has been authorized by the copyright owner.
(c) 1975, 1976 — Ken Hecht
(c) Under UCC — 1975, 1976 — Ken Hecht
International Copyright Secured.
All rights reserved.

LETTERS FOR TODAY, GAME No. 4 ONLY

C U Q

IMPORTANT!
IN ORDER TO BE ELIGIBLE, YOUR ENTRY MUST COMPLY WITH RULE NO. 2

OFFICIAL ENTRY FORM

MAIL TO:
The Name Game,
Victoria Press,
P.O. Box 1390,
Victoria, B.C. V8W 3C4

GAME NO. 4

Postmark Deadline, Monday, August 20

Game number must appear on lower left corner of envelope.

NAME .....
ADDRESS .....
CITY ..... POSTAL CODE .....
HOME PHONE .....
BUSINESS PHONE .....

COMMERCIAL LEAGUE
CURLING
ORGANIZE YOUR LEAGUE NOW

The Racquet Club has some good times available for commercial league rental, 8 sheets of ice, full bar facilities, competitive rates.

FOR FURTHER INFORMATION CALL ERNST RIEDER OR JUDY CHRISTIANSON
477-1801

RCV

8-10

SUPER · USED CAR VALUE!
1978 FORD FIESTAS

6 ONLY FRESH FROM OUR LEASING DIV.

$4149. 1978 FORD FIESTA
1979 REPLACEMENT COST $5908.00

YOU GET ALL THIS PROTECTION:
- 7 Day Money Back Guarantee
- Ford's 12 Month, 20,000 Kilometre Extended Service Plan
- BCAA Inspected
- Gov't Safety Tested

YOU GET ALL THESE FEATURES:
- 55 M.P.G. Hwy. Rating*
  40 M.P.G. City Rating*
- Front Wheel Drive
- AM Radio
- Lively 1600 C.C. Engine
- Ford of Europe Quality
- Europe's Best Selling New Car Ever

* SOURCE: CANADA TRANSPORT APPROVED TEST METHODS
Your mileage will vary depending on the type of driving you do, your driving habits, your car's condition and optional equipment

384-1144 DL 5373
LOW COST BANK FINANCING

PETER POLLEN FORD

YATES AT COOK

8-10

Diefenbaker will make China visit next month

After several setbacks, mostly ill-health, former prime minister **John Diefenbaker** is going to the Peoples' Republic of China Sept. 6. The Prince Albert MP will first stop in Tokyo where he will be received by the Japanese prime minister.

Farm labor leader **Cesar Chavez**, eating nothing and drinking only water for a week, set out from Gonzales, Calif., Friday on the last leg of a pilgrimage demonstration which he hopes will break a deadlock with growers over farm wages. During his march Chavez has avoided highly inflammatory words about the big growers who oppose him. He said he was fasting in order to keep from becoming angry.

Singer **Chuck Berry**, the father of rock 'n' roll music, checked into the federal prison in Lompoc, Calif., Friday to serve a 120-day sentence for U.S. income tax evasion. "He will be in a cubicle with a bed, a desk, wardrobe and a locker," said prison official Milt Edman.

Jaime Roldos took office Friday as Ecuador's first elected president in nine years, and during the inauguration in Quito promised to lead the country in an orderly transition to democracy from dictatorship. Ecuador is the second South American country to end a military dictatorship this week.

NAMES in the NEWS

Nazi hunter **Simon Wiesenthal** offered a $50,000 reward in Vienna on Friday for information leading to the capture of **Josef Mengele**, the elusive Auschwitz concentration camp doctor who lost a final legal shield this week when Paraguay stripped him of his citizenship. The Paraguayan government maintains Mengele, considered the most-wanted Nazi fugitive, has not been in that South American country since 1960.

Former gymnast star **Olga Korbut**, now immersed in her new role as a mother, says she wants to write a book. "I feel the need more and more to share with people the experiences I have lived through," she said. Married to Soviet popular music singer **Leonid Bartkevich**.

Former India health minister **Raj Narain** had a haircut and shave Friday in Delhi, the first time in months to celebrate the toppling of former prime minister **Morarji Desai**.

John Belushi, star of NBC television's *Saturday Night Live* and the movie *Animal House*, chronicling life in a chaotic college fraternity is moving to tranquil Martha's Vinyard near Boston. He just bought a $425,000 home there from **Robert McNamara**, former U.S. defence secretary who now is president of the World Bank.

Most people carry their loose change in their pockets. **Robert Knapp** says that for the past 5½ years, he has been carrying 16 cents — plus a gold ring — inside his left thigh so he filed suit in Chicago this week charging doctors at South Suburban Hospital in Hazel Crest left the dime, nickel, penny and ring inside his thigh when they treated him for a leg cut suffered in a 1972 traffic accident.

"I don't care what your religion is," Norfolk, Virginia, Traffic Court **Judge Vernon Hitchings** told **Rabbi Joshua Sackett**, ordering him to remove his skullcap.

Princess Margaret and **Roddy Llewellyn** are together again—this time on Spain's southern Costa del Sol, says a London newspaper report confirmed by a friend of Llewellyn. The paper says the two are vacationing at the villa of the Philippine ambassador to London, **Jose Stilianopoulos**.

DANCERS TEEN DISCO
OPEN 7 P.M. WED. thru SUN.
4x$10 EARLY BIRD DRAWS FRI. & SUN.
Fisgard St. (across from the Bay)
Information: 388-4432
DISCO AT ITS BEST

NASHVILLE, B.C.
The Big Cabaret
Featuring HOMEBREW
Fri. and Sat. 9 p.m.-2 a.m.
ERNIE FULLERTON For Your Dining Pleasure 7-9
2915 DOUGLAS ST. INGRAHAM HOTEL 385-6731 8-10

The Greater Victoria Summer Theatre School presents
a lover and his lass
by William Shakespeare
and
the cagebirds
by David Campton
at Langham Court Theatre
August 9-18
Call 384-2142 for information

DINNER-AT-SEA
"I promise you a memorable gourmet Seafood Dinner."
— Captain Marampon
SPECIAL — ONE MORE WEEK . . .
$25 per person
Leaves Hartwig Court 5-9 p.m. (4-8 people.)
RESERVATIONS: TRAVEL NETWORK 595-1044

KOSTAS
FINE DINING
Pepper Steak 8.95
B.C. Filet of Salmon 8.85
Scallop Kabob 8.85
Nightly entertainment with LANA MacLEOD
open every night 384-4196
1425 Store St. (in Market Square) 8-9

We're only Blocks away in JAMES BAY
DON'T FORGET
We do serve a varied menu to suit everyone.
Besides a selection of BURGERS and STEAKS you can choose from
● SHRIMP or CRAB LOUIS
● DEEP FRIED OYSTERS
● RED SPRING SALMON
● LICENSED PREMISES
THE MEATMARKET
HOURS
MON.-SAT. 11:30-9:00
SUN. 5:00-8:00 P.M.
FRI. NIGHTS TILL 10:00 P.M.
385-4424
JAMES BAY SQUARE, SIMCOE AND MENZIES 8-10

DAY AND NIGHT RESTAURANT
622 YATES 385-1833
OPEN 24 HOURS DAILY
WEEKEND SPECIALS for SATURDAY & SUNDAY
Full Course Meal:
BAKED HAM with Hawaiian Sauce
or
MOUSSAKA (a Great Dish)
Soup, Salad & Dessert; Tea or Coffee
4.25
8-10

SMILE SHOW
British Music Hall
EMPRESS HOTEL
Mon. to Sat. until Sept. 7th
8:30 P.M.
RESERVATIONS noon until 9 p.m.
Empress Lobby 383-3337
27th YEAR ON STAGE
For a 10% REDUCTION On Aug. 13th and Aug. 14th present this ad. Limit 1 per person.

THIS WEEK IN THE LOUNGE!
TOM MIDDLETON
Tues. thru Sat. from 8 p.m.
Royal Oak INN
an attraction of Prestige Entertainment 8-7

OUR OWN MILO
the International Troubador in a Relaxed and Friendly Bavarian atmosphere
Try our delicious
WIENER SCHNITZEL $7.90
Including our new Salad Bar
Fred's Guest House
1813 Douglas Street
Reservations 386-8998

FOUR SEASONS MUSICAL THEATRE presents
TONIGHT
GERSHWIN 7 P.M.
COWARD 9:30 P.M.
BELFRY Theatre
★ Special dinner theatre package at George's Vavarian
For information call 385-3424

WEEKEND SPECIAL
FRIDAY, SATURDAY NIGHTS
SCHNITZEL CORDON BLEU WITH PEROGIES ..... $6.95 Per person
INCLUDES OUR GREAT SALAD BAR OR HUNGARIAN GOULASH SOUP AND FRENCH BREAD
Tokay HUNGARIAN RESTAURANT
1122 YATES ST.
Villa
AMPLE FREE PARKING
OPEN MON. TO SAT.

THE ALL STAR DINNER
TOP SIRLOIN STEAK
DINNER FRI. and SATURDAY
FOR ONLY $4.25 COME TONIGHT
Dinner includes 6-Oz. steak, baked potato, vegetable, soup or salad for only $4.25 each.
Reservations please 388-5513
Gatsby's FAMILY RESTAURANT
642 Johnson St.
ROYAL OLYMPIC HOTEL 7-27

CAPITAL SHOP
Thurs.-Fri. 9-9
Sat. 'til 5:30
SUMMER Savings

CANNING JARS
DOMINION wide-mouth pint canning jars — 12 per case. Sold in case lots only.
SPECIAL CASE 4.49

GLAD FREEZER BAGS
By UNION CARBIDE — 3 popular sizes, 25 bags per package. Ideal for freezing garden produce, fruits, bread, etc.
SMALL 6"x11" SPECIAL 2 PKG. ..... 79¢
MEDIUM 11½"x13" SPECIAL 2 PKG. ..... 99¢
LARGE 13"x18" SPECIAL 2 PKG. 1.19

PRESERVING KETTLE
Brilliant blue enamelled preserving kettle — 16 quart capacity (NO LID). Reg. 10.95 each
SPECIAL 8.49

CREAM JEANS
Ladies' and men's prewashed cotton denim cream jeans — straight leg styling with two sewn down front pleats, side slash pockets and one back inset pocket with button. Ladies' sizes 26-34, Men's sizes 26-36.
Reg. 26.95 pair SAVE 5.00! SALE 21.95

MEN'S KNIT TOPS
4 WHEEL, SKINS, JOCKEY, LEVIS and JUMP knit tops—crewnecks, plaquet fronts, etc. in assorted colors and patterns (Not all sizes in all styles). Small to X large. Reg. 6.49 to 19.95 each.
SAVE 30% to 50%

GARDEN HOSE
½" diameter clear green plastic garden hose with full blow brass couplings.
50 foot Reg. 7.95 SALE 5.99
100 foot Reg. 14.95 SALE 11.95

MEN'S SHIRTS
Choose from a great selection of long sleeved shirts by DARBY, WILDFLOWER, G.W.G. and others. 65/35 Poly cottons and 100% cottons in assorted plaids and solids (Not all sizes in all colors). S-XL. Reg. 9.95 to 20.95.
SAVE 30% to 50%

SNATH
Good quality aluminum snath for cutting tall grass, brush, etc. (blade not included). Our regular price 15.95 each.
SALE 12.88

LAMINATED PADDLE
48" wood laminated paddle for emergency use on boats, canoes, etc. Regular 4.49 each.
SALE 3.49

SLEEPING BAGS
Come in and see the largest and best selection of sleeping bags on Vancouver Island. Over 30 models to choose from. We have a bag to suit you . . . and your pocketbook including these specials.
WOODSTOCK
2-lb. Wonderpuff polyester fill, finished size Approx. 34"x70", full zipper, rayon outer shell and cotton lining.
Reg. 22.95 SALE 17.99
ROAD RUNNER
1¼-lb. Dacron II fill backpacker's bag with roll-up self-bag. 28"x75" finished size, 100% nylon outer cover and cotton flannel lining, full zipper.
Reg. 26.95 SALE 21.49

CANVAS TARP
6'x8' cut size canvas tarp (slightly smaller finished) 10 oz. canvas (Approx. 14 oz. after waterproofing) with rope hem, reinforced corners, grommets and tie down ropes.
Regular 19.95 each SALE 14.99

PORT-A-SINK
RELIANCE 4-Gal. plastic port-a-sink — 21"x17"x6½". Carry your water supply and kitchen sink all in one unit. Features double acting pump and lock down faucet, built-in drain.
Regular 15.95 each. SPECIAL 12.88

HYDRAULIC JACK
1½-ton capacity SUPEREX hydraulic jack complete with extension handle.
Regular 16.95 each. SALE 12.99

LIFE JACKET
KAPOK filled government approved child's keyhole style life jacket for children up to 90 lbs.
Regular 9.95 each. SALE 7.95

CHILD'S VEST
KAPOK filled children's reversible vest style lifejacket. Government approved up to 90 lbs.
Regular 11.99. SALE 9.88

FABRIC CLEARANCE
Take advantage of the special savings on summer fabrics. Prints and plains in assorted colors and blends. Regular 4.95 to 6.49 metre.
TO CLEAR, METRE
2.95 to 3.95
BUTTERICK PATTERNS
A full stock of the above named patterns now available in our Fabrics Dept.

MASTER CHARGE or CHARGEX
ADDITIONAL PARKING IN OUR LOWER PARKING LOT
CAPITAL
1900 STORE STREET
385-9703
IRON & METALS LTD. 8-10

ENTERTAINMENT

BRITISH TV OUT

LONDON (Reuter) — Britain's entire commercial television network went off the air indefinitely Friday night after a technicians' union called a strike over a pay dispute.

The Association of Cinematographic, Television and Allied Technicians ordered all its members to stop work, affecting the 15 commercial television companies throughout Britain.

The publicly-owned BBC, which has two national television channels against the commercial network's one, is not affected by the dispute.

The dispute began when unions rejected an initial nine-per-cent pay raise offer. They are asking for 25 per cent.

Management and unions will meet next Tuesday.

Gals happy slaves—singer

TORONTO (CP) — At 54, Charles Aznavour is a star who — although not handsome in the style of actor Paul Newman and barely five feet, four inches in height — is one of Europe's well-known sex symbols.

Aznavour, born in Paris, sings songs that tear from the heart.

"The music is just to support the words," he said.

He moved to Montreal in 1948 but left after two years when he decided Canada was too small for his ambitions.

And it is apparent that Aznavour, in Toronto to sing at a show Thursday, lived up to his ambitions. He has starred in more than 30 films, composed more than 1,000 songs, and sold millions of records.

He's played in almost as many countries as the United Nations represents. And he says he wants to be loved by everyone.

Aznavour, who has been married three times, said he has found the perfect bride at last.

"I'm not a marriage addict," the singer said.

"But my first marriage, I was too young. My second, I was too crazy. My third, though, is just right. She's Swedish, and she's very happy."

He said his third wife is not liberated, which makes her easy to live with.

"I believe that women are very happy living in slavery and she found out that to live in slavery was much better than a normal living. I believe the woman has to follow the man."

Aznavour said he raised his four children himself.

"I got them because I explained to the mothers that they had no money and couldn't educate them. The mothers also wanted to be free. Besides, men have more maternal instincts. Men are fantastic with children."

"And if there are two things in life I dislike it's boring entertainment and a boring night with a woman."

Amity's
Restaurant
THIS WEEK'S SPECIAL:
Steak Oscar
Steak topped with crab. Fresh vegetables, choice of wild rice, baked potatoe, hot bread served at your table.
8.95
Colony MOTOR INN
2852 DOUGLAS 385-2441
7-30

Entertainment Guide

THE BUTCHART GARDENS — 75th ANNIVERSARY — Open daily 9 a.m. to 11 p.m.

NIGHT ILLUMINATIONS — Every evening — all 35 acres of Gardens, including Ross Fountains, transformed into a romantic fairyland. At dusk.

3 RESTAURANTS TO SERVE YOU — THE BUTCHART DINING ROOM — 10 a.m. to 7:30 p.m. (Delicious High Teas to 4:30 p.m.; Butchart Buffet 5 p.m. to 7:30 p.m.). THE GREENHOUSE RESTAURANT — 10 a.m. to 9 p.m. Cafeteria style service, COFFEE BAR — always open.

ENTERTAINMENT — A SHOW BARGAIN! — All listed entertainment included in regular admission.

MON. THRU FRI. — JUST FOR FUN — Delightful outdoor musical revue. Songs, dances, laughter, with a full company of performers and musicians. 8:30 p.m. Mon. thru Fri.

EVERY NIGHT OF THE WEEK — THE BUTCHART GARDENERS — 6 to 8 p.m. Musical fun for children of all ages.

WEEKENDS — FIREWORKS! — Superb imported pyrotechnic spectacles. Two completely different shows. "A FIREWORK SPECTACULAR," Saturday night "MAGIC FIRE," Sunday night. Both at dark.

MAGIC SHOW — 8:15 p.m. Sat. and Sun. GRACE TUCKEY PUPPETS — 3:30 and 4:30 p.m. Sun. only.

HAVE A PERFECT VISIT — Enjoy dinner, see a spectacular show, then thrill to the gorgeous night lights. A perfect way to entertain.

FOR FURTHER INFORMATION — Phone 652-2222.

STRATHCONA HOTEL — British Columbia's largest night-life centre, 919 Douglas St., 383-7137. Featuring "THE OLD FORGE" Nightclub with live music of "THE BROTHERS FORBES AND FRIENDS." 3 Discotheques — "THE STING," "THE CUCKOO'S NEST" and "IVY'S" and a unique lounge called "BIG BAD JOHN'S" featuring Hillbilly atmosphere. Luncheon served daily in "THE STING" and lunch and dinner served in the "CUCKOO'S NEST."

"Everybody knows who's Number One!"

CENTURY INN — ENTERTAINMENT PLUS!! "FORTY THIEVES DISCOTHEQUE" — Officially rated the Island's No. 1 Disco — Victoria's only total dance experience in an Uptown Cabaret atmosphere — Best Sound, Best Light & Fog Show, 3 rooms, free attendant parking. "OUR PUB" presents the best exotic dancing in town daily noon to 6 followed by Disco Dancing 'til midnight. Century Inn, Pandora at Government on Centennial Square, 383-1151.

STEWARTS — Presents dining with Louise Rose, lunch with George Essihos in Market Sq., 388-7021.

SALMON, CHARTER GUIDE, BOAT RENTAL — family fishing, protected Saanich Inlet. 652-1014.

OLD COUNTRY TEA GARDEN—"THE GAZEBO"— 5460 Old West Saanich Rd., specializing in English Scones and Devonshire Cream. Fresh Berry Shortcake and Pies in season. Light lunches also served. Enjoy a pleasant afternoon in a country garden setting. Open 11:30 a.m.-5:00 p.m. (Closed Mondays.)

VICTORIA HERITAGE VILLAGE — Changing of the Guards daily 9-5. Free admission. (In front of Land of the Little People and Haunted Mansion.)

Deep Cove Chalet

OPEN FOR LUNCH and DINNER
656-3541 11190 Chalet, Sidney
5 Mins. from Swartz Bay & Airport
RESERVATIONS APPRECIATED 4-20

HELD OVER!
The FIRST Certified Crazy Person's Comedy.
8TH WEEK

"MORE WHOPPING LAUGHS THAN ANY OTHER FILM THIS YEAR." —Frank Rich, Time Magazine
"A SIDESPLITTING MOVIE . . . A RARE COMEDY. ARKIN & MR. FALK ARE DELIGHTFUL." —New York Times
PETER FALK
ALAN ARKIN
THE IN-LAWS
MATURE
Some Swearing (B.C. Director)
"IT'S REALLY, REALLY FUNNY!" —Rich Mole, CFAX Radio
"ABSOLUTELY HILARIOUS!" —Howard Siegel, CJVI 90 Radio
FEATURE AT 7:00 & 9:10 P.M.
MATINEE SAT. and SUN. AT 2 P.M.
towne cinema
AIR CONDITIONED—808 DOUGLAS IN NOOTKA COURT SHOPPING MALL MOVIE INFORMATION 382-5922
★ 'ROCKY HORROR' TICKETS ON SALE MONDAY FOR AUG. 31-SEPT. 1 & 2 PERFORMANCES

THE COMEDY WITH NO RESPECT.
GRIN AND BEAR IT, LAUGH AND SHARE IT.
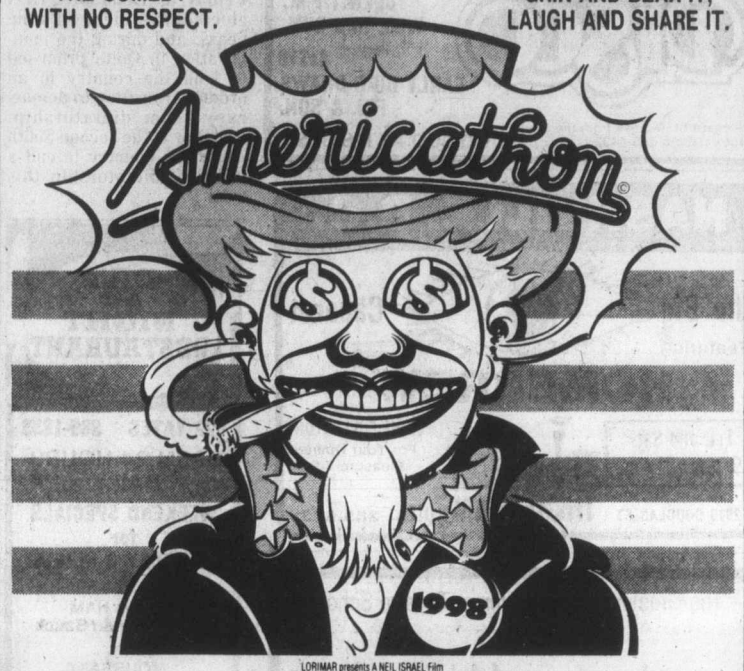

LORIMAR presents A NEIL ISRAEL Film
AMERICATHON
Starring HARVEY KORMAN FRED WILLARD PETER RIEGERT ZANE BUZBY NANCY MORGAN and JOHN RITTER as the President
Co-starring RICHARD SCHAAL Special Guest Appearances by ELVIS COSTELLO CHIEF DAN GEORGE JAY LENO PETER MARSHALL
MEAT LOAF and GEORGE CARLIN as your Narrator Music Score by TOM SCOTT Executive Producer ED ROSEN Producer JOE ROTH
With Songs by EDDIE MONEY THE BEACH BOYS ELVIS COSTELLO and NICK LOWE
Soundtrack available on Lorimar Records and Tapes. Distributed by Columbia Records
PG DOUBLETALK A SHORT FILM SHOWCASE PRESENTATION
MATURE
OCCASIONAL COARSE LANGUAGE AND SWEARING (B.C. DIRECTOR)
QUADRA
Quadra at Hillside 382-3370
TONIGHT AT 7 & 9
EAST INDIAN SHOW FOR SUN., AUG. 12 AT 3 P.M. — SUPER HIT:
"AATISH" Directed by Ambrish Sangal
STARRING: Jeetendra, Neetu Singh, Nirupa Roy, Dheeraj Kumar & many others GENERAL

seventh season!
UNIVERSITY OF VICTORIA
SENIOR SECONDARY SUMMER THEATRE WORKSHOP
Now Playing!
FABLES, FOOLS AND FANTASY
BASED ON GRIMM'S FOLK TALES
ADAPTED AND DIRECTED BY JIM LEARD
Until AUGUST 16th at 8:00 p.m.
(Excluding Sunday, August 12)
MATINEE SAT., AUGUST 11th at 2:00 p.m.
AT THE PHOENIX THEATRE ON UVIC CAMPUS
TICKETS $3.00 ($2 ST. and O.A.P.'s Mon.-Thurs.)
Box Office 477-4821

LET'S GO FOR IT
★ Super Go Karts
★ Electric Bumper Cars
★ Moonwalk — Slide
★ Mini Golf — Snacks
★ Figure 8 Go Karts
★ Largest Fun Arcade in Victoria with Over 30 machines
Open 10 to 10 Every Day
Fun City
Lots of Parking NOW
Hi-Way 17 at Vanalman NOW
PAY ONE PRICE AND RIDE OUR ATTRACTIONS AS OFTEN AS YOU WANT. MORE FUN FOR YOUR MONEY. ALL AGES WELCOME. 8-10

CANADIAN ODEON THEATRES
The sights and sounds of the '60's.
There were bittersweet times...
There were crazy times...
and it was all unforgettable.
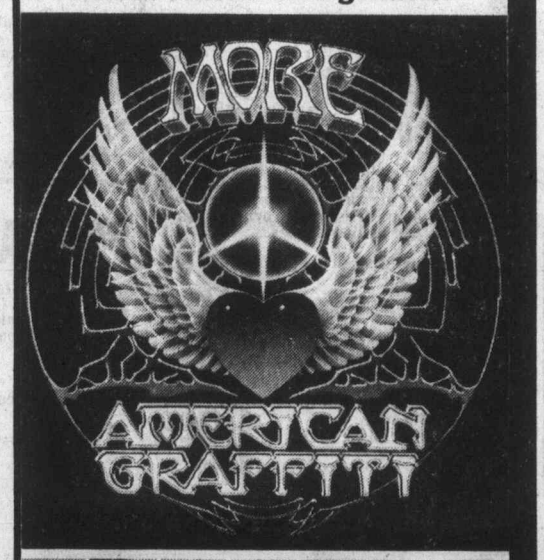

PAUL LE MAT · CINDY WILLIAMS · CANDY CLARK
CHARLES MARTIN SMITH
MACKENZIE PHILLIPS · BO HOPKINS
and RON HOWARD
A LUCASFILM LTD PRODUCTION
"MORE AMERICAN GRAFFITI"
Written and Directed by B. W. L. NORTON
Based on characters created by GEORGE LUCAS and GLORIA KATZ & WILLARD HUYCK
Produced by HOWARD KAZANJIAN
Executive Producer GEORGE LUCAS
Original sound track available exclusively on MCA Records & Tapes
AND WOLFMAN JACK'S GONNA BE THERE TOO!
A UNIVERSAL PICTURE PANAVISION®
"It's the moments we remember." — Jamie Lamb, Van. Sun
MATURE WARNING: Some Violence and Coarse Language. (B.C. Director)
MATINEES FRI., SAT. 1:15, 3:10, 5:05
NIGHTLY 7:10, 9:10
SUN. ONLY 3:00, 5:10, 7:10, 9:10
odeon 2
780 YATES STREET
383-0513

More Entertaining Than Humanly Possible!

SIR LEW GRADE and MARTIN STARGER present A JIM HENSON PRODUCTION
"THE MUPPET MOVIE"
Executive Producer MARTIN STARGER · Produced by JIM HENSON
Written by JERRY JUHL & JACK BURNS · Directed by JAMES FRAWLEY
Music & Lyrics by PAUL WILLIAMS and KENNY ASCHER
Co-produced by DAVID LAZER
Starring The Muppet Performers JIM HENSON · FRANK OZ · JERRY NELSON
RICHARD HUNT · DAVE GOELZ
Co-starring CHARLES DURNING and AUSTIN PENDLETON
Special Guest Stars EDGAR BERGEN · MILTON BERLE · MEL BROOKS
JAMES COBURN · DOM DeLUISE · ELLIOTT GOULD · BOB HOPE
MADELINE KAHN · CAROL KANE · CLORIS LEACHMAN · STEVE MARTIN
RICHARD PRYOR · TELLY SAVALAS · ORSON WELLES · PAUL WILLIAMS
Soundtrack available on Atlantic Records and Tapes Read The Bantam Muppet Movie Book
GENERAL Children and Golden Age $1.25
MON.-FRI. 2:00, 7:15, 9:15
SAT., SUN. 1:30, 3:15, 5:10, 7:15, 9:15
haida
808 YATES STREET
382-4278

At twice the speed of sound, can the Concorde evade attack?

THE CONCORDE AIRPORT '79
A JENNINGS LANG PRODUCTION
ALAIN DELON · SUSAN BLAKELY · ROBERT WAGNER · SYLVIA KRISTEL · EDDIE ALBERT
BIBI ANDERSSON · CHARO · SYBIL DANNING · JOHN DAVIDSON · MONICA LEWIS · ANDREA MARCOVICCI
MERCEDES McCAMBRIDGE · MARTHA RAYE · AVERY SCHREIBER · CICELY TYSON
JIMMIE WALKER · DAVID WARNER · GEORGE KENNEDY
ERIC ROTH · JENNINGS LANG · LALO SCHIFRIN · JENNINGS LANG · DAVID LOWELL RICH
MATURE
MAT. FRI., SAT., SUN. 2:00, 4:10
NIGHTLY 6:45, 9:00
odeon 1
780 YATES STREET
383-0513

...the fastest fun in the west!

the Villain
MATURE
MATINEE SAT. ONLY 2:00
NIGHTLY 7:15, 9:15
COUNTING HOUSE 1
BROAD AT BROUGHTON 383-3434

Throughout history he has filled the hearts of men with terror, and the hearts of women with desire.
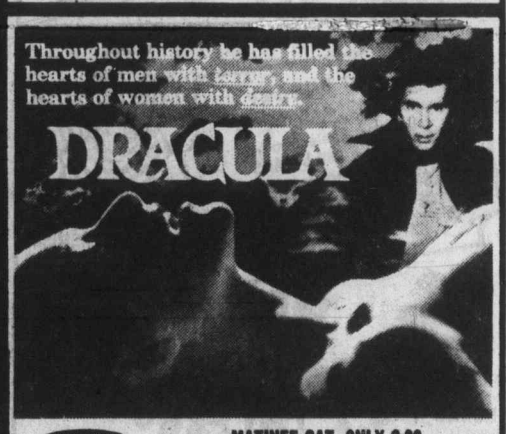

MATURE
MATINEE SAT. ONLY 2:00
WARNING: Parents: Some Frightening Scenes (B.C. Dir.)
NIGHTLY 7:30, 9:30
COUNTING HOUSE 2
BROAD AT BROUGHTON 383-3434

Ballet pleases crowds, not critics

LONDON (CP) — Alexander Grant, artistic director of the National Ballet of Canada, says he would rather have the cheers of the audience than the plaudits of the critics.

And that's just the way he got it during the company's week-long stand at the Royal Opera House in Covent Garden.

"Appreciation from the critics would have been an even greater triumph," Grant said in an interview Friday.

"But, if it has to be one way—if we were to have the most marvellous press and a lack of appreciation from the audience—I would have liked it much less."

The company ends its six-day stand, the first time any Canadian corps de ballet has been invited to Covent Garden, with a repeat tonight of three short ballets.

Critics were cool to the National Ballet's interpretation of *Swan Lake* which opened the week with a royal gala performance before Princess Margaret.

The second night, a production of three short works —*Bayaderka, Mad Shadows* and *Kettentanz*—met a similar fate.

Only with the final presentation, *La Fille mal gardee*, did the Canadians thaw the reviewers.

Proceeds from the opening night netted the Royal Opera House development fund about £5,000 ($13,250). The other five nights, all sponsored by Canadian-linked organizations, grossed £37,000 ($98,000) for the company.

All performances were sold out.

"The public appreciation has been extraordinary," Grant said.

"The company has always had enormous appreciation."

Grant, a leading dancer with Britain's Royal Ballet years ago, said "ordeals and challenges are important to any artist."

MILLOS MILLOS MILLOS

GOOD FOOD — SHOW GOOD FOOD — SHOW GOOD FOOD — SHOW GOOD FOOD — SHOW GOOD FOOD —

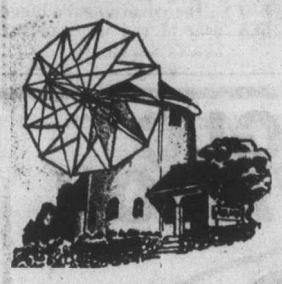

MILLOS

ZORBA DANCE with GEORGE AND KARIATIS

Make Your Night a Greek Night

Do you have someone special who is dreaming of going to Greece? Well, you can fulfill their dream by giving them a GIFT CERTIFICATE to Millos. The closest thing to being there.

Our **Kariatis Greek** Folk dancers and our beautiful belly dancer Didi are still included in our regular program.

YOU COME FOR THE SHOW, YOU COME BACK FOR THE FOOD

for more information please call 382-4422 382-5544

716 BURDETT ST.

OPEN 7 DAYS A WEEK FOR LUNCH AND DINNER

OPEN 11:30 a.m.

MILLOS MILLOS MILLOS MILLOS MILLOS MILLOS MILLOS MILLOS MILLOS

"TWO VERY FUNNY PLAYS"

LIVE ON STAGE

McPherson Theatre Company in summer repertory presents

"I DO! I DO!"

Based on "The Fourposter"

DAZZLING MUSICAL COMEDY

and

"...so funny is this that it hurts" —PUNCH

"MOVE OVER MRS. MARKHAM"

BRITISH SEX FARCE

AUG. 8th MRS. M. 9th I DO 10th I DO 11th MRS. M.

AUG. 15th I DO 16th MRS. M. 17th MRS. M. 18th I DO

at McPherson Playhouse 8 P.M.

RESERVATIONS NOW 386-6121

AND AT DOOR $4.50, $5.50, $6.50

McPHERSON BOX OFFICE

Tickets also at Hillside Mall and Hatley Park Brandywine Store

SUMMER DANCING

SATURDAY, AUG. 11

BEACHCOMBERS BALL

Dancing 'til 1 a.m. $9 cpl.

McMorran's

TABLES 658-5224

THE NEW Fritzl's RESTAURANT

In the Beautifully Restored Cosy Old House Corner of Simcoe and Menzies

11 a.m. to 11:30 p.m. TUESDAY to SUNDAY

BRING YOUR FAMILY FOR OUR BEAUTIFUL SUNDAY BRUNCH

11:00 to 2:30

5.95 Per Person

PRIVATE ROOMS available for Special parties of up to 50 people.

RESERVATIONS 382-4202

8-3

KING CRAB NIGHT

EVERY FRIDAY and SATURDAY

$8.95 BIG JUICY CRAB LEGS SERVED WITH RICE, VEG. GARLIC BUN & HOT DRAWN BUTTER

IVANHOE'S

1314 GOVERNMENT ST.

CALL 383-0913 For Reservations

WELCOME TO THE ACROPOLIS

GREEK TAVERNA RESTAURANT

343 COOK STREET 386-1033

● FULLY LICENSED PREMISES

COMBINATION PLATTER

Horiatiki (Greek Salad), beef souvlakia, spanakopita, tiroita, dolmades, moussaka, paidakie, potatoes, carrots, rice and broccoli.

SOUVALKIA

Shishkabob . . .

Chicken, Lamb, Beef

HORIATIKI

(Greek Salad)

Cucumber, tomato, green pepper, onions, feta cheese, olives in olive oil dressing.

SPANAKOTIROPITA

Spinach pie

Plus Many Other Exciting Dishes to Choose From.

HOURS: TUESDAY TO SATURDAY 5 P.M. TO 11 P.M.

SUNDAY 5 P.M. TO 10 P.M.

8-11

CHAOS IN THE COSMOS!

FAMOUS PLAYERS theatres

WALT DISNEY Productions presents

Unidentified Flying Oddball

TECHNICOLOR®

starring Dennis DUGAN, Jim DALE, Ron MOODY and Kenneth MORE as King Arthur with John LE MESURIER, Rodney BEWES, Sheila WHITE

GENERAL Children $1.50

OAK BAY 2184 OAK BAY AVE. 598-2213

PLEASE NOTE SHOWTIMES—

Evenings at 7:00 and 9:00 p.m.

Matinee Saturday only 2:00 p.m.

"One of the most enjoyable of all the Bond adventures. Astonishing fun!" —Gene Shalit, NBC-TV (Today Show)

4th WEEK!

—SHOWTIMES—

Saturday and Sunday 2:15, 4:30, 6:50, 9:10

Children $1.50

MATURE WARNING: Some violence (B.C. Director).

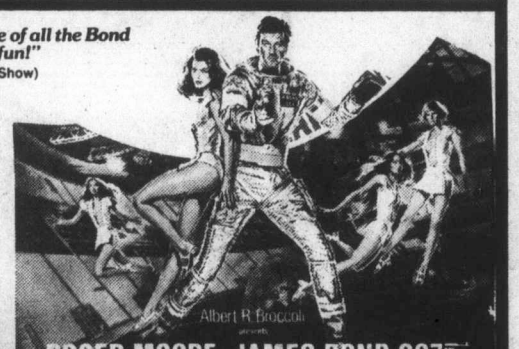

Albert R. Broccoli presents

ROGER MOORE JAMES BOND 007 in Ian Fleming's

MOONRAKER

CORONET 836 YATES ST. 383-6414

"A WINNER!"— ABC-TV

ROCKY II

The story continues...

MATURE 4th WEEK!

CAPITOL 805 YATES ST. 384-6811

Saturday at 1:00, 2:55, 4:55, 6:55, 9:10 p.m.

Sunday continuous from 2:55

Golden Age $1.00

ARE YOU READY FOR THE SUMMER?

ARE YOU READY FOR A GOOD TIME?

BILL MURRAY in

MEATBALLS

MATURE WARNING: Some suggestive dialogue and coarse language (B.C. Director)

4th WEEK!

Saturday and Sunday shows at 1:45, 3:35, 5:20, 7:05, 9:05 p.m.

ROYAL 805 BROUGHTON 383-9711

TILLICUM DR-IN TILLICUM & BURNSIDE 382-7531

EXTRA — DRIVE IN ONLY

CHEECH & CHONG'S — "UP IN SMOKE!"

WARNING: A satire on drugs, occasional coarse language (B.C. Director)

GATES 8:30 — SHOW DUSK

Chef Roger's Restaurant

SPECIALIZING IN FINE FAMILY CUISINE

OPEN FOR LUNCH Tues. through Fri. 11 a.m. to 2:30 p.m.

OPEN FOR DINNER Tues. through Sun. from 4:30 p.m.

CHARGEX VISA master charge

8-10 1225 ESQUIMALT RD. RESERVATIONS RECOMMENDED 381-5744

The Waddling Dog Inn

THIS WEEK'S SPECIAL

SOUP OF THE DAY

CHEF'S SALAD

ROAST TURKEY with SAGE & ONION STUFFING

CRANBERRY SAUCE

BAKED STUFFED POTATOES

FRESH VEGETABLES

CARAMEL CREME

COFFEE

$10.95

652-1146

AMERICAN EXPRESS, MASTERCHARGE, CHARGEX

PATRICIA BAY HWY. at Mt. Newton X, Saanichton

8-10

LIVE ENTERTAINMENT FRI. & SAT. NIGHTS

FEATURING JOE PECORELLI

Talented Internationally Known Italian Vocalist

Felice's DINING LOUNGE

ON THE WATERFRONT WITH VICTORIA'S MOST SPECTACULAR VIEW OF THE INNER HARBOUR

"MEMBER OF WORLD FAMOUS ITALIAN CUISINE"

FELICE'S PRESENTS A RARE TREAT!

RESERVATIONS RECOMMENDED 385-4497

ROAST PHEASANT

In White Wine and Grapes, served En Flambe at your table. Soup or Salad, Potato, Fresh Vegetables, Garlic Bread, Baked Alaska Glambe, Beverage

FOR TWO $24.95

REGULAR MENU ALSO AVAILABLE from $5.95

1218 WHARF STREET AT THE FOOT OF YATES

OPEN DAILY FROM 5:30 P.M., LUNCH TUES. TO FRI. 11:30 to 2:00

EXTRA PARKING AVAILABLE ON THE WATERFRONT

8-3

Bring the family! Bring a chair or lie on the grass. Gaze up into a tree and let the music wash over you.

FREE OUTDOOR POPS CONCERTS

The Summer Festival Orchestra

James Leyden, Conducting

FRIDAY, AUGUST 10th — NOON

Front of B.C. Legislature

SATURDAY, AUGUST 11th — 2:30 P.M.

Cameron Bandshell, Beacon Hill Park

Concerts made possible by assistance from The B.C. Lottery Fund in conjunction with the Victoria International Festival

8-9

THE sand piper DINING LOUNGE

By The Sea at Weir's Beach Resort, 5191 William Head Rd.

FULL CAMPGROUND FACILITIES AVAILABLE

SMORGASBORD

SATURDAY, AUGUST 11th

BARON OF BEEF

Entertainment—Jose Brewer on her Electric Organ

SATURDAY, AUGUST 18th

ITALIAN STYLE SMORGASBORD

Entertainment—Italian Serenaders

Catering for Parties
Weddings
Tour Groups

By Reservation Only Please Phone 478-3323

Just a casual 30-minute drive from downtown Victoria

CHARGEX VISA master charge

ELLEN McILWAINE

ONE NIGHT ONLY

MON AUG 13, 8 P.M.

$4.00 AT THE DOOR

"Of all the artists I've ever written about, Ellen McIlwaine is possibly the most talented..." Andrew Davis —N.Y. Times

HARPO'S

385-5333

15 BASTION SQ.

B I M

Tues.-Thurs. August 14-16

$5.00 at the Door

Doors 8:30

HARPO'S

15 Bastion Sq. 385-5333

TODAY'S CROSSWORD PUZZLE

UNITED Feature Syndicate

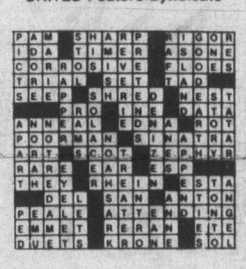

ACROSS
1 "Carmen" composer
6 Russian sea
10 Copies
14 Worship
15 Confusion
16 Jump
17 Fillets
18 Hittite language
19 Peacock
20 Chooses
22 Embarrassed
24 Wrench
26 Church district
27 Hurled back
31 Down under bird
32 Fragrances
33 Shocking
35 Marble
38 Scrambled —
39 Racehorse
40 S. American nation
41 Dead —
42 Mexican Indian
43 Scuttlebutt
44 Decad
45 Like some friendships
47 Land reversion
51 "...them that has —"
52 Fastest way
54 Sorter
58 Finish line
59 Alleged force
61 Make amends
62 Sword
63 California wine center
64 1/100: Prefix
65 Communists
66 Cheek
67 Letters

DOWN
1 Infant
2 Image
3 Panama Canal —
4 Builders
5 Canopies
6 Elect. unit
7 City of Lot
8 Lubricated
9 Lenin's first name
10 Wool source
11 "— on earth"
12 Roof edges
13 Bone china
21 Before Sun.
23 Nourishment
25 Kind of race
27 Certain deers
28 Brink
29 Robe
30 Of noblemen
34 Welch
35 Short note
36 Dietary need
37 Town
39 Cure-alls
40 Beats
42 Assemble
43 Go back over
44 Trios
46 Fruit
47 Ending for poly
48 Form
49 Contended
50 Oklahoma city
53 Youngsters
55 Puts on
56 Being: Sp.
57 Brazil money
60 Apart: Prefix

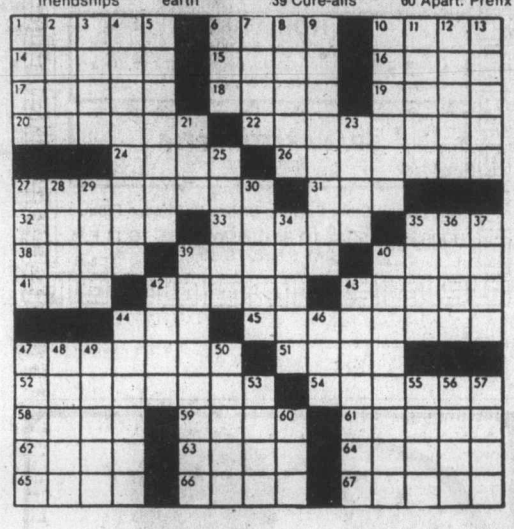

THE ACES® IRA G. CORN, JR.

"Blessed are the young, for they shall inherit the national debt." – Herbert Hoover.

. . . . . .

Declarer did little about his debts in the play of today's instructive hand. He chose one of two roughly equal finesses and a bad guess put him with the losers.

Declarer refused the first diamond and took the second, but he was just postponing the inevitable. Sooner or later he would have to tackle either the spades or the clubs and a good guess was worth the game and rubber.

The spades were more solid while the clubs offered a two-way guess. However, declarer went with the spades on the theory that West (the overcaller) was more likely to have a missing king than a missing queen.

The spade finesse was taken to East's king and a diamond return raised South's debt beyond the legal limits. The defense took four diamonds and one spade and the game was missed by only one.

To make the hand, declarer should combine his chances in both black suits instead of guessing whether West overcalled with a side king or side queen.

The best play is to play the two top clubs to try to drop a doubleton or singleton queen. If this does not materialize, declarer can always fall back on the simple finesse in spades.

In today's layout, the percentage play pays off.

NORTH 8-3-A
♠ A Q 9 8
♥ A 9 6 3
♦ 8 4
♣ K 8 3

WEST
♠ 6 3
♥ Q J 8 5
♦ K Q J 9 2
♣ Q 5

EAST
♠ K 5 4 2
♥ 10 4
♦ 10 7 6 5
♣ 6 4 2

SOUTH
♠ J 10 7
♥ K 7 2
♦ A 3
♣ A J 10 9 7

Vulnerable: Both. Dealer: South. The bidding:

South	West	North	East
1 ♠	1 ♦	1 ♥	Pass
2 ♥	Pass	2 ♠	Pass
2 NT	Pass	3 NT	All pass

Opening lead: King of diamonds

West drops a doubleton club queen and declarer has his nine tricks without need to worry about who has the king of spades.

Bid with Corn

South holds: 8-3-B
♠ J 10 7
♥ K 7 2
♦ A 3
♣ A J 10 9 7

South	North
1 ♠	1 ♦
1 NT	2 NT
?	

[illegible] Three no trump. A minimum in high cards. However, the good intermediates and the five card suit justify the try for a marginal game.

Mesrine pal breaks jail

QUEBEC (CP) — Michel Lafleur, a convicted armed robber and former associate of the notorious French-born gangster Jacques Mesrine, staged a daring escape from custody Thursday as he was being taken to a provincial jail here, then disappeared into the woods, evading a police manhunt. Quebec provincial police said the 29-year-old Lafleur whipped out a revolver as an armored truck transferring him to Orsainville jail from Montreal approached the town of Laurier-Station, 40 kilometres south of Quebec City.

EURODOWN QUILTS
Summer Discount Special
Twin Quilts from $90
Quilt 'n Cover, fitted sheet, pillow cases and ruffle from..... $170
Similar savings on Doubles, Queens and Kings.
EURODOWN QUILTS LTD.
1728 Douglas St.
'Opposite the Bay'
Phone 384-0133
"for the rest of your life"

Gas hunt lifts B.C. quarterly surplus

British Columbia's books were out of balance by $242.1 million in the first quarter of this fiscal year—but on the plus side of the ledger.

Finance Minister Evan Wolfe was pleased at announcement Friday of the surplus, a full $23.3 million more than he had predicted and $9.3 million higher than the surplus recorded in the same quarter last year.

However, the minister resisted any urge to hand some of the windfall back to the taxpayer, noting that much of the surplus will be wiped out in the second quarter when spending is expected to outstrip revenues by more than $190 million.

Provincial revenues from April 1 through June 30 totalled $1,235,400,000, or $63.1 million more than forecast. Expenditures were $993.3 million, or $37.8 million more than expected.

Wolfe attributed most of the higher income to strong interest in petroleum and natural gas exploration rights and most of the unexpected spending to earlier payment to municipalities of homeowner credit grants for this year.

Although the surplus will be needed to meet the bills later this year, B.C.'s financial position is solid, he said.

A weak Canadian dollar has spurred foreign demand for B.C. forest and mineral products and attracted droves of budget-conscious tourists.

If the trend continues, "the province's objective of a balanced budget is assured."

The figures showed that revenue from the B.C. Petroleum Corp. jumped almost $26 million to $88.1 million from the first quarter last year while mineral permits and fees brought in $75.3 million, up sharply from $40.6 million last year.

Timber sales also soared during the quarter—$81.6 million over $23.4 million last year.

The pre-election drop in the sales tax to four from seven per cent, counting the federal government's subsidized sales tax cut last year, resulted in a $19.5-million decrease in provincial social service tax revenue during the quarter.

Sales tax revenues to June 30 were $152.5 million, compared with $172 million in the first quarter of the 1978-79 fiscal year.

The quarterly report also shows that the government's decision to lower the personal income tax rate cut revenues from that source to $276.8 million from $313.8 million last year.

People celebrating the tax cuts may have helped the government make up some of its losses from booze sales, however. In any case, liquor sale profits jumped to $52 million from $41 million in the first quarter last year.

The government's biggest user of red ink was again health services.

Hospitals to receive $13 million bail-out

The British Columbia government is mailing cheques totalling $13 million to hospitals around the province.

A health ministry official said Friday the payments mailed this week are intended to help cover deficits left over from the last fiscal year.

He said an additional $2.6 million will be mailed out in the next two weeks, along with normal year-end adjustment payments of about $7.8 million dollars.

The total hospital deficit for the 1978-79 fiscal year will be $23.5 million. In the past, the government has covered two-thirds of the deficit but Health Minister Bob McClelland recently announced his ministry intends to fund the entire deficit remaining from last year.

ROCKWELL
Parts and Accessories
ISLAND MACHINERY LTD.
617 Chatham St.
385-5500

LOOKING FOR SOMETHING Different?
WE HAVE
8 VARIETIES OF HARDY GARDEN FUCHSIAS $2.69 ea.
A GOOD SELECTION OF BONSAI PLANTS FROM $9.99 ea.
BONSAI POTS — A LARGE SELECTION FROM $2.79 ea.
COME IN AND BROWSE
OPEN 9-8 WEEKDAYS
9-5 SUNDAYS
Elk Lake Garden Centre
5450 PAT BAY HIGHWAY—Just Beside Elk Lake
LISTEN TO GOOD ADVICE FROM HARRY HURN
SAT. and SUN. 8:41-11:26 a.m., 1:45-3:36 p.m. on C-FAX

MAZDA GLC
5-DOOR WAGON
GRAB IT!
SAVE GAS
$5383
*73 KM/Gal. 45 mi. per gal. Hwy.
*52 KM/Gal. 32 mi. per gal. City
DELIVERED VICTORIA
STANDARD FEATURES: Split rear seats, tinted windows, locking gas cover, trip odometer, full reclining bucket seats, rear window washer and wiper, electric rear window defogger, body side mouldings.
*Source—Canada Transport.
MAZDA pacific PEUGEOT
Blanshard at Johnson SALES ● SERVICE ● LEASING 385-1451

EATON'S

SATURDAY ONLY
25% OFF
All regular priced fishing equipment. This is no fish story! Super savings on all gear, including rods, reels, lures, line, tackle boxes, nets and more. Fishing gear for off-shore fishing and deep-sea fishing included. Personal shopping only.
Eaton Reg. 25¢ to 97.98
19¢ to 73.48
Sporting Goods, Lower Main Floor
8-10

Living, Page 21
Churches, 24, 25

The Daily Colonist.

Section Two Saturday, August 11, 1979 Page 19

DODGE COLT . . . LOWEST in gas consumption . . . HIGHEST in quality and reliability!! WILLE Dodge • Chrysler

More challenging than trolling

Shore fishing good sport

By PAUL DeGROOT
Colonist Reporter

They may be poor cousins of the folks with big boats and fancy downriggers, but Victoria's shore fishermen make no apology for their sport.

THEY maintain that casting for salmon is better exercise, just as much fun, and more challenging sport than what their colleagues who take to boats do.

The last part is certainly true—be prepared to get skunked, sometimes for months on end of dedicated casting, before landing a big salmon (or even a small one). But success from the shore brings its rewards which make sore elbows and arms worthwhile, the shore fishermen say.

STEVE Chalmers is one example. He says he's pulled in a 30-pounder from Ross Bay, his regular fishing spot, but this year the fishing has been poor. The last salmon to hit a lure he couldn't let go of in Ross Bay was hauled in two months ago, and all Chalmers himself has to show for his efforts this year are six cod, in spite of the fact that he goes fishing almost every night.

On the other hand, when fishing from shore "they'll hit in the shallow water and head for the deep, and you don't know where they'll stop." That's the thrill that the boat fisherman, who can follow or be pulled by his quarry, misses, and that Chalmers waits for.

WHILE difficult, shore fishing is not impossible. Take David Moyer, perhaps one of the most successful of the species in Victoria. His sharp over-the-head cast sends a lure flying 75 metres or more into the current off Ten-Mile Point and from that spot Moyer has landed more than 150 pounds of salmon in the last year. On one particularly productive weekend last month, he landed two fish totalling 36 pounds.

That's not luck, by the way. Moyer keeps meticulous records in his tide book of when he catches the fish, and over the years has acquired a knack for knowing when the fish are likely to bite. He claims that during the spring, particularly, he can predict within about five minutes the time that a fish is most likely to be caught.

IT'S NOT a particularly difficult or expensive sport to get started in. An eight or nine-foot casting rod (it has a more tapered tip than a trolling rod, to give better speed and accuracy to the cast), a spinning reel and a lure are all the equipment required. Basic outfits range in price from about $35 to about $100, depending on quality and size.

Most popular lures are the Buzz Bomb, a long, tapered lure said to attract the fish with underwater sound as well as its spinning action; the Deadly Dick, a flat lure with bright flashes on the sides; and a variety of herring look-alikes, such as the Stingsilda, the Nordic and the Perkin.

NO WEIGHTS or flashers are used: only the metal lure itself, the most popular sizes of which weigh from 30 to 50 grams, is at the end of the line.

Shore fisherman Rick Preston says beginners tend to lose Buzz Bombs because they can pinch the line against the rocks when retrieved, and suggests trying some of the other lures at first. The reel should be kept full of line to give less line resistance when casting. Fifteen-pound test line is a good compromise between strength and the light weight needed to get a long cast.

EVEN THE most experienced fisherman will lose tackle, however, as the divers who frequent the popular casting locations and sell the lures they find there can attest to.

The most popular fishing spot in the Victoria area is the foot of White Rock Avenue on Ten-Mile Point. The deeply-etched rocky shoreline faces the panorama of Haro Strait and San Juan Island, and during tide changes a swift current curls around the shoreline. Kelp beds on either side of the point provide a haven for small fish, who in turn attract large fish, especially when the tide is slack and the small fish wander into the open area between the kelp beds.

A PLAN to erect a house on the point undestandably has the hundreds of fishermen who use the spot lamenting that the best shore-fishing in Victoria could be ruined, especially if a proposal to put sewage from the house directly into the sea succeeds.

Because of its popularity, Ten-Mile Point can get very crowded, particularly on a summer weekend. It should probably be avoided by the beginner or those taking youngsters along: the footing is sometimes precarious, and poorly cast lines can become tangled as the tide sweeps them around the point.

RICK Preston notes that more than one jacket or hat has been swept into the sea by an enthusiastic caster whose backswing got the better of him. So far, however, he's only snagged one boat from the point (he yelled loud enough to stop it before he ran out of line), and no divers, yet.

The water is deep, dropping off rapidly to about 25 metres, but that's not required for a good fishing spot. Big fish follow little fish, and little fish can be found in very shallow water. The breakwater at Oak Bay Marina, and the adjacent rocky points to the south are also popular with anglers.

SAYS ONE frequent visitor to Oak Bay, "if the fish are here, it can be good." Another, Alain Dion, laments that the legendary Pacific salmon of the tourist brochures is more elusive than the tourist brochures indicate, and the satisfaction of coming back with something is less common than in his native Ontario. But he sweeps his hand across the landscape, with sailboats coming in to harbor, the warmth of the setting sun glimmering on Mount Baker, and the shadows of the Olympics, and says "it's worth coming down here just for that."

CATTLE Point, the point at the Victoria Golf Club, and the Ogden Point breakwater are other places where salmon can be pulled in at the right time of year. They offer relatively deep water if one knows where to cast.

Ross Bay is not deep, but when the salmon follow the feed in, it can be hot, Steve Chalmers says. He attributes the poor salmon fishing there this year to the presence of several sections of pipe left on the floor of the bay as a result of the stalled sewer outfall at Clover Point. The pipe diverts salmon from their normal migration pattern, evidence for which comes from the schools of small fish which boil to the surface as salmon attack from beneath. Following their progress across the bay indicates the direction the salmon are travelling. The pipes in the bay have also slowed down the current, encouraging the growth of kelp in what used to be the bay's hot spot.

MOST SHORE fishermen predict greater local interest in the sport in the future, as the cost of fuel and boats go up. In addition, Victoria's mild winter weather is less of an impediment to the year-round angler, particularly the retiree without the income to keep a boat, but the time to do plenty of casting.

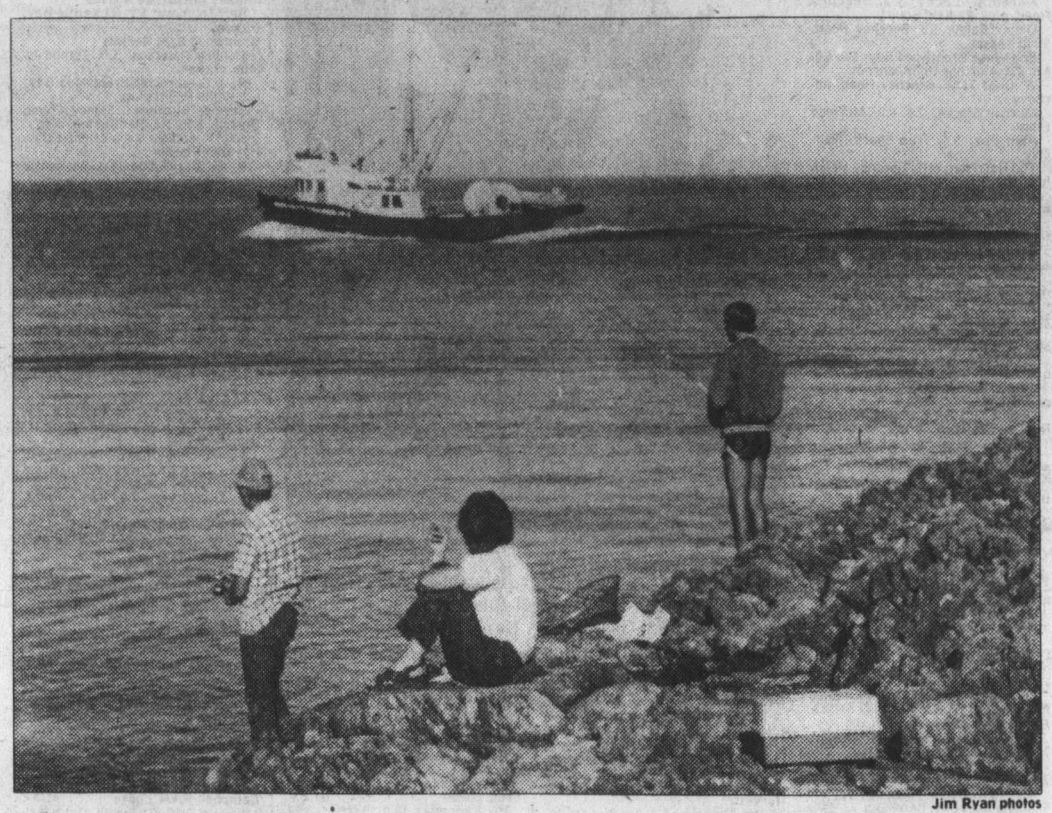

Jim Ryan photos

Passing parade provides entertainment for shore casters

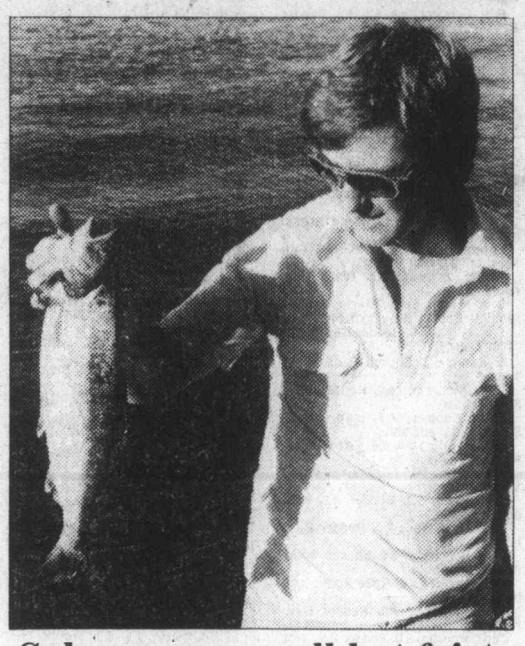

Salmon are small but feisty

Saanich makes bid for western games

Saanich has submitted an application to host the 1983 Western Canada Games, Ald. Fred Severson announced Friday.

Subsidies would be available from the federal government to assist in the cost, he said, "and we already have all the necessary facilities."

The municipality made an unsuccessful bid last year to host the B.C. Summer Games which were awarded to Richmond.

Bus staff votes yes

B.C. Hydro's 3,000 bus drivers, mechanics and maintenance personnel have voted 73 per cent in favor of accepting a two-year contract.

The contract, retroactive to April 1, will provide for wage increases of 15 per cent.

Al Ashton, Amalgamated Transit Union president, said the increase will raise a bus drivers's pay to $11.37 an hour as of April 1, 1981, and a mechanic's wage to $13.48 an hour.

Union negotiators had recommended acceptance of the offer.

Knife used in robbery

Safeway hit again

For the second time in four days, a Safeway store in Saanich was held up Friday, but this time, four employees gave chase and finally apprehended a 29-year-old Victoria man.

The latest incident occurred at about 5:45 p.m. Friday at the Town and Country shopping centre, where a man described as short, blond and wearing a band-aid on his face went up to a woman cashier stationed at checkout counter No. 4, displayed a knife and got approximately $135 in cash.

He took the money, a package of meat and two packages of cigarettes and walked at a normal pace almost to the north exit before looking over his shoulder and spotting four employees beginning to give chase.

The robber then broke into a run and was pursued across Douglas Street to Culduthel. Later a man was grabbed. While one Safeway employee held a rock over the suspect's head, another went to get Saanich police.

On Tuesday, the Safeway at the University Heights shopping centre on Shelbourne was robbed of approximately $600 by a knife-wielding man described as between 29 and 33 years of age, five feet eight or nine inches tall, with sandy blond hair and a sunburned face.

The man apprehended is expected to appear in Victoria provincial court this morning.

Regional board flayed

Saanich council sets countersuit

An angry Saanich council voted Friday to launch a countersuit against the Capital Region Board in the dispute over plans for major shopping centres in the area.

THE BOARD HAS initiated a B.C. Supreme Court action to quash Saanich's bylaw permitting a major shopping centre on the Tillicum drive-in theatre site.

In other developments at the emergency council meeting:

- The developers, Cal Investments Ltd. and Tillicum Holdings Ltd., announced they had applied to the court to be joined as parties to the municipality's court action, and applied for a hearing in Chambers next Thursday on a point of law dealing with the validity of the board's suit.

- Saanich will notify the regional board it will not contribute toward the legal action or assume any responsibility for any damage suits which may be filed.

THE DELAY HAS so far cost the developer "well in excess of $1 million," according to Cal Investments president James Forsythe, who termed the board's action "irresponsible and stupid."

The costs of delaying the multi-million-dollar project were monumental and "it's irresponsible for any public body to act in such a stupid manner," he said.

Forsythe said there was no reason the matter should not be resolved immediately and that was why an application for a hearing next week had been made.

THE CENTRE WOULD create 800 new jobs, add $300,000 to the Saanich coffers, as well as adding six acres of parkland and improved access to Colquitz Creek, he noted.

Council, in a rare show of unanimity, blasted regional directors who had voted Wednesday to reject a compromise worked out by planners on both sides.

Veteran Alderman Sandy Noel said he was "completely bewildered" by what occurred and accused some directors of using the board as an election platform.

"We were deceived by the board and I'm damn fighting mad," he said.

ALD. FRED SEVERSON said there was a personal vendetta against Saanich by some directors who refused to accept the fact that the municipality's three directors were voicing concerns of the nine-member council.

"I know Jim Campbell (Outer Gulf Islands representative) won't sit still until he gets Saanich into court. He's prepared to pursue it to the bitter end, no matter the cost involved."

Severson said the municipality was justified in adopting the shopping centre bylaw because "we need to establish a tax base."

HE SAID HE COULD not allow the region to hold the municipality's destiny in its hands, "and I can't be a party to this type of dictatorship."

Mayor Mel Couvelier said it was apparent "we are trapped in the middle of a vicious, savage, vindictive campaign by some regional board members."

The politics of the board appeared to preclude any ability to deal with problems in an honest and straightforward manner, he said.

BLAME FOR THE BOARD'S stand was directly attributable to "the vicious mayoralty in-fighting taking place in Victoria," Couvelier added.

Ald. Irene Block said she would not be a party to making Saanich taxpayers pay the bill for a suit being launched against the municipality.

"I'm fighting mad," she confessed. "We should fight this lawsuit just as far as we can."

Municipal solicitor Christopher Nation recommended council support a defence in the courts "because I consider we have a very strong defence to this legal challenge."

THE BOARD'S WRIT asks the court for a declaration the zoning bylaw is void and also seeks an injunction, presumably to prevent Saanich from issuing building permits for construction and servicing the site, Nation reported.

The writ, he said, does not state precisely how Saanich's bylaw violated the regional plan, "but we may presume it will be argued it violates a section which requires each application for a regional centre to be approved by the board."

Nation said the municipality adopted the bylaw after receiving legal advice that the particular section was ultra vires and not binding on the municipality.

"This opinion, in fact, stated that regional centres can be located in any urban area shown on the plan map, which I would note includes the Tillicum site."

NATION SAID SEVERAL reports from regional district staff were on file which attempted to develop other grounds or arguments for attacking the bylaw. "But I am not aware of any other arguments or grounds which might place our bylaw in jeopardy," he said.

The board voted 10-6 this week against a motion that would have stalled proceedings in the shopping centre squabble despite an agreement worked out by Saanich and regional district planners defining the size of a regional shopping centre.

The amended bylaw was given three readings by directors and referred to individual councils and electoral area committees for comment.

The draft agreement between Saanich and the region was referred to the regional plan management committee and the municipalities.

IT PROVIDES FOR definitions of neighborhood, district, regional and central area shopping centres. District centres more than 175,000 square feet or within half a mile of a municipal boundary would have to be approved by the region under the agreement.

Regional centres are defined as having one or more full-line department stores with a wide variety of other stores providing goods and services, and would also have to be approved by the region.

Dorothy Newcomb
. . . Name Game win

$500 win to carpet kitchen

The name of the game is still winning.

That's really what it's all about and Greater Victoria resident Dorothy Newcomb is planning to carpet her kitchen with proceeds from her *Colonist Name Game* winnings.

Mrs. Newcomb of 697 Hoy Lake Road in the Highland district won $500 in the latest round of the *Name Game* contest.

The happy winner says she has been playing since the second round of the contest some six weeks ago.

And what's more, she says unabashedly that it wasn't that difficult to hit the jackpot.

"It's a lot like bingo, which I enjoy playing," she said Friday.

But hold on—Mrs. Newcomb, a laundry worker, is far from finished.

She could be in the news again soon, because she's going to put in entries "for my daughter and husband now."

Ferry strike action backed

The British Columbia Ferry and Marine Workers' Union has voted 80.5 per cent in favor of strike action to back its contract demands.

However, no job action will be taken by the 26-member union while negotiations with the B.C. Ferry Corp. continue with the assistance of mediator Fred Geddes, union president Shirley Mathieson said Friday. Talks are scheduled to resume Monday.

Miss Mathieson said the central issue is wages, although the union also is concerned about the corporation's attempts to reduce sick-leave provisions and the increasing use of casual employees. The ferry workers' last contract expired July 31.

A lengthy ferry strike during the summer months would seriously harm B.C.'s tourist industry, and the government would probably have to consider using its essential services legislation to order the workers back on the job.

The last B.C. Ferries' strike in October, 1977, was ended after seven days by the Social Credit government, which introduced the B.C. Ferries and B.C. Rail Collective Bargaining Assistance Act.

Chinook club derby slated for Sunday

Bob Keppinger from Albany, Oregon, hit it lucky Thursday while fishing with partner Erwin Blumer from Edmonton. He hooked into a 33.11-pound tyee—the heaviest fish caught in Bates Beach waters for more than five years.

Keppinger and Blumer were Buzz Bombing one half mile off Bates Beach Resort at 2:00 p.m. when the big fish struck their line. They battled the fish for 45 minutes before finally netting it.

The fish was 46 inches long with a 23 inch girth.

Keppinger and Blumer said it was the biggest fish either one had ever seen.

Both win King Fisherman Silver Anniversary fun decals for their sportsmanlike catch.

In Friday morning's paper, the King Fisherman headline stated that the Chinook Club's Dr. Hugh Clarke derby will be held on Saturday. In fact the derby takes place on Sunday. The story was correct.

Entries for fish caught in July should all be into the *Colonist* King Fisherman office by now.

Any persons who have not seen their July entries listed yet should phone the King Fisherman secretary Monday at 383-4111 during office hours.

Latest King Fisherman entries:

COHO

Cheanuh Marina
Ed Lobb; 11.8, 6.8, 9.0, 7.4, Trap Shack, anchovy.
C. J. Cancade; 7.0.
Dot Allison; 8.8, Church Rock.
Robert Partridge; 5.6, 5.8, 5.2, Beechey Head, hootchie.
Karl Feniess; 5.8, 5.12, Beechey Head, hootchie.
L. Hamblin; 6.9, Beechey Head, anchovy.
M. Nordby; 6.0, 5.4, Beechey Head, hootchie.
John Searn; 7.4, Bedford Island, Strip Teaser.
Steve Godo; 8.0, 6.0, 6.8, 5.0, Bedford Island, Strip Teaser.
Len Vollet; 9.5, 6.5, 5.0, 5.0, Bedford Island, hootchie.
Barry Vollet; 10.5, 9.0, 8.5, 7.0, Bedford Island, hootchie.
Claire Michelsen; 6.0, 7.8, 8.0, Aldridge Point, hootchie.
Falko Heuser; 6.8, Beechey Head, hootchie.
Bob Parkinson; 6.8, 7.8, 5.8, Beechey Head, hootchie.
Ivor Thurston; 6.0, 5.0, 5.0, Becher Bay.
Todd Jenkins; 5.8, Trap Shack, hootchie.
D. Preuss; 6.4, 5.0, 5.0, 10.8, 5.8, 7.0, 6.0, Aldridge Point, Beechey Head, pink hootchie.
Andres Jedinak; 5.8, 7.0, 7.8, 5.0, 7.0, 7.0, 5.8, Beechey Head, minnow.
Harold Gollmer; 6.0, 5.0, Secretary Island, gold hootchie.
Dorothy Gollmer; 5.8, Secretary Island, gold hootchie.
Leona Larson; 5.0, 5.8, Beechey Head, hootchie.
K. Helikkila; 5.0, 5.5, Beechey Head, hootchie.
Vilho Myllyniemi; 7.5, 6.0, Church rock, red hootchie.
Bob Love; 9.6, 8.0, 6.0, Bedford Island, Radiant Squirt.
Susan Denes; 6.0, 5.0, 6.8, 5.0, 5.0, 8.0, 6.0, Bedford Island, Church Rock, Strip Teaser.
E. B Rowe; 8.2, Beechey Head, hootchie.
Tony Oatman; 5.8, 5.0, Church Rock, Strip Teaser.
Earl McDormand; 11.0, Beechey Head, anchovy.
Darryl Pollock; 6.0.
R. Henault; 6.0, Beechey Head, Spring King lure.
F. H. Hauk; 5.8, 5.0, 5.0, Church Rock, Beechey Head, anchovy.
C. E. Carlson; 9.0, Church rock, minnow.
Claire Michelsen; 6.0, hootchie.
Marie Henault; 5.8, Trap Shack, pink Radiant Squirt.
Karen M. Lecky; 9.2, Beechey Head, pink Radiant Squirt.
Danny Caley; 5.0, Beechey Head, Strip Teaser.
Bob Vink; Brentwood Bay; 5.0, 6.0, 6.8, 5.0, Aldridge Point, anchovy.
W. Ona; 11.10, Beechey Head, anchovy.
Murray Stocks; 7.0, 9.0, Aldridge Point.
Alan Fox; 5.6, Trap Shack, hootchie.
Ted Harrison; 6.12, Beechey Head, hootchie.
Dave Collins; 5.0, Beechey Head, minnow.
P. Vikanes, Cobble Hill; 7.0, Bedford Island.
Eddie Boogaars; 8.0, Becher Bay, anchovy.
Derrick Chan; 5.0, Beechey Head, minnow.
Bob Love; 9.0, 6.0, 10.0, Trap Shack, Radiant Squirt.
Eugene Denes; 7.0, Bedford Island, Strip Teaser.
R. J. Petersen; 7.2, Church Rock, minnow.
George Bevis; 6.0, 5.5, 5.1, 5.0, Beechey Head.
Denny Swain; 7.8, Becher Bay, Radiant Squirt.
Fred Brodersen; 6.0, 6.8, 5.8.
Fred Partridge; 5.0, Aldridge Point, green hootchie.
Norm Picketts; 6.6, 6.0, Becher Bay.
Jack Radford; 8.0, Beechey Head, anchovy.
Dave Lobb; 6.0, Trap Shack, Spring King lure.
Dot Allison; 7.8, 6.9, Church Rock, Strip Teaser.

Mino Mansion
Gretton Brown; 7.0, 5.4, Otter Point, Strip Teaser.
Bill Merriman; 7.8, 7.0, 5.0, 7.0, 5.0, Otter Point, hootchie.
Cheryl Parsons; 6.0, 5.0, Otter Point, minnow.
Lori Merriman; 7.6, Otter Point, minnow.

Elliott's Weigh In
Terry Bergstrom, Lake Cowichan; 7.4, 5.8, San Juan bay, herring.
Kelly Bergstrom, Lake Cowichan; 7.12, San Juan Bay, herring.
Martin Monych, Youbou; 7.9, 7.12, 5.0, San Juan Bay, herring.
Bob Rogers; 6.14, San Juan Bay, herring.
William Monych, Youbou; 5.6.
Brenda Scott; Lake Cowichan; 6.2, 6.8, San Juan Bay, herring.
Henry Beard, Lake Cowichan; 7.12, 5.0, San Juan Bay, herring.
Frank Elliott, Port Renfrew; 8.1, San Juan Bay, herring.
Bavdier Jaco, Strasbough, France; 6.1, 5.12, 5.3, San Juan bay, herring.
Rune Bergstrom, Lake Cowichan; 9.4, 5.12, San Juan Bay, herring.
Ann Pavy, Waltignes, France; 5.6, 5.12, San Juan Bay, herring.
Val Pawlik, Lake Cowichan; 7.2, San Juan Bay, herring.
Robin Reedman, Honeymoon Bay; 7.8, 7.14, San Juan Bay, herring.
Rick Bergstrom, Lake Cowichan; 5.8, 6.12, San Juan Bay, herring.
Bertha Beard, Lake Cowichan; 6.8, 5.4, 5.6, San Juan Bay, herring.
Art Bourassa, Lake Cowichan; 8.13, San Juan Bay, herring.
Frank Eddy, Honeymoon Bay; 7.8, 6.0, 6.5, San Juan Bay, herring.
Brenda Scott, Lake Cowichan; 9.12, San Juan Bay, herring.

Pedder Bay Marina
J. E. Phillips; 6.8, Church Rock, Strip Teaser.
Marilyn Hansen; 6.8, Race Rocks, bare hook.
Joe Tosczak; 7.8, Church Rock, red hootchie.
Joe Smith; 7.8, 5.8, 5.0, Race Rocks, Strip Teaser.
D. B. Waddell; 7.0, 6.8, 6.0, Beechey Head, anchovy.
Grant Curl; 5.0, Pedder Bay, Silver Harvest.
S. W. Starchuk; 6.4, Beechey Head, hootchie.
E. I. Kosty, White Rock; 5.12, 7.4, Race Passage, bucktail.
Eric Grubert; 6.0, 6.8, 7.8, Pedder Bay kelp bed, Silver Harvest hootchie.
Steele Smith, Sooke; 5.0, 7.0, Pedder Bay, pink hootchie.
Dennis David; 5.12, Church Rock, minnow.
W. Hughes; 5.0, Pedder Bay, hootchie.
R. J. Frost; 5.8, Pedder Bay, Strip Teaser.
Mike de Macedo; 8.0, Race Rocks, Strip Teaser.
J. E. Phillips; 6.8, 5.0, Race Rocks, Strip Teaser.
L. G. Darcus; 5.12, Race Rocks, green hootchie.
Carene Booth; 5.8, William Head, Flashtail.
Terry Porteous; 8.8, Whirl Bay, hootchie.
C. A. Mason, Santa Maria, California; 7.0, Pedder Bay, hootchie.
T. Kiss; 8.0, 6.0, Pedder Bay, Super Strip Teaser.
B. Kehn; 5.3, Church Rock, Strip Teaser.
F. A. McLaren; 6.0, Pedder Bay, Strip Teaser.
Brian Cooper; 7.7, trap shack, Spring King, anchovy.
L. T. Painter; 5.0, 6.8, Race Rocks, Radiant Squirt.
Ron McDowell; 7.0, Church Rock, Strip Teaser.
W. Hughes; 5.2, Pedder Bay kelp bed, hootchie.
David L. Saxon; 9.0, Pedder Bay, herring.
Rene Bouchard; 8.8, Church Rock, red Radiant Squirt.
Kathy Hosie; 5.8, Race Rocks, red hootchie.
Ginny Rossell; 7.0, Pedder Bay, hootchie.
Ted Cameron; 5.0, Pedder Bay, Hot Spot Flasher.
Don Axford; 6.0, Pedder Bay, Strip Teaser.
Alf Gold; 6.1, 5.1, Race Rocks, Strip Teaser.
E. I. Kosty, White Rock; 5.0, Race Passage, bucktail.

Pacific Lions Marina
John Edgington; 5.8, 5.8, 8.8, Beechey Head, Strip Teaser.
Ken Sawyer; 5.0, 5.0, Beechey Head, hootchie.
George Edgington; 8.12, trap shack, Minnow Teaser.
Floralea Wakeham; 7.0, Beechey Head, anchovy.
Katerina Klapcic; 6.0, 5.8, Beechey Head, Minnow Teaser.
Mary Henson; 9.0, Beechey Head, anchovy.
Mike W. Sluggett; 5.0, Beechey Head, anchovy.
Arnold Goyette; 5.0, 5.0, Beechey Head, minnow.
Roy McGillivray; 6.4, Beechey Head, Strip Teaser.
Eric J. Chandler; 5.8, Becher Bay, anchovy.
Gary Arnold; 5.8, Beechey Head, Strip Teaser.
W. Kennedy; 10.0, Becher Bay, Minnow Teaser.
Dave Woodward; 6.0, Beechey Head, anchovy.
Colvin McAllister; 5.8, Beechey Head, anchovy.
Moira Duffus; 5.0, Beechey Head, hootchie.
Larry Yarmie; 6.8, trap shack, anchovy.
Paul Druden; 5.8, trap shack, green octopus.
Jack Ratcliffe; 6.8, 6.0.
H. P. Rollin; 6.0, Beechey Head, minnow.
Larry Yarmie; 6.0, 6.0, Beechey Head, Strip Teaser.
Ken Sawyer; 5.0, 6.0, 8.0, 8.0, Beechey Head, gold hootchie.
Al Chandler; 5.8, 6.0, Becher Bay, Strip Teaser.
Jason Whitfield; 6.0, 6.0, Beechey Head, Strip Teaser.
Robert McIlroy; 6.0, Beechey Head, Strip Teaser.
N. Chilibeck; 5.0, Beechey Head, Strip Teaser.
James Wakeham; 6.8, Beechey Head, hootchie.
D. B. Currie; 6.4, 5.8, 5.4, Beechey Head, Hot Spot Flasher.
Ted Scott; 7.0, Aldridge Point, hootchie.
Dorothy Baggett; 5.5, trap shack, minnow.
Bob Henson; 7.0, 8.0, Beechey Head, anchovy.
Debbie Roth; 6.0, Beechey Head, hootchie.
Greg Rasmussen; 5.5, Beechey Head, minnow.
Neil Pearce, Sidney; 7.0, Beechey Head, minnow.
Jim Page; 6.8, 7.0, trap shack, minnow.
Dave Woodward; 7.0, Beechey Head, anchovy.

Royal Oak Automotive
Jack Grisley; 7.5, 5.3, Tumbo Island, Super Strip Teaser.

Oceanic Charters
Everett M. Stockton, Buena Park, California; 9.2, 5.9, Trial Island, hootchie.
Cathy Bygrave, Leamington, Ontario; 8.7, 7.4, 6.3, 5.4, Clover Point, hoochie.
John J. Mertes; 8.7, 8.3, 7.2, 6.10, Brotchie Ledge, hootchie.
Barbara Bartlett, Burnaby; 7.0.
Pat P. Mertes; 9.8, 7.4, 5.3, 5.2, Trial Island, hootchie.
Mac Trueman; 7.2, 5.1, Brotchie Ledge, minnow.

Oak Bay Marina
Michael Sobanski; 5.1, spoon.
George Warren; 5.0, Oak Bay Flats, Strip Teaser.
Stuart Fraser; 7.0, Trial Island, Super Strip Teaser.
Norm Simmons; 7.0, Trial Island, Super Strip Teaser.
Harry Buckle; 5.6, Oak Bay Flats, Strip Teaser.
Walt Campbell; 6.0, Oak Bay, Strip Teaser.
Hugh Lyons; 5.2, 5.7, 6.6, 8.7, Oak Bay Flats, Strip Teaser.
Russ Turnbull; 5.0, Discovery Island, plug cut herring.
J. Roger; 7.4, Oak Bay Flats, Strip Teaser.
J. Veids; 7.8, 6.5, 6.8, 6.3.
W. P. Glueck; 6.0, Oak Bay Flats, Tom Mack Spoon.
George F. Lieser, Webster Groves, Missouri; 6.2, Chain Island.
J. C. Doyle; 6.0, Trial Island, Strip Teaser.
David Roy Wright; 6.0, 6.5.
Tage Snethun, Calgary, Alta.; 6.0, Trial Island, Strip Teaser.

Anglers Anchorage Marina
Bert Southern; 5.2, McKenzie Bay, Pirken.

Brentwood Boat Rentals
Stephen Paterson; 5.0, Tumbo Island, Pirken.
R. J. Giesbrecht, Brentwood Bay; 6.2, Willis Point, plug.
Bernice Buchinski, Stoney Creek, Ontario, 6.10, 5.8, Bamberton, plug.
John A. Sadler; 6.4, McKenzie Bay, Hot Spot Flasher.
R. E. Braidwood; 5.6, McKenzie Bay, plug.
R. Giesbrecht; 5.10, McKenzie Bay.
Jim Luzzi, Calgary, Alta.; 7.0, Indian Bay, Flashtail.
David Hodgson; Aurora, Ont.; 6.0.
Gar Bater; 5.8, Willis Point, Kripled Octopus.
John Cook, Saanichton; 5.2, Coles Bay, Pirken.

Clover Point Anglers
F. J. Churchill; 6.8, Clover Point, hootchie.

Poett Nook Marina
Robert Hagel; 12.4, Kirby Point, Strip Teaser.
A. G. McPhee, Lake Cowichan; 8.0, 7.8, 7.5, 8.0, 5.5, 8.0, 7.5, 6.12, 11.0, 5.5, 5.12, 7.0, 7.5, Kirby Point, Beale Island, hootchie.
Mary McPhee, Lake Cowichan; 6.0, 7.0, 5.4, 7.8, 5.8, 5.0, Kirby Point, Beale Island, spoon, hootchie.
E. G. Harvey; 7.0, Kirby Point, minnow.

Four All Seasons Resort
Derek White; 8.0, Yellow Point, green Flashtail.

Ship 'n' Shore Marina
John Molland, Duncan; 5.0, Norris Rock, herring.

Bates Beach Boathouse
Suzanne Maxson, Courtenay; 5.3, Bates Beach, Buzz Bomb.

River Sportsman
Jean Tillapaug, Nanaimo; 5.4, 5.8, Cape Mudge, Buzz Bomb.

SPRING (CHINOOK)

Killarney Resort
Greg Shahin, Apple Valley, Calif.; 16.14, Saratoga Beach, plug.

River Sportsman
Jean Tillapaug, Nanaimo; 7.1, 9.6, Cape Mudge, Buzz Bomb.

Campbell River Lodge
Ronald Ortlieb, Guelph, Ont.; 29.0.

Qualicum Beach Marina
Al Rhodes; 5.8, 5.10, Qualicum Beach.
H. Gans, Edmonton; 5.8, Qualicum Beach.
J. Hertst, Qualicum Beach; 5.9, Qualicum Beach, green, white hootchie.

Bates Beach Boathouse
Garry Roberts, Palm Springs, Calif.; 6.8, Bates Beach, Buzz Bomb.
Karen Roberts, Palm Springs, Calif.; 11.8, Bates Beach, Buzz Bomb.
Suzanne Maxson, Courtenay; 8.13, Bates Beach, Buzz Bomb.
L. Hodgins, Courtenay; 14.8, Bates Beach, herring strip.

Ship 'n' Shore Marina
Robert Webber, Cumberland; 28.0, Chrome Island, live bait.
Bruce Pow, Chilliwack; 8.0, Deep Bay, spoon.
John Molland, Duncan; 19.5, Norris Rock, herring.

Golden Triangle Enterprises
Ivan Jordanov, Nanaimo; 27.5, Neck Point, Buzz Bomb.
Bill Hardy, Nanaimo; 20.2, Dodd's Narrows, Strip Teaser.

Four All Seasons Resort
Derek White; 14.4, Yellow Point, green Flashtail.

Pedder Bay Marina
Lyle Sauter; 29.0, Beechey Head, minnow.
Brian Cooper; 20.11, 19.8, trap shack, Minnow Teaser.
Anne Dawe; 6.8, pink, Pedder Bay, Strip Teaser.
Joanne Knoles; 9.5, Race Rocks, Pirken.
S. W. Starchuk; 8.4, 7.0, pinks, Beechey Head, hootchie.
Phil Norton; 7.9, pink, trap shack, minnow.
Grant Curl; 8.0, Pedder Bay, Silver Harvest.
R. A. White; 11.7, Pedder Bay, Buzz Bomb.
John Pearson; 21.10, 26.4, trap shack, Spring King.
M. Droessaert; 7.8, 9.4, pinks, Church Rock, Happy Hooker.
Audrey Goddard; 6.12, Pedder Bay, anchovy.
W. Hughes; 9.5, Pedder Bay, Radiant Squirt.
A. McDonald; 7.10, sockeye, Church Rock, anchovy.
Doug Watson; 7.0, 6.0, pinks, Church Rock, hootchie.
Dennis Waddell; 14.14, 12.6, Beechey Head, anchovy.
Keith Harvey; 9.0, 6.8, Pedder Bay, Buzz Bomb.
Gail Frampton; 7.0, Pedder Bay, Strip Teaser.
Charles Grabinsky, Shawnigan Lake; 24.6, Pedder Bay, Buzz Bomb.
Eva Brethour; 6.8, Pedder Bay kelp bed, anchovy.
Gordon Brethour; 5.8, Pedder Bay kelp bed, hootchie.
Art Sato; 5.0, Pedder Bay kelp bed, Stingsilda.
Blake McFarlane; 30.10, trap shack, anchovy.
Bryon Waddell, Junior, 26.8, Beechey Head, anchovy.
Joe Smith; 20.0, Race Passage, Strip Teaser.
L. G. Darcus; 5.4, 5.6, Race Rocks, red hootchie.
A. J. McDonald; 7.4, pink, Church Rock, anchovy.
D. Watson; 6.0, pink, Pedder Bay, hootchie.
Tyce Nilman; 5.0, Race Rocks, anchovy.
R. White; 15.10, 13.7, Pedder Bay, Buzz Bomb, herring.
S. W. Starchuk; 9.8, 7.0, Beechey Head, minnow.
Lloyd Jermain; 7.0, Race Rocks, bucktail.
Brian Cooper; 6.8, 5.7, 7.3, trap shack, Spring King.
M. Tosczak; 24.0, 25.8, Church Rock, anchovy.
Marilyn Hansen; 6.0, pink, 5.0, Race Rocks, bare hook.
Eric Grubert; 5.0, Pedder Bay, hootchie.
G. McDormand; 21.8, Beechey Head, anchovy.
Ben Smith; 27.6, 18.0, Becher Bay, anchovy.
Ron Jay; 18.4, Beechey Head, hootchie.
Lou Deebank; 5.0, 7.0, Race Passage, Spring King, anchovy.
G. A. Mills; 13.0, Pedder Bay, hootchie.
Bryan Gammon; 5.5, Race Passage, anchovy.
Simon Deane; 5.0, Race Passage, Radiant Squirt.
Elva Hosie; 5.8, 6.8, pinks, 6.8, sockeye, Church Rock, hootchie.
Bill Cooper; 6.7, 5.1, pinks, Secretary Island, Spring King, anchovy.
Ray Goulet; 17.0, 6.0, 7.0, Pedder Bay, Buzz Bomb.
Jack Taylor; 6.0, Race Rocks, hootchie.
J. E. Phillips; 5.0, Church Rock, Strip Teaser.
D. C. Butz; 14.12, Pedder Bay, Herring Dodger.
Keith Fifield, Duncan; 22.8, Race Rocks, herring lure.
Gerrit Klootwyk; 17.4, kelp bed, Strip Teaser.
Wilf Scott; 21.1, Race Rocks, Buzz Bomb.

Brentwood Boat Rentals
John Sadler; 5.2, McKenzie Bay, Hot Spot.
Jim Pengelly; 9.12, Bamberton, minnow.
B. J. Gillespie; 5.8, Coles Bay, herring strip.
A. Stewart; 8.0, 6.0, Sheppard Point, Strip Teaser.
Ian Hodgson, Aurora, Ont.; 5.2.
Peter Stephenson; 8.4, 5.6, Coles Bay, plug.
M. Stuart; 6.2, Willis Point, Strip Teaser.
Robin Lowe; 6.2, Indian Bay, plug.
V. B. Chan; 5.0, Indian Bay, plug.
R. E. Braidwood; 5.0, 6.12, 7.0, McKenzie Bay, Tom Mack.
L. W. McClintick; 5.18, Willis Point, Radiant Squirt.
Ron Perks; 20.6, 9.0, 7.4, 6.0, Bamberton, plug.
R. J. Giesbrecht; 5.4, Willis Point, plug.
Mike McAvoy, Vernon; 14.8, Coles Bay, Strip Teaser.
Henry Deelstra; 18.10, Mill Bay marker, Stingsilda.

Clover Point Anglers
F. J. Churchill; 5.0, 5.8, 6.0, Clover Point, hootchie.

Mino Mansion
Donald C. Hagel; 27.0, Gordon Beach.

SMALL-MOUTH BASS

Shady Willows Resort
Ray Sawyer; 1.10, 2.6, 1.12, St. Mary Lake, Rapala.
Ray Herriott; 2.8, St. Mary Lake, Willow Leaf, Frog Flatfish.
Buster Nixon, Vancouver; 1.2, St. Mary Lake, Metric Spinner.
Greg Newmeyer, Vancouver; 1.4, 1.8, St. Mary Lake, float, worm.
Glen Newmeyer, Vancouver; 2.0, 2.1, St. Mary Lake, worm.
Andrew Parkin, Maple Ridge; 1.10, 1.4, 2.2, St. Mary Lake, Night Crawler.
Doris Sawyer; 2.11, 3.2, St. Mary Lake, plastic worm.
Philip Parkin, Maple Ridge; 1.2, St. Mary Lake, worm.
William Sawyer; 1.8, St. Mary Lake, Rapala.

Royal Oak Automotive
Robert Wilson; 4.0, 2.12, Prospect Lake, Mister Twister.

Black Diamond Resort
Margaret Tateham; 2.4, 1.8, 2.14, St. Mary Lake, Rapala.

LAKE TROUT

Shady Willows Resort
Ray Sawyer; 2.0, St. Mary Lake, Rapala.

Alek de March photo

VETERAN SAANICH Inlet fisherman Alec Stewart hooked into the dorsal fin of this 29½-pound chinook Monday while fishing off Bamberton using Super Strip and 150 feet of line. He landed the fish after an hour's fight, almost losing it when the frame on his net broke.

Naval officers return

A reunion of former staff members and graduates of HMCS *Venture* will be held next weekend in Victoria in conjunction with the 25th anniversary of the commissioning of the old Royal Canadian Navy officer training establishment.

Registration will be held all day Friday, Aug. 17, at CFB Esquimalt officers' mess, Colville Road, and Friday morning aboard HMCS *Saskatchewan* and *Mackenzie* while the destroyers are carrying out a dependants' day cruise.

A reception will also be held Saturday, Aug. 18, at Government House, followed by an evening reunion ball at CFB Esquimalt.

A memorial service will be held Sunday, Aug. 19, and the reunion will conclude with a barbecue in the evening.

The old *Venture* building now serves as the Naval Officers Training Centre, commanded by Cmdr. D.A. Henderson.

For more information on the event contact Cmdr. Henderson, 388-1956, or Cmdr. J.R. Rangel, 388-1571.

"Le COTEAU FARMS"
304 WALTON PLACE OFF OLDFIELD ROAD
10 miles from city centre
HANGING BASKETS—HOUSEPLANTS
● Browalia ● Persian Violet in full bloom
EARLY APPLES AVAILABLE NOW
CHERRY TOMATOES ..... per lb. 80¢
"BUY DIRECT FROM THE GROWER"
658-5888
OPEN 8 A.M. DAILY
8-3

ANTIQUE, REPRODUCTION FURNISHINGS & FINE ART AUCTION
TUESDAY, AUG. 14 — 7 P.M.
Preview: Sunday—1 p.m.-5 p.m.
Monday—9 a.m.-5 p.m., Tuesday—9 a.m.-4 p.m.
Please watch for Details of this Auction in the Weekend Newspapers.
THE AUCTIONEERS AND APPRAISERS FOR VICTORIA AND VANCOUVER ISLAND
LUNDS AUCTIONEERS and APPRAISERS LTD.
926 Fort St., Victoria
Tel. (604) 386-3308

homark
● SALES ● SERVICE ● RENTALS
MICROWAVES ● COLOR TV ● STEREO
27 BURNSIDE RD. (WEST) 381-5622
HOME OF THE $10.00 IN HOME SERVICE CALL
SOME REMOTE CONTROL LOANER SETS AVAILABLE IF YOUR SET REQUIRES IN-SHOP SERVICE.
JOE CHOW
Meet JOE CHOW, our Service Department Representative. Joe has spent over 13 years as a Technician in Victoria and is anxious to prove to you that our $10.00 Home Service Call is the lowest in Victoria. Call us now, 381-5622 for the best, inexpensive TV and Stereo Repair Service in Victoria.
SERVICE SPECIAL — TUNER PROBLEMS?
Bypass present and future tuner problems by converting your television to remote control — all for $16.90 a month on our Rent-To-Own-Plan. Do it now . . . before your tuner breaks down — I recommend it.
homark 381-5622
7-28

SALE PRE-INVENTORY CLEARANCE
REGAL
'A REMARKABLE RUG'
100% cotton — limited colours
(cotton lid covers too)
Hand crafted
(tufted into cotton backing)
Deep pile Zetran acrylic
(luxurious shag tickles your toes)
UNIQUE DESIGNER AREA RUGS
PRE-INVENTORY CLEARANCE SALE
1640 Oak Bay Avenue
595-1123
THE WATER CLOSET
8-10

LAMP SHADES
Repaired or Made To Order
THE VICTORIA LAMPSHADE SHOP
493-B Burnside Rd. E. 383-1544

PROTEIN PERMS (1979)
Especially for fine, difficult Hair. These New Perms have delighted our clients and are presently on a special. They do not contain ammonia and are especially valuable for fragile or fine hair. No charge for hair cutting with perms.
Five Operators 383-6015
Working Proprietor, Len Andrews of London, England
ANNAS TAYLOR BEAUTY SALON
1004 BROAD STREET (By Eaton's Car Park)

Sears
Shop at our Warehouse Clearance Centre Saturday 9:10 - 3:30
Located at 765 Vanalman
Personal Shopping
Clearance Centre
Look for special clearance prices on dozens of one-of-a-kind home furnishings, all priced according to condition. The selection will include discontinued floor samples, problem merchandise, used customer returns.
Appliances: Returns, Scratch-Dent, Demos

Range, Self-clean, White, 1 only	Reg. 514.98	$457
Range, Easy-clean, White, 30", 1 only	Reg. 374.98	$337
Range, Self-clean, White, 1 only	Reg. 594.98	$547
Range, Easy-clean, Coppertone, 1 only	Reg. 509.98	$447
Range, Easy-clean, White, 1 only	Reg. 499.98	$447
Wringer Washers with Pump, 4 only		$237
Dryer, Golden Wheat, Deluxe, 1 only	Reg. 349.98	$297
Dryer, Almond, 1 only	Reg. 369.98	$327
Dryer, White, 1 only	Reg. 309.98	$267
Mini-Washer, White, 1 only	Reg. 399.98	$357
Mini-Washer, White, 1 only	Reg. 389.98	$347
Mini-Portable Dishwasher, 4 only	Reg. 399.98	$327
7 cu. ft. Freezer, Woodgrain, 1 only	Reg. 359.98	$297
12 cu. ft. Freezer, White, 1 only	Reg. 335.97	$297
15 cu. ft. Freezer, 6 only	Reg. 335.98	$319.98
15 cu. ft. Fridge, Coppertone, 1 only	Reg. 679.98	$579.98
17 cu. ft. Fridge, Avocado, 1 only	Reg. 729.98	$629.98
17 cu. ft. Fridge, Almond, 1 only	Reg. 739.98	$639.98
17 cu. ft. Fridge, Reversible door, 1 only	Reg. 879.98	$779.98

Clearance of Microwave ovens . . . All merchandise have been home demos, scratch and dent or customer returns. All merchandise sold with full warranty and money-back guarantee. Extended warranty available on all goods at time of purchase.
Occasional Tables or Dinette Tables
Grouping of approximately 50 occasional tables or dinette tables in many popular styles, models. Mostly one-of-a-kind items.
25-40% off
Look for Clearance Centre "Red Card Values." These are selected items that have not sold during the previous month and are now offered at a further reduction of 25%.
Simpsons-Sears Ltd.
765 Vanalman Ave. Just off the Pat Bay Hwy.

Saba's
MOVING SALE CONTINUES . . .
Summer stock from our Vancouver stores has now been consolidated in our store . . . with
FURTHER REDUCTIONS IN ALL DEPARTMENTS
COME IN TODAY! PERSONAL SHOPPING ONLY
Saba's
1130 DOUGLAS ST.
Open Mon.-Wed. 9-5:30 p.m.
Thurs. and Fri. 9-9 p.m.
Saturday 9-5:30 p.m.
8-10

CHRISTIAN ELEMENTARY SCHOOL
If you are looking for a Christian education for your children with the Bible as the basis of truth and knowledge and emphasizing high academic standards
CALL 595-2633

ann landers

Dear Ann Landers: I would like to post the following on my front door but I don't have the nerve. Please print it, Ann. Perhaps it will make someone, somewhere, more considerate when visiting in the home of a friend or relative.

HOUSE RULES

1. Don't come over unless you have been invited. If you'd like to come, please phone ahead to make sure the visit is convenient for me. (I love your company, but I don't appreciate being caught in my bathrobe with dirty dishes in the sink and nothing to offer in the way of refreshments.)

2. If your shoes are wet or dirty, please don't make me ask you to remove them. I'd prefer you did it on your own.

3. If you don't know where to put your coats and purses, just ask me. Please don't put them on my dining room table. Purse hardware, zippers, buttons and clasps are hard on natural wood surfaces.

4. If you don't see an ashtray or a coaster, please don't put your glasses on my tables — or your ashes on my rug.

5. If you bring your kids, keep them under control. Ask me where I would like them to play, and then be sure they go there. When I give them something to eat or drink, see that they go to the kitchen. It should be YOUR suggestion, not mine.

6. If you aren't willing to adhere to these commonsense rules, please do us both a favor and stay home. — **No City, No State, Please**

Dear No State: Every one of your rules is reasonable. No person should resent being asked to adhere to them. In fact, individuals who have good judgment shouldn't have to be asked. They know.

Dear Ann Landers: I don't know where you get your information, but this is for "Concerned Children." Alcoholics Anonymous WILL go see people. In chapter five of the AA book, *How It Works*, part of the Twelve Steps states, "As a result of these steps, we try to carry this message to alcoholics." It's called *The Twelve Step Call*. I'm sure if these children got in touch with a group close to their home, someone would be more than happy to come out and talk with their alcoholic mother. — **A Member**

Dear Member: Sorry, you are wrong. Alcoholics Anonymous will send someone out to speak to the alcoholic only if he (or she) requests it. When family members or friends or neighbors telephone they are advised to contact Al-Anon. Children of alcoholics are told to contact Alateen.

Your Good Health

Dear Dr. Donohue: What exactly is macrocytic anemia? Can it result from alcohol consumption? Also can having too many bowel movements a day rob the body of vitamins and cause it? — **W.H.N.**

The word "macrocytic" means "large cells." In macrocytic anemia the circulating red blood cells are larger than normal. These cells are large when formed in the bone marrow, then get smaller as they mature.

There are several reasons why the red cells do not mature properly. Heavy alcohol use, when associated with liver disturbance, is one. There may be a deficiency of folic acid because of failure of the liver to store it. Folic acid is important in blood formation. This may also be related to poor diet. The problem is not uncommon in alcoholics.

You mention frequent bowel movements. That can indicate absorption problems, and be a clue to an immediate cause, especially with diarrhea. Pernicious anemia (B-12 deficiency), an absorption problem, can be involved. A number of drugs can cause it, as can low thyroid activity.

How macrocytic anemia is treated depends on which factors are at work. From the rest of your letter, the B-12 deficiency would be high on my suspect list.

Dear Dr. Donohue: I'm told I have "weaver's bottom," which doesn't sound too flattering. I'm not a weaver. What is it and how is it treated? Can you give me a nicer name for it? — **A.W.S.**

How about "bursitis of the ischial area?" The ischium is part of the hip. The ischial tuberosity is the bone protrusion you sit on. Weaver's bottom may occur in people who put continued pressure on the under hip area, and I suppose weavers (who apparently do a lot of sitting at their work) gave their name to it for that reason. Many quaint terms enter the rear door of medical literature in similar ways — "housemaid's knee," "swimmer's itch" (or ear), even "jeep-driver's cyst" (pilonidal cyst).

You should void sitting on hard surfaces. The bony part of the ischium is easily irritated. Change positions frequently and try a doughnut cushion. Otherwise, treatment is the same for any inflamed bursa problem — anti-inflammatory medicines of the arthritis type.

Birkenstock®

Quality European sandals in a variety of styles and sizes. Available exclusively at

STEPS ABOVE
(above SRI ATMAN BOOKS)
1310 Government St.
383-6841

Bulletin Board

Free Napoleonic miniatures boardgaming demonstration from 11 a.m. to 1 p.m. today at Good Stuff Games, Burns House, Bastion Square.

WIDOWS

Widows' Association meets at 1 p.m. Sunday at 207-1012 Collinson. Take No. 3 bus on Douglas in front of Shoppers Drug Mart. Bring lunch.

PROGRAM

Greater Victoria Public Library program *Canada Outdoors*, for children six and up, teaches about Canada's wilderness parks through stories, songs, games, Indian sign language and petroglyphs. Sessions are as follows: 2 p.m., Monday, Esquimalt branch library; 2 p.m., Tuesday, McClung branch; 2 p.m., Wednesday, youth department, Central Library; 2 p.m., Thursday, Saanich-Victoria branch; 2 p.m., Friday, McClung branch. For information phone 382-7241.

MEETING

Women Aglow, Victoria Evening Chapter, informal meeting at 7 p.m. Monday at Royal Oak Centre, 4353 West Saanich Road, end of Quadra Street overpass. Refreshments served, for information phone 477-7993. Interdenominational.

UNITARIAN

Victoria work group of Unitarian Service Committee of Canada is active again. Packing depot is in the Health and Welfare building, 1947 Cook, parking behind off Pembroke St. Depot is open from 9:45 a.m. to 1 p.m. Thursdays. Volunteers needed for mending, sorting, packing; some wool available for USC knitting.

PRESCHOOL

Sidney Co-Op Preschool is still accepting registration for fall enrollment for the three-year-old class. Group, non-profit and operated by parents of preschoolers, offers educational and creative play activities three half days per week for children and a learning experience for parents. For information or to register contact Jane Williams, 656-2402, or Pat Nicholson, 656-6439.

RELOCATION

In July a ruling by the fire commissioner resulted in closure of eight rooms at Cloverdale Elementary School, 3427 Quadra. In response, the Greater Victoria school board has decided to move a French immersion program from Clovedale to adjacent Quadra elementary, where space exists. About 176 children will relocate when school begins in September. Parents of children involved have been notified by letter.

SUBURBAN
NEW 1979
1979 Mercury
MONARCH
2-Door Special Edition

The Ride-Engineered, Precision-Sized Car!
In silver metallic, with 4.1-litre 250 CID engine, steel belted radial tires, front disc brakes, cut pile carpeting, high level ventilation, coolant recovery system, solid state ignition, protective vinyl coating. Select-shift automatic transmission, power steering, bumper protection group, electric rear window defroster, AM radio, light group. Stock No. 9-693.

6739.80
18.8 MPG CITY, 28 MPG HIGHWAY

FORD or BANK FINANCING
MERCURY LINCOLN SUBURBAN Motors Ltd.
Marquis . . . Monarch . . . Zephyr . . . Bobcat . . . Fiesta
Capri . . Cougar . . Ford Trucks . . Safe Buy Used Cars
DEALER LIC. D000863A
3377 DOUGLAS at SAANICH RD. 386-6131

RUFFIN'S
LADIES DESIGNER FASHION STORE
CLOSING OUT
$80,000.00 of stock must go!
DRASTIC REDUCTIONS!
NO REASONABLE OFFERS REFUSED!
614 Trounce Alley 388-7611

Sears

first to Sears then to school.

Win a 10-Speed Bike
A men's or ladies' 10-speed drawn daily Aug. 22-25. Enter now in Junior Bazaar, Young Men's Wear, School Supplies or Children's Wear.

Shop Saturday, August 11, 9:30 a.m. to 5:30 p.m.
Personal Shopping Only. While Quantities Last.

Save $20
T155 Scientific Calculator
49.99 each
Reg. $69.99. Features 10 fully addressable memories. 32-step programmable capacity — and more!
Camera, Office Supplies (3)

Save 44%
Boys' Timex Saga Watch
$10 each
Reg. $17.95. Don't be late for school! Smart chrome colour case and bracelet — white face and water resistant.
Jewellery (4)

Save 50%
'Reviera II' Briefcase
31.47 each
Reg. $62.99. Ideal for school or university! In soft brown vinyl with convenient dividers. Key locking. (19"x13").
Luggage (14)

Save 40-50%
Ladies' Wallets-Coin Purses
1.19-9.99 each
Reg. $2.50-$17. Choose from wallets, coin purses and cosmetic cases in leather, canvas or vinyl. Asst'd. colours.
Fashion Accessories (88)

Save!
'Little Friend' Pantyhose
87¢ each
Reg.$1.59-$1.79. In both regular and control top. Broken size and colour range, so please shop early!
Hosiery (75)

Save 23%
Cotton Blend Sleepwear
5.99 each
Reg. $7.77. Your choice of gowns or baby dolls in soft pastels or prints. Cool and easy-care. S,M,L.
Ladies' Lingerie (38)

Save $20
Men's Summer Sport Jackets
19.99 each
Reg. $39.99. Lightweight and dressy! Choose from asst'd checks or plains. Reg. sizes 38 and 40 only.
Men's Dress Wear (45)

Save $4
Men's Casual Slip-on Shoe
8.99 pair
Reg. $12.99. Comfortable vinyl upper, no-scuff composition sole. Width D Medium. Brown or White. Sizes 6-12 (no ½ sizes).
Men's Shoes (67)

Save 23%
Boys' Denim 'Western' Jeans
4.99 each
Reg. $6.49. Hard-wearing 100% cotton with 2 front scoop pockets, 2 back patch pockets. Sizes 8-16.
Boys' Wear (40)

Special Purchase
Save $15 on Sun Lounge
34.98
Reg. $49.99
"Lido" pattern Sun-Cot lounge with comfy 2" mattress (#91442). 50 only. Plus the balance of our leisure furniture at special prices. Some items in limited quantities. Shop early for best selection!
Furniture (1).

Simpsons-Sears Ltd.
'Reg.' and 'Was' refer to Simpsons-Sears Ltd. prices

tecum FURNITURE CO.

tecum teak Million Dollar Celebration Sale

Yes, Tecum Teak, CANADA'S LARGEST FAMILY of SCANDINAVIAN FURNITURE STORES, now have four stores to serve you in B.C.....and our HUGE CENTRAL WAREHOUSE is now fully stocked!

We have MILLIONS OF DOLLARS worth of quality DANISH MODERN and other IMPORTED FURNITURE ready TO SELL TO YOU!

Hurry!

- celebration special prices
- incredible selection
- grand prize draws
- special in store bonuses

4 Big Grand Prize Draws

You can win:

- top quality teak stereo bench
- danish styled tile top coffee table
- teak open bookcase room divider
- high styled teak dinette table

You select the prize for which you wish to compete!

SALE ON NOW!

Because of our WIDE RANGE & SELECTION visit ALL OUR STORES. There are many DIFFERENT STYLES & MODELS shown in each.

OPEN A TECUM CHARGE ACCOUNT

BANK FINANCING AVAILABLE

HOURS:
MON., TUES., WED. — 9:30-5:30
THURS. & FRI. — 9:30-9:00
SAT. 9:30-5:30

SUNDAY
NOON TO FIVE

1950 Blanshard St.
Victoria

"The Big Orange Building Across From The Arena"

8-10

ISLAND

Hotel spurring new tank farm

In view of the proposed $20 million hotel complex at Victoria's Inner Harbor, relocation of the tank farm is of the utmost importance, acording to Mel Cooper, president of the Victoria Chamber of Commerce.

And Plumper Bay in View Royal was the best possible site for the relocation, Cooper said in an interview Friday.

Cooper said the whole tank farm debate had unfortunately been "more politically than solution-oriented."

He said it was extremely important that the parties involved in the relocation — the provincial government, the Capital Region Board and the oil companies — sort out their differences and speed up the process.

Cooper said the chamber had looked into the issue and had come to the conclusion that the Plumper Bay site, next to Victoria Plywood, was the best possible choice.

He said location of the tank farm at that site would have least detrimental impact on the community, especially if the tanks were buried.

Cooper said the relocation had become a top priority with the announcement by Oakcrest Park Estates Ltd. of plans for a major hotel complex to be built adjacent to the existing tank farm on the Inner Harbor waterfront in Victoria West.

The proposal by the regional board to move the tank farm to Plumper Bay has triggered opposition from the board's View Royal member, Al Beasley, and View Royal fire chief Frank Bell.

They cite inadequate fire protection as their main reason for opposing plans to locate the tank farm at Plumper Bay.

Marine Calendar

NAVY

Oriole — returning Monday.
Saskatchewan — returning at 4 p.m. Thursday.
Mackenzie, Qu'Appelle — returning at 8 a.m. Friday.

MARINE SCIENCES

Parizeau — Prince Rupert.
Vector — northern Georgia Strait.
Richardson — Shannon Bay.
Pandora II — Cape Scott.

COAST GUARD

Camsell, Douglas, Vancouver, Narwhal — in port.
Racer — in port, new base, Dallas Road.
Ready — Queen Charlotte patrol area.
Rider — Sand Heads.
Quadra — on weather station.
Franklin — Arctic.

MERCHANT MARINE

Allunga — Esquimalt drydock.
Cardiff City — Crofton.
Maya Pioneer — Nanaimo.
Louis L.D. — Alberni.
Lloyd Bakke — Duncan Bay.

ISLANDS TRUST
NORTH PENDER ISLAND TRUST COMMITTEE

NOTICE OF MEETING

The North Pender Island Trust Committee will, after the conclusion of a Public Hearing to be held at 1:00 p.m. on August 16, 1979, at the Vaughn Birch Hall, 9697 Fourth Street, Sidney, B.C., be holding a Committee meeting at which one of the items on the agenda will be "North Pender Island Subdivision Control (Associated Islands) By-law, 1979." Before consideration of this By-law, the Committee is prepared to hear the views of all persons who deem their interests affected. This By-law is known as By-law No. 8.

The By-law applies to all those islands under the jurisdiction of the North Pender Island Trust Committee except North Pender Island. The main islands affected are:

Boat Islet	Gooch
Fane	Goudge
Lot 31 A & B, Colston Cove	Imrie
Lot 50, Grimmer Bay	James
Lot 176, Otter Bay	Knapp
Lot 32, Bedwell Harbour	Portland
Arbutus	Pym
Brethour	Roe Islet
Chads	Rubly
Coal	Rum
Comet	Sidney
D'Arcy	Tortoise Islets
Forrest	

The By-law provides for definitions and two Subdivision Districts "A" and "B". The "A" District has a minimum lot size of 8 hectares. Other sections of the By-law cover general provisions, parcel and subdivision design, standards for highways and trails, services and utilities, and public open space.

Copies of the By-law may be reviewed or obtained at the Islands Trust office, 848 Courtney Street, Victoria, B.C. during normal working hours of 8:30 a.m. to 4:30 p.m., Monday to Friday inclusive.

M. LEE,
Administrative Officer

ISLANDS TRUST
NORTH PENDER ISLAND TRUST COMMITTEE

NOTICE OF PUBLIC HEARING

NOTICE is hereby given that all persons who deem their interest in property affected by the following proposed By-law will be afforded an opportunity to be heard on the matters contained therein at a Public Hearing to be held in VAUGHN BIRCH HALL, St. Andrew's Anglican Church, 9697 Fourth Street, Sidney, B.C. on THURSDAY, August 16, 1979, commencing at 1:00 p.m.

Proposed North Pender Island Trust Committee By-law No. 9 cited as "Zoning By-law, Planning Area No. 4, 1972, (North Pender Island—Associated Islands), Amendment By-law No. 3, 1979", is a By-law to amend Capital Regional District By-law No. 103 cited as "Zoning By-law; Planning Area No. 4, 1972", in respect to those islands under the jurisdiction of the North Pender Island Trust Committee except North Pender Island. The main islands involved are:

Boat Islet	Gooch
Fane	Goudge
Lot 31 A&B, Colston Cove	Imrie
Lot 50, Grimmer Bay	James
Lot 176, Otter Bay	Knapp
Lot 32, Bedwell Harbour	Portland
Arbutus	Pym
Brethour	Roe Islet
Chads	Rubly
Coal	Rum
Comet	Sidney
D'Arcy	Tortoise Islets
Forrest	

The effect of the amendment will be to provide in the Rural 2 Zone for a residential development density of one single family dwelling per parcel plus a guest cabin on those lots of .6 hectare or more in size. "Guest cabin" is defined.

Copies of the proposed By-law may be reviewed at the Islands Trust Office, 848 Courtney Street, Victoria, B.C., during normal working hours of 8:30 a.m. to 4:30 p.m., Monday to Friday inclusive.

M. LEE, *Administrative Officer*

MORGAN

FRED BASSET

JUDGE PARKER

ARCHIE

RIP KIRBY

BLONDIE

MARY WORTH

HI and LOIS

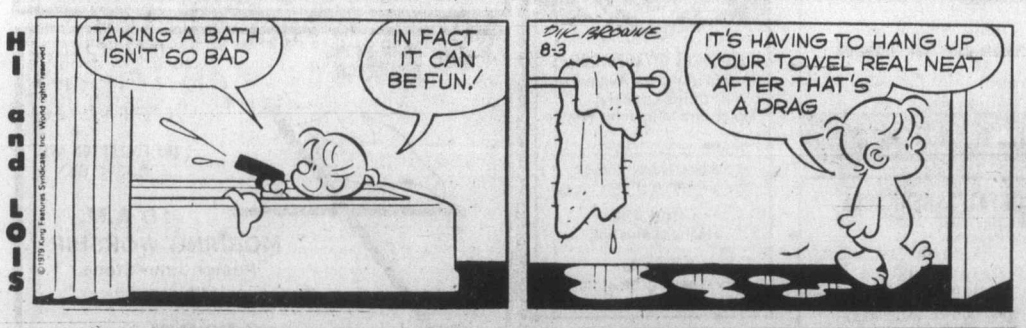

KERRY DRAKE

MOMMA

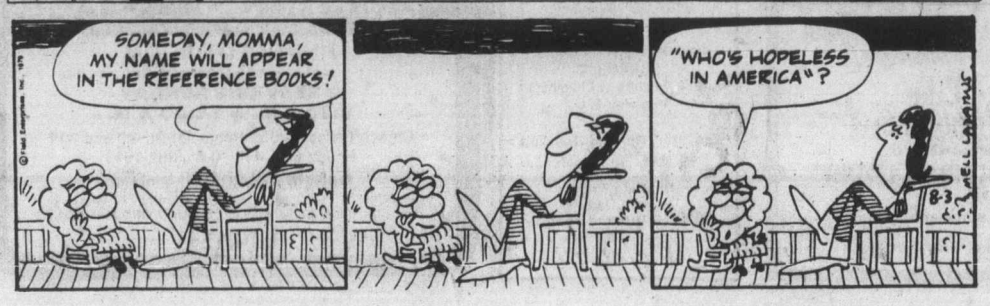

M. V. Chesnut's Garden Notes

When I was in my early 20's, I found myself stationed, under government orders, in what is probably the most desolate spot on the North American coast.

This was Cape Race, Newfoundland, sticking away out into the Atlantic from the continental land mass, and the spot from which Guglielmo Marconi launched his history-making trans-Atlantic wireless telegraph signals in 1901. I was on an electronic mission too, but of a much more prosaic nature, but the memory that sticks in my mind is the fact that our party saw the sun only once during our three-week stay there. The rest of the time we moved, ghost-like, through wisps of fog.

The clammy, cold mist was everywhere. I found out — the hard way — that it was necessary to take all our clothing out of the cupboards every day, to give our suits a good brushing and air them before the fire, otherwise they became mildewed.

From that time on, mildew was always associated in my mind with dampness, and when I ran across mildew on roses, delphiniums and garden peas, my first thought was to try to create drier conditions for the plants. It didn't work.

Reluctantly, in the light of my Cape Race experience, I abandoned my theory. I have come to the conclusion that mildew on plants is not caused by dampness, and while I wouldn't say that dryness at the roots is the actual cause of this common plant disease, most certainly it is a serious contributing factor.

Poor air circulation has an important bearing on it too. A rose bush growing right out in the open, with no neighbors crowding close in, is much less subject to mildew than, say, a Dorothy Perkins growing on a wall, but the principal contributing factor is still a lack of moisture at the deep root level.

The rambler and climbing roses always seem to suffer more than the bush or tree roses, and here again I think it is because plants grown against a wall are sheltered to some extent from the rain, and insufficient moisture penetrates to the rooting area.

You'll notice it is nearly always the late peas, maturing in August and September, that suffer the most from mildew. These must do most of their growing during the driest part of the season, while the vines that enjoyed the spring rains are much less likely to suffer.

Poor air circulation plays an important part in pea mildew too, as so many home gardeners sow their seeds too close together. The vines become a tangled mass, through which air cannot pass freely. I sow my seeds at least three inches apart in the row, and I sow in shallow trenches so I can irrigate deeply with a trickle from the hose.

Mildew usually attacks roses and delphiniums fairly late in the season after the first flush of bloom is over, the time when our spring enthusiasm for gardening is waning. We are inclined to relax, take things easy and become careless in our cultural practices. This isn't good, for the foliage on our plants becomes badly crippled just at the time when it is performing its most important task — plumping up the roots for next year's blooming.

Fortunately, mildew isn't too difficult to control if you catch it early and stay on top of it. There are a number of good anti-mildew sprays available, including wettable sulphur, Phaltan, Karathane, Acti-Dione and the excellent Benomyl. In an emergency I have had fair results from ordinary washing soda, half a cupful per gallon of water.

The important preventive measure, though, is to prevent dryness at the deep root level with good deep waterings, plus a heavy surface mulch to prevent evaporation.

Melvin Maddocks

There have been fairly fierce debates in history about which cold drink is the most quenching — the most exquisitely satisfying to a craving palate and a parched throat.

Farmers haying under an August sun would swap their wages for a swig of switchel, a mixture of milk and molasses and a dash of ginger which can bring even a New Englander to ecstasy when poured cool and smooth from an earthenware jug wrapped in a damp towel.

Lemonade — please scant the sugar — always has had a broad constituency. Shandy-gaff, a combination of ginger ale and grape juice, used to command a loyal following. Homemade root beer had its rooters, especially among those to whom fragrance is half the drink. Nobody was ever more vociferous, even fanatical than the buttermilk minority.

Water — well water — could pull as big a vote as any drink on a 95-degree day; puritans and dieters loved it.

But all this is history. In the summer of '79 it has been decreed that the thirsty American will be allowed only two main choices: colas or lemon-lime drinks. For the fact is, the world of soft drinks now is an $11 billion-a-year business which cannot permit thirst to be self-selective. From the time a baby is off mother's milk and taking a first ogle at TV, he or she is told what to drink.

At the moment, the American still is a "colanist." Of the 359 cans or bottles of carbonated drink that each statistical American consumes annually, about 222 (or 62 per cent) are full of cola. Only about 43 (or 12 per cent) are filled with lemon-lime drinks. But the past five months will go down in fizz-history as the Great Lemon-Lime Offensive.

The big cola-challenger, the pseudo-citrus hope is 7-Up, with a $40-million advertising campaign backing up the wishful slogan: "America's turning 7-Up." The colas, of course, have their own un-cola alternatives — Sprite (Coca-Cola) and Mountain Dew (Pepsi-Cola) — and a merciless, no-quarter fight for the dry American throat is expected.

Do we hear a voice piping, "May the best drink win?" The poor guzzler still hasn't got the point. Quality — the "best drink" — has nothing to do with the battle of the bubbles.

Esquire magazine reports that lemon-lime drinks clobber cola drinks in blindfold tests. Ah, but when the blindfolds come off, men hate themselves for liking the sissy pseudo-citrus. As *Esquire* puts it, "7-Up was perceived as the drink of women . . . Telly Savalas, Baretta, the Fonz? Are you kidding? They drink Coke. That's really what people think."

The law of soft drinks is: People don't drink a fluid, they drink an image. What image will 7-Up be sinking $40 million into? Surprise. The "youth image." Meaning, pretty much the same crowd of tanned-and-toothy squealers the cola drinks already feature in their ads, playing tag football and splashing in mountain pools, all the time displaying a remarkable talent for smiling without drooling while chugga-lugging 12 ounces of almost anything.

Evidently no soft drink can go wrong pretending to be the stuff Ponce de Leon was looking for. As Madison Avenue sees it, what we think to drink, after our carbonated brainwashing, is a youth potion. And so, in our needy, needy, world, $40 million will be spent to switch us from one brand of sugar, coloring and artificial flavor to another.

On the tube a cast of teenage thousands in designer bikinis and fashionsbound about with those gaseous smiles on their faces. On the streets city kids open the nearest hydrant. Long, hot summer!

In Greek mythology to be thirsty was to be in hell, and the worst of torments was that of Tantalus, condemned to stand in cool, clear water without being able to drink. What would Tantalus become in 1979? A man with a bottle of soda pop, and no bottle opener?

In the Bible the giving of water to a stranger at a well was an act of grace. Jacob fell in love with the woman who offered the precious substance to him. To thirst was to be human; to drink was to share that humanity, to partake in a kind of communion.

This once was the metaphor for the most intense desire men and women could feel for goodness, for righteousness. Now we live in the age of the cloyed palate where what we really need is a drink to wash away the other drinks. The primary drama of thirst is drowned in syrup and fizz and all that "packaging."

Enough. We must not get too melodramatic about one more summer of soft-drink campaigns. But with 1984 approaching, one cannot help asking: If thirst can be manipulated, what cannot be manipulated, George Orwell?

Sydney Harris

Arego, the French astronomer, was one of the first to recognize the odd paradox that in order to perceive a very dimly lighted object, it is necessary not to look at it.

Any star becomes bright if it is not looked at directly, but eccentrically. If one looks directly at the Pleiades, one sees only four or five stars — but look a little to one side and a number of weaker stars in the constellation become visible.

This is how most important discoveries are made — obliquely, peripherally, not directly head-on. In science, dozens of examples can be cited, from Archimedes in the bathtub to vulcanized rubber, from Pasteur's experiments with wine to Fleming's happy stumble into penicillin.

In most cases, the experimenter was looking for something else, he may, indeed, even have been working in another field entirely, like Galvani and the frog, or the modern researchers who were seeking a drug to relieve back pain when they found they had devised a tranquilizer.

We are now just beginning to apply this valuable lesson in our pursuit of the medical mystery of cancer, and it has taken us long enough to shift gears. Direct research to find the "cause" of cancer has became subordinated to other goals, because all frontal attacks have thus far proven unfruitful.

What is called "basic research" is often sneered at by self-styled practical people, such as Charles E. Wilson, former U.S.A. secretary of defence, who once defined it as "what you do when you don't know what you're doing." This cheap shot bespeaks a profound ignorance of the whole mode and methodology of scientific investigation.

Long ago, for instance, we learned how to estimate the inner temperature of distant stars. What was the point of such knowledge? Absolutely none at the time. Yet, lacking such data about the constituency and behavior of distant stars, we could not today be placing satellites in orbit. Our massive technology of space exploration rests firmly upon the "useless" delving of the past.

Hans Selye, in his memoirs, *The Stress of My Life*, reminds us of the famous answer given by the eminent English chemist and physicist, Michael Faraday, when he first preformed his classic experiments of magnetism and electricity before an audience including the Prince of Wales.

At the end of the demonstration, the prince asked rather petulantly, "Yes, but what is all this good for?" And Faraday replied, "Some day, Sire, you will collect taxes from it."

This is what the practical mind thinks of, and is one reason that the U.S. Congress and other funding bodies are so reluctant to appropriate money for basic research without a specific goal. But at this late date in history it should no longer be necessary to have to justify the impractical by the "botton line" of immediate returns. Science, like art, is its own bottom line, and no better bottom has yet been found.

according to GUINNESS

The highest-priced animal pelts are those of the sea otter, also known as the Kamchatka beaver. At the first legal auction of sea otter pelts since 1912, in Seattle, Washington, on January 31, 1968, Neiman-Marcus, the famous Dallas department store, paid $9,200 for four pelts from Alaska.

From The Guinness Book of World Records ©1978 Sterling Pub. Co., Inc. ©Guinness Sup. Ltd. Dist. by Universal Press Synd.

according to GUINNESS

The longest fangs of any snake are those of the Gaboon viper, of tropical Africa. In a 6-foot-long specimen, the fangs measured 1.96 inches. A Gaboon viper bit itself to death on February 12, 1963, in the Philadelphia Zoological Gardens.

From The Guinness Book of World Records ©1978 Sterling Pub. Co., Inc. ©Guinness Sup. Ltd. Dist. by Universal Press Synd.

Plan splits Episcopals

DALLAS (UPI) — A proposal to throw out more than 400 years of tradition for the sake of modernization in a "deadly preoccupation with mechanics" is dividing the Episcopal Church, a priest said Friday.

The Rev. K. Logan Jackson, 29, said the issue involves what prayers the church's three million members should use and already has led to a number of people leaving the church.

The number of defections could rapidly rise next month, he said, if the church's leadership at the 1979 convention gives final approval to a new set of prayers to replace the 1928 Book of Common Prayer, which contains essentially the same liturgy used since 1549.

"For the sake of unity in the church and reconciliation we are arguing for retention of the 1928 book," said Jackson, president of the 120,000-member Society for the Preservation of the Book of Common Prayer. "We want the old book to be an alternative."

Jackson, after a strategy session with society supporters prior to the church's 1979 general convention, to be held Sept. 9-20 in Denver, said a Gallup Poll shows 71 per cent of the church members want the freedom to use both the old and new books, but few realize it will take special convention action to allow use of the old book without penalty.

The majority of the church's clergy, however, prefer the more modern version and are unaware of their parishoners' strong feelings about the 1928 book, Jackson said. The church's presiding bishop, the Rt. Rev. John Allin, favors use of both books, Jackson said, however.

"The gulf in the church is just immense between the sheep and the shepherds," he said. "The church has lost three-quarters of a million members in the last 10 years. Certainly, we would say the prayer book issue largely contributed to it."

Jackson said the church's convention, which will be attended by the 130 members of the House of Bishops and the 742 members of the House of Deputies (of which only 371 are lay members), will take a second, final vote on the new book first approved at the 1976 convention. Although his group originally was formed to fight the new book, Jackson said the group now simply wants to allow a choice.

"We're conceding the new book will become the standard," he said. "But for the sake of unity within the church, we feel the old one also should be allowed."

Jackson said the new book is comprised of "bits and pieces" of revised liturgy and prayers used for the past 12 years but also contains previously unused matter.

"This new book, new revision is a radical departure from any of its predecessors," he said.

The new book, he said, contains such new things as making confession optional and allowing lay people to hear confessions.

"For 400 years there has been one set form for things and the new book contains, according to computer figures, 3,000 different ways to celebrate Holy Communion alone," he said.

Missouri Synod feels membership decline

ST. LOUIS — Membership figures for 1978 in The Lutheran Church-Missouri Synod indicate a decline, but far less than in 1977.

In 1978, baptized membership declined by 24,645, to 2,742,313. The number of total congregations at year's end 1978 was 6,023, down by 28. This compares to losses of more than 83,000 members and 152 congregations in 1977, the year that most losses occurred as a result of the Synod's recent doctrinal controversy.

On the "plus" side, total contributions from throughout the church amounted to an all-time high of $397,621,-267, nearly $31 million over 1977, for an 8.5 per cent increase. This represents a per-member average yearly contribution of $195.29, among the highest of any church body. Also on the rise was total adult Bible class attendance, at 356,675, or 9,-244 higher than 1977.

The number of confirmed members for 1978 was 2,036,-011, amounting to 16,069 less than the previous year. Sunday school enrollment also fell for the year from 594,309 to 578,952, a difference of 15,347.

"Membership loss should be a deep concern to each and every person in the Synod," President J.A.O. Preus said.

Preus said the increased contributions indicated that "the over-whelming majority of our members have put aside the past and are about our business as a church on the move, making a mark on society, as we move forward in mission and ministry."

He noted that although membership giving seemed to keep up with the rate of inflation for congregational programs, that did not hold true for Synod and District programs. "It is especially difficult, if not impossible, to move onward and expand programs with the present economic realities," he said. "But I am convinced that as our people catch the vision of what the church really can do in this and future ages, God will keep opening doors for His work through the dedicated people in The Lutheran Church-Missouri Synod."

Fund aids refugees

The United Church of Canada has established a fund to assist Indochinese refugees. People may contribute even if they are already sponsoring a refugee family. Contributions marked *Special Refugee Fund* are being received at First United Church, Quadra at Balmoral.

The Continental Singers and Orchestra from California, currently on a 75-day summer tour, will present a live, 90-minute concert of contemporary Christian music at 8 p.m. tonight in Emmanuel Baptist Church, 2121 Cedar Hill Cross Road, not Sunday as previously stated.

Church chronicles

This week's presentation of *Music in the Cathedral* at Christ Church Anglican, Quadra at Burdett, at 4 p.m. today will be the chamber choir of the Church Music Conference, conducted by Sir David Willcocks.

Sunday's services at 11 a.m. and 3:30 p.m. will be sung by members of the conference, for which registrations have come from as far away as Massachusetts, Florida and Texas.

Sir David is director of the Royal College of Music, London, England.

St. John Cantius, now known as Assumption Church, the oldest Catholic parish in Oakburn, Man., is being restored in honor of the Polish and Ukrainian settlers who settled in Olha, Zaparoza, Seech and Oakburn districts in 1899 and 1900.

The restoration committee would like to hear from ex-members of the church and those whose parents or grandparents were members.

For infomation contact Frank Sitko, Oakburn, Man., R0J 1L0, or Walter Hachkowski, Shoal Lake, Man.

Douglas St. Baptist
Meeting temporarily at 1402 Vancouver St.
Pastors: Reed H. Elley
W. Jack Bingham
10:30 A.M.
"BORN AGAIN!"
Studies in John's Gospel
7:30 P.M.
GOSPEL HYMN SING NIGHT
A friendly Evangelical Church

ELK LAKE BAPTIST
The Church by the Lake
5363 Pat Bay Hwy. 652-3676
Minister Emeritus Harry Pike
Minister: J. C. A. Barton
10:30 a.m.
REV. W.J. BINGHAM
Communion Service
7:30 p.m. Evening Fellowship
1070 Lands End Rd.
"A Cordial Welcome"

★ NEW TIMES ★ NEW TIMES ★
VICTORIA BAPTIST CHURCH
S.B.C.
3220 Cedar Hill Rd. Cedar Hill Community Centre
fishers of men
Bible Study 9:00 a.m. 11:25 a.m.
Worship 10 a.m. 7 p.m.
Rev. Bo Brantley (Nursery Available) Phone 477-5474
"We Love, Because He First Loved Us" I John 4:19
Beginning July 1st, we are adding a second complete Sunday School following the new 10 a.m. Worship Service

FRIENDSHIP BAPTIST CHURCH
Welcomes you to its
10 a.m. Worship Service and Christian Education Hour
"CHRISTIANS IN TROUBLE"
at Gordon Head Rec. Centre, 1744 Feltham Rd.
Pastor: Rev. E. Kratofil, B.A., B.D. 477-8478
Affiliated with the Baptist General Conference

FIRST BAPTIST CHURCH
Quadra and North Park
11 A.M. "WHEN THE NETS NEED MENDING"
John A. Watson and Cecil Barner
Organist and Choir Director: Mr. John Tunstall

Saanich Baptist Church
Holiday Faith
Royal Oak School, Wilkinson Road Entrance
10 a.m. to 12 Noon
FAMILY BIBLE FELLOWSHIP
7 p.m. EVENING FELLOWSHIP HOUR
Pastor: Rev. Alex Shook, 479-0050

Emmanuel
BAPTIST CHURCH
2121 CEDAR HILL CROSSROAD Tel. 592-2418
Team Pastors:
Norman Archer Lloyd Pierce
Edward Mackay Neil Parker
Come and worship at the beautiful "Garden Church" in the natural woodland setting
9:30 a.m. and 11 a.m.
"HOW TO CHANGE YOUR WORLD"
Pastor Archer preaching on the book of NEHEMIAH. The message this week describes how to celebrate the triumphs of the past. He will be giving glory to god by reviewing his thirteen years of ministry in Victoria.
* * *
ALSO
9:30 Christian and His World
"THE BOAT PEOPLE"
(Dialogue in the Prayer Room"
Full Sunday School Program at both services
"SUNDAY NIGHT AT 7"
"WOULD YOU LIKE TO BE DIFFERENT?"
Dr. Lloyd Pierce, preaching

WESTERN COMMUNITY BAPTIST CHURCH
2612 SOOKE ROAD
No Sunday School for Summer. Morning Worship 10 a.m.
Pastor: Rev. Gordon Patterson, 478-2525

Victoria Church of The Way
Meeting at
LEONARDO DA VINCI CENTRE
195 Bay Street 388-5334 or 477-4935
EXECUTIVE PASTOR: BILL JOHNS
A Team Ministry:
PASTOR: DR. DOUG ROBERTS
MINISTER: TED FOLLOWS
EVANGELISTS: DOUGLAS KOOY and BRIAN RUUD
10:30 A.M.
PASTOR DOUG ROBERTS, M.D.
7:30 P.M. BRIAN RUUD
"HOLY GHOST DELIVERANCE SERVICE"
SISTER CHURCHES ON THE ISLAND
For Information Phone:
DUNCAN 748-0494 NANAIMO 758-4361
PARKSVILLE 468-9897 PORT ALBERNI 723-7139
CAMPBELL RIVER 287-8673 or 287-9308
PRAISE—WORSHIP COMMUNION
10:30 A.M
Nursery provided
7:30 P.M.
INSPIRATION SERVICE
A NON-DENOMINATIONAL CHARISMATIC FELLOWSHIP

Central BAPTIST CHURCH
833 PANDORA AVENUE
PHONE—385-7786
PASTOR: R. D. HOLMES
Preaching Christ Crucified, Risen, and Coming Again.
★ 8:45 & 11 A.M. Two Similar Services
"EXPLORING CHRISTIAN LIBERTY"
Studies in I Corinthians
★ 9:50 A.M. FAMILY SCHOOL
With ADULT ELECTIVE STUDIES
★ 7 P.M.
"ALCOHOL IN TODAY'S SOCIETY"
Dr. Frank Anderson, M.D.
VICTORIA'S DOWNTOWN FELLOWSHIP BAPTIST CHURCH

CHRISTIAN APOSTOLIC CHURCH
Original Christian Doctrine
SUNDAY SERVICE & SUNDAY SCHOOL
11:00 A.M.
2663 Shelbourne St., Victoria

GREEK
Orthodox Church
(Russian Synod)
For Service times contact:
Rev. Fr. Gleb Jensen
3801 Cadboro Bay Rd.
Phone 477-8892

SAANICH COMMUNITY CHURCH
MENNONITE BRETHREN
990 Falmouth Road
10 A.M. FAMILY WORSHIP
Pastor Paul Unger
477-4387 or 384-8841

St. Andrew's Presbyterian Church
Downtown—Douglas St. at Broughton Ministry:
Rev. Bruce Molloy and Mrs. Chrissie Hogg
11 A.M.
"THE POSSIBILITY OF ERROR!"
Nursery Care
7 P.M.
"LIFE IS WHAT HAPPENS!"
DROP IN CENTRE, Wed., 10:30 a.m.-12:30 p.m., 643 Broughton
VISITORS WELCOME

TRINITY
PRESBYTERIAN CHURCH
2964 Tillicum Road at Gorge Shopping Plaza
The friendly church
Close to Motels
11:00 A.M.
"ON THE SECOND COMING OF CHRIST"
Preacher: The Rev. Wm. Perry B.D.
West Vancouver Presbyterian Church
Nursery Facilities Available
Minister: Rev. G. D. Smith, M.A.

KNOX
PRESBYTERIAN CHURCH
2964 Richmond Road
A Friendly Church That Cares
Rev. David A. Smith, B.A.
10 a.m.
"HE MAKES YOU FEEL LIKE SOMEBODY"
Nursery Facilities
MORNING WORSHIP AUGUST, 10 a.m.
Visitors Most Welcome

PENTECOSTAL ASSEMBLIES OF CANADA

COLWOOD PENTECOSTAL CHURCH
Pastor: D. L. McMillan, 2250 Sooke Road
10:30 A.M. MORNING SERVICE
Summer Schedule combined Church and Sunday School
7 p.m. EVENING SERVICE

CHINESE PENTECOSTAL CHURCH
800 Princess
SUNDAY 9:45 a.m. Sunday School
11:00 a.m. and 7:30 p.m. Worship Services
Prayer — Wed., 7:30 p.m. Youth — Fri., 7:30 p.m.
Pastor: Rev. Steve Wong 383-3878

NORTH DOUGLAS PENTECOSTAL TABERNACLE
Douglas at Canterbury
Pastor: Rev. Harold Pendray
Visitation: Rev. G. Rowland Youth: Art Henkel
9:45 A.M. CHRISTIAN EDUCATION HOUR
11:00 A.M. "OUR GREAT HIGH PRIEST"
Pastor Rowland speaking
7:00 P.M. "FIVE OLD MEN"
Pastor Henkel speaking
—Everyone Welcome—

Glad Tidings
GOD'S WORD AS IT IS FOR MEN AS THEY ARE
PENTECOSTAL CHURCH
842 North Park St.
384-7633 384-0113
Pastor: E. AUSTIN — Youth: D. PENNOYER — Music G. KRAUSE
Sunday 9:45 a.m. FAMILY BIBLE SCHOOL
● Bus Service—595-7393—or Church Office
11 A.M & 7 P.M.
PASTOR D. J. PENNOYER
Will minister in both services on
"THE CYCLE OF VICTORIA'S LIVING"
● Special Music
● At our church you are a stranger only once
Find Reality in Christ at Glad Tidings

BERACAH BIBLE CHURCH
5550 Hamsterly Rd.
Sunday Services
10 a.m., 11 a.m. and 7 p.m.
FOY L. SPIVEY, Pastor
Independent Fundamental

A Family-Centered Church
479-1733
479-5214
FIRST NAZARENE
4277 QUADRA
(Supervised Nursery)
9:45 A.M.
Sunday School Classes for all ages
11 A.M. and 6 P.M.
EVANGELIST REV. BERNIE CULBERTSON
Guest Speaker
KGDN—Dial 6.30
Sundays at 10:15 a.m.

THE SALVATION ARMY
VICTORIA CITADEL CORPS
757 Pandora Avenue
Corps Officers:
Major and Mrs. John Wilder
9:30 a.m. Sunday School
"Make Sunday School a Family Affair"
11:00 A.M.
Holiness Meeting
7:00 P.M.
Evangelistic Meeting
A Warm Welcome awaits you

CHRISTIAN SCIENCE
SUNDAY SERVICE AND SUNDAY SCHOOL
10:30 A.M.
SUBJECT:
"SPIRIT"
★
WEDNESDAY TESTIMONY MEETINGS, 8 P.M.
★
FIRST CHURCH OF CHRIST SCIENTIST
1205 Pandora at Chambers
Victoria, B.C.
Elevator, Nursery, Parking
★
Reading Room
Open Daily
1210 Broad Street
Welcome

PARKDALE EVANGELICAL FREE CHURCH
1095 Tolmie, 382-7513
9:45 Family S. School
11:00 Family Worship
6:00 Evening Fellowship
Special Speaker at Both Services
REV. JOE GALLOP
"A Loving Christ . . . A Caring Community"

VICTORIA ALLIANCE CHURCH
(Christian and Missionary)
1792 Townley St.—Pastor H. Orlin Craig—Telephone 592-1821
(Across from Richmond Elementary School)
9:45 a.m. Sunday School Hour
11 a.m. "Help for the Down and Outer"
7 p.m. FILM: "Empty Cities" — Examining Civilizations of Mexico, Guatemala, and Peru and what brought them to ruin. (Tourists come as you are)

CHRISTIAN REFORMED
at Agnes off Glanford
10:30 A.M. MORNING WORSHIP
7:00 P.M. EVENING WORSHIP
Ministers: Peter W. DeBruyne and Dan R. Tigchelaar

Queens Avenue
APOSTOLIC CHURCH
fundamental—pentecostal
804 QUEENS AVENUE
REV. ALAN McLEAN
382-7833 or 595-3782
10 A.M.
Sunday School
11 A.M.
Morning Worship
7 P.M.
"Evening Inspiration"
TUESDAY
7 p.m. Prayer Meeting
8 p.m. Bible Study

OPEN AIR SERVICE
BEACON HILL PARK
At Bandshell, Sunday, 7 p.m.
(Rain or Shine)
In Charge: James Bay United Church
Speaker: The Minister, Rev. Bert Forsythe
Supported by Church Choir and Musical Group from Cordova Bay United Church.
Auspices: Park Services Interdenominational

VICTORIA TRUTH CENTRE
1201 FORT ST.
DR. E. M. SMILEY, Minister
11 a.m.
"STARTING FROM SCRATCH"
Rev. Greg Skala

THE CHRISTADELPHIANS
1396 McKenzie Avenue
Great News FOR THE World
"HISTORY AND THE BIBLE"
G. Dangerfield
Bible Address Sunday 7:00 p.m.
Everyone Welcome No Collections
Sunday School 9:20 a.m. Memorial Worship 11:00 a.m.

Pastors: JOHN STONE
RON LEECH
trinity christian centre
949 FULLERTON AVE.
383-4185
10 A.M.
MORNING WORSHIP
Pastor John Stone, Ministering
6:30 P.M.
EVENING WORSHIP
Pastor Ron Leech, Ministering
TUES., 7 P.M. PRAYER MEETING

UNITY OF VICTORIA
The Church of the "Daily Word"
AT THE
EMPRESS HOTEL
HUMBOLDT ROOM
(enter at 635 Humboldt St.)
2 SERVICES SUNDAY
9:30 A.M. & 11:00 A.M.
Church Office — 635 Humboldt St. #9 and #11
Hours: Mon.-Fri. 10-4 382-1613
MARVIN ANDERSON, Minister
Unity Church of Victoria is affiliated with Unity of Vancouver
Unity School of Christianity and DAILY WORD MAGAZINE
UNITY

Emmanuel pastor Calgary-bound

Archer starting his 25th year as minister

Norman Archer, pastor of Emmanuel Baptist Church for more than 13 years, is leaving Victoria to enter a new phase of ministry in Calgary.

In September, as he starts his 25th year of ministry, Archer assumes the pastoral leadership of his fourth church, Calgary First Baptist, Canada's largest Baptist church.

Archer was born 47 years ago near London, England. After serving four years as an executive officer in Her Majesty's Stationery Office he became convinced he should be a preacher of the gospel.

AS A RESULT, he entered London University in 1953 where he received his ALBC degree in 1957. After graduation, Archer became pastor of the historically rich St. James Road Baptist Church in Watford, Hartfordshire, England.

In 1962, Archer was invited to come to Canada by the Baptist Union of Western Canada. Following four years as pastor of Parkview Baptist Church in Surrey, the Archers came to Emmanuel in Victoria.

PASTOR ARCHER is well known as a sparkling speaker at graduations, civic clubs, banquets and seminars. But he is more revered and loved by Christians who have been challenged and encouraged by his profound exposition of scripture.

A preacher and a teacher par excellence, his capabilities as a speaker are the result of disciplined study and hard work. His wife, Mary, relates that Norman studies nightly between 2 and 4:30 a.m. Although running on four hours of sleep his enthused spirit never flags.

ADDED TO his preaching-teaching responsibilities at Emmanuel, he leads a fine team of four pastors. His emphasis on church renewal and growth has resulted in Emmanuel sending Archer to other parts of Canada and the world.

During the past three years Archer has had numerous speaking engagements in Canada and the U.S. at church seminars, conventions, pastoral conferences and Christian camps.

THE LATTER locally include Sylvan Acres, Keats Camp and The Firs.

His rapport with university students is evident in his times of speaking at Inter-Varsity Christian Fellowship meetings and his annual two-week course at the Baptist leadership training school, Calgary. He has travelled to speak and teach about church renewal in India, Britain and Jamaica.

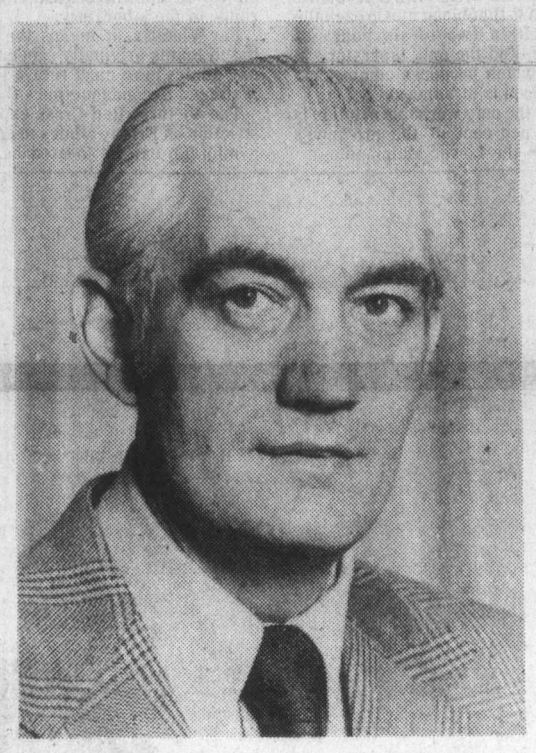

Archer ending 13 years in Victoria

Archer, who is on the board of governors at Regent College and Carey Hall, Vancouver, and the Home Bible League of Canada, will have two books published by Herald Press in the near future.

TO QUOTE his wife, he is "a singular-minded man." His determination is graphically demonstrated in his progressive and liberating leadership of Emmanuel Baptist Church.

The church has grown from a handful at the Fernwood location (now the Belfry Theatre) to a vibrant, pulsating congregation which ministers to 2,000 family members. It is strategically located across from the University of Victoria campus.

THE ARCHERS have five children: Paul, 19, Tim, 18, Jonathan, 14, David, 9 and Elizabeth, 7.

Archer is proud of his family, enjoying them all, preferably one at a time.

This is certainly characteristic of his humble and shy personality. The paradox of the preacher who is uneasy in crowds, simply exemplifies Archer's approach to life found in II Corinthians 12:9, "*My grace is sufficient for thee: for my strength is made perfect in weakness.*"

CERTAINLY, his life companion of 22 years, whom many call "Mary-full-of-grace," is a vital support. She says, "My ministry is to Norman." Mrs. Archer has been "mom" to more than the Archer children.

Theirs is an open home refuge for many waifs and strays, drug addicts, unwed mothers and runaways.

These "needy ones" have known motherly love from Mary, a native of the Okanagan and a graduate of the Royal Columbian Hospital School of Nursing, New Westminster.

ARCHER'S spiritual and emotional strength along with Mary's gentle yet firm spirit have made a profound impression on many lives in Victoria.

These servants of God take delight in helping people to "be trusted again by God in the place where they've failed." Victorians will miss them.

A community appreciation service, to which all are welcome, will be at Emmanuel Baptist at 7 p.m. Aug. 19, reception following.

Silver Threads

SAANICH

MONDAY-FRIDAY—8:30 a.m., billiards, shuffleboard, pingpong, drop-ins.

MONDAY—11:45 a.m., lunch; 1 p.m., duplicate bridge.

TUESDAY—9 a.m., carpet bowling; 11:45, lunch; 1:15 p.m., progressive whist.

WEDNESDAY—8 a.m., Alice Lake and Brandywine Falls trip; 11:45, lunch.

THURSDAY—9 a.m., carpet bowling; 11:45, lunch; 1 p.m. progressive bridge; 7, bingo, everyone welcome, proceeds to furnishings fund.

FRIDAY—9 a.m., carpet bowling (beginners); 11:45, lunch; 1:30 p.m., jacko; 7:30, progressive whist.

SATURDAY—1:30 p.m., cribbage, billiards, drop-ins.

Tickets on sale for: PNE, Aug. 22; Jordan River, Aug. 29. Volunteers needed to drive handicapped members to and from centre —382-3151. Tea and coffee served daily at 10 a.m. and 2:30 p.m.

SIDNEY

MONDAY-FRIDAY—centre open, cards, library, billiards, morning coffee, afternoon tea:

MONDAY—10 a.m. dance for fun, billiards, quilting, noon lunch, swim club, chess 7 p.m.

TUESDAY—Harrison Hot Springs trip leaves centre 7:15 a.m., 10 seranaders practice, painting, noon lunch, 1 whist, painting, 7 shuffleboard and night games.

WEDNESDAY—noon, hot dinner, 1 mah-jong, discussion group, Les Moore, garden talk.

THURSDAY—10 carpet bowling, noon lunch, 1 bridge, 7 crib.

FRIDAY—10 senior ceramics, quilting, noon lunch, 2 p.m. jacko, 7 evening cards.

SATURDAY-SUNDAY—open for drop-ins, 1-4 p.m.

Trip tickets on sale: Aug. 22 PNE. Class registrations will be taken starting Aug. 20.

ESQUIMALT

Pool closed for maintenance Aug. 27-Sept. 16 inclusive. Centre open for other activities as usual.

MONDAY—noon, lunch; 1:30 p.m. carpet blowling.

TUESDAY—noon, lunch; 1 p.m., chess and checkers; 1:30, carpet bowling.

WEDNESDAY—noon, hot lunch; 1 p.m., whist, drop-in crafts and sewing.

THURSDAY—noon, lunch.

FRIDAY: 10 a.m., ceramics (Heather Dent studios), carpet bowling; noon, lunch.

August 29—PNE trip. Tickets on sale now.

Sept. 13—Harrison Hot Springs. Tickets on sale now.

VICTORIA

MONDAY-FRIDAY—8:30 a.m., drop-in, cards, shuffleboard, pool, library; 11:30 lunch.

MONDAY—1 p.m., stamp club; 1:15, bridge; 7, whist.

TUESDAY—9 a.m., rods and reels gone fishing.

WEDNESDAY—1 p.m., chess club; 7, whist.

THURSDAY—11:30 a.m. to 1 p.m., health counselling.

FRIDAY—1 p.m., duplicate bridge; 1:15, bridge; 7, cribbage.

SATURDAY—11 a.m., drop-in, cards, shuffleboard, pool; 1 p.m., chess club; 1:30, whist; 7, 500 card game.

SUNDAY—1 to 4 p.m., drop-ins.

Tickets are on sale for a trip on the Royal Hudson Train and overnight in Vancouver, Aug. 15 and 16; Reno, Sept. 30 to Oct. 6. Day tours to Vancouver, Stanley Park, Aug. 16; PNE, Aug. 22 and Aug. 29; Gulf Island round Trip, Sept. 6; Vancouver and Grouse Mountain for lunch, Sept. 13.

LUTHER COURT

SUNDAY—7 p.m., film *Paper Wheat.*

MONDAY—9:15 a.m., exercises; 10:15, current events; 1:30 p.m., liquid embroidery.

TUESDAY—9:00 a.m., devotions; 9:15, exercises; 10:15, current events; 1:30 p.m., whist/crib.

WEDNESDAY—9 a.m., devotions; 9:15, exercises; 9:30, ceramics; 10:15, current events; 1:30 p.m., creative circle; 7, bingo, bridge.

THURSDAY—9 a.m., devotions; 9:15, exercises; 10, leather craft; 10:15, current events; 1:30 p.m., mixed crafts.

FRIDAY—9 a.m, devotions; 9:15, exercises; 10:15, current events; 1 p.m. to 4 p.m., bus trip (Malahat); 7, bridge.

SATURDAY — 7:00 p.m., sing a long.

Bible, foods class menu

The Victoria Seventh-day Adventist Church is holding a vacation Bible school designed to meet the physical, mental, social and spiritual needs of children.

All children between the ages of 5 and 12 are invited to attend the school at Colwood Community Hall, Monday through Friday this coming week from 8:45 a.m. to noon.

Activities will include a special daily nutrition feature for each age group. The children will learn how to choose healthful foods to make a balanced diet and the older children will prepare simple recipes.

Challenging experiences such as work on individual activity books and crafts will stimulate mental development.

Supervised game periods will be part of the program.

The program will be made complete by studies of spiritual values. The theme this year is *The Bible.* Daily titles include:

The Bible is God's Letter to Us, The Bible Tells Us About Jesus, The Bible Tells Us That God Cares For Us, The Bible Tells Us About Sin and Forgiveness, The Bible Tells Us How to Be Happy.

Director is Mrs. Gayle Haeger. Junior leader is Gerald Haeger. Primary leader is Mrs. June Broussan. Kindergarten leader is Mrs. Eleanor Wyness.

Crafts will be directed by Mrs. Mollie Magsalin and Mrs. Pat Penner. The nutrition feature will be directed by Mrs. Shirley Oakley.

The graduation services will be held Friday at 7:30 p.m. in the Colwood Community Hall. The community is cordially invited.

For further information or pre-registration call Mrs. Haeger, 479-9578, or register at door.

Perspectives

By Rev. J.H. Davidson

A few years ago a woman I was chatting with at a church gathering told me about her nephew, a young man in his final year at theological college.

"He's not planning to enter the ordinary parish ministry," she said, "but hoping to go into a wider field of service." Before I could think of a suitable and not too rude reply, she added, "But of course he always has been clever."

For some years now, two words have been frequently used in discussions of the Christian ministry, "relevant" and "exciting" and they have been used to point to what generally the ordinary parish ministry isn't and what is found mainly in the new forms of ministry which are developing outside the conventional congregation.

The holy text for those who think along such lines seems to be a sentence on a book published in the early sixties, *The Noise of Solemn Assemblies,* written by Peter L. Berger, an American sociologist who specializes in religious institutions: "The sharp edge of the Christian engagement with the modern world is not likely to be made in the parish."

Unfortunately for many of the clergy who feel they should be serving in wider fields—in full-time counselling, in various exercises in social activism, in special enterprises in communications, in denominational bureaucracies—there aren't enough jobs in those fields for all of them.

I can understand why some of my brothers and sisters in the ministry are not enthusiastic about parish service. The ordinary parish ministry is more difficult and demanding and frustrating than it was in the not very distant past.

But a new approach seems to be developing with respect to the parish, the congregation, the local church. Hans Kung, influential Roman Catholic theologian, reflecting the decisions of the Second Vatican Council, has written that the local church "is in no way to be seen as a subdivision of the real Church" and that "the whole Church can only be understood in terms of the local church and its concrete actions; the local church is the real Church." No theologically informed Protestant will quarrel with that.

At the practical level we must recognize that the local church is the economic base for the whole Church's engagement with the world. In the United Church of Canada, for instance, about 90 per cent of the money used in its wider work and mission comes off the collection plates passed each Sunday in its 4,271 congregations. It is a hard economic fact that "relevance" and "excitement" in the Christian engagement are paid for by those whom some critics judge to be irrelevant and unexciting.

A creative Christian presence in the world cannot, of course, be sustained and expressed only in the local churches. The Church must develop its specialized ministry and mission, and search for more places of engagement with the world. But if there is no effective engagement in and through and from the local churches there will be in the end no effective Christian engagement anywhere. As Father Kung said, "The local church is the real Church."

(Davidson is minister of Dominion-Chalmers United Church, Ottawa.)

Open air No. 10

James Bay United Church will be in charge of the tenth in the series of 12 open-air gospel services for the summer at 7 p.m. Sunday at the Cameron Bandshell in Beacon Hill Park.

Minister Rev. Bert Forsythe will conduct the service and deliver the gospel message.

The musical program will include a singalong, and selections by the church choir with Connie Forsythe as featured soloist. A musical group from the Cordova Bay United Church will participate.

The services are sponsored by Park Services Interdenominational.

CITY AND DISTRICT CHURCHES

GOSPEL CHAPELS

OAKLANDS CHAPEL
Fernwood and Cedar Hill Road
SUNDAY
9:30 a.m. Breaking of Bread
11:15 a.m. Sunday School and Family Bible Hour
6:30 p.m. Evening Service
Speaker at both services
Mr. Barry Mackey from India
THURSDAY
8:00 p.m. Prayer and Bible Study

VICTORIA GOSPEL CHAPEL
935 Pandora Avenue
SUNDAY
9:30 a.m.—Lord's Supper
11:15 a.m.—Sunday School and Family Bible Hour
Speaker: Mr. Stan Ferreira
7:00 p.m. Evening Service
Speaker: Dr. Harry Hitchman and Mr. Derek Hitchman
WEDNESDAY 7:45 P.M.
Prayer and Bible Study

BETHESDA GOSPEL CHAPEL
1900 Oak Bay Ave.
SUNDAYS:
9:30 a.m. Remembrance Meeting
11:15 a.m. Family Hour
7 p.m. Gospel Service
WEDNESDAYS: 7:30 p.m.
Prayer and Bible Study
Enquiries 595-4926 or 385-3273

SPIRITUALISM

OPEN DOOR SPIRITUALIST CHURCH
1600 Cook Street
SUNDAY, 7:00 — Mr. Jim Humble
WEDNESDAY, 7:30 p.m.
Rev. Elsie Ralph, Healing.
The Friendly Church

THE FIRST SPIRITUALIST CHURCH
"The Church of Two Worlds"
819 Fort Street
SUNDAY SERVICE 11 A.M.
Pastor: Julian North
Organist: Grace Hawkins
Clairvoyance and Healing
VISITORS WELCOME

SEVENTH DAY ADVENTIST

SEVENTH DAY ADVENTIST CHURCH
983 Pandora Ave. at Vancouver St.
Sabbath School—9:30 a.m. Saturday
Worship Service—11:00 a.m.
Wednesday—7:30 p.m.
Pastor: Lynn Baerg (721-3739)

LUTHERAN

LUTHERAN CHURCH OF THE CROSS
Cedar Hill and Cedar Hill Cross Roads
Alfred J. C. Johnson, Pastor, 477-3851
SUNDAY
10 a.m. Divine Worship Service
11 a.m. Sunday School and Bible Classes
The Church Where Families Worship Together
Evangelical Lutheran Church of Canada
(E.L.C.C. formerly A.L.C.)
Visitors Welcome

HOPE LUTHERAN CHURCH
MISSOURI SYNOD
1924 Carrick Street off Foul Bay
The Rev. L. M. Carlson, Pastor 592-2308
10 a.m.
DIVINE WORSHIP SERVICES
9:15 a.m.
Sunday School Bible Class
A Church of *"The Lutheran Hour"* and *"This is the Life"*

GRACE LUTHERAN CHURCH
1273 Fort Street 383-5256
Minister: Rev. Ronald C. Nelson
Lutheran Church in America
(Across from Central Junior High)
10:00 a.m.
WORSHIP
Everyone Welcome

GOOD SHEPHERD LUTHERAN
2815 Cedar Hill Road
Rev. Fred Knebel, 658-8043
10 a.m. English—11 a.m. German

REDEEMER LUTHERAN CHURCH
Corner Jacklin and Jenkins
10 a.m. Worship
Minister Herman Bickel, 478-8850

Anglican

Rejoice

ST. GEORGE THE MARTYR
Cadboro Bay Road and Maynard Street
Rev. Peter McCalman, 477-0705
8 a.m. Holy Communion
9:30 a.m. Family Eucharist
11 a.m. Morning Prayer

christ church cathedral
Quadra at Courtney
2 blocks up from Douglas
8:00 a.m. Holy Eucharist
9:30 a.m. Family Eucharist
11:00 a.m. Sung Eucharist
3:30 p.m. Evensong
(11:00 and 3:30 Services sung by the Church Music Conference Choir conducted by Sir David Willcocks)
5:15 p.m. Holy Eucharist
WEEKDAYS
Mattins 9:00 a.m.
Evensong 5:15 p.m.
Holy Eucharist
Tues. and Wed. 11 a.m.
Thurs. 7:30 a.m.
Fri. 12:15 Noon
SUMMER RECITAL SERIES
Sat., 18 August — 4 p.m.
KENNETH GRAY
Organ

St. Luke's
Cor. Cedar Hill and Cedar Hill X Rd.
Rector:
The Rev. D. Edward F. Moulden
8:00 a.m. Holy Communion
11:00 a.m. Holy Mattins

ST. MARY'S
ELGIN ROAD
The Parish Church of Oak Bay
8:30 a.m. Holy Communion
9:30 a.m. Family Service
11:00 a.m. Mattins
Preacher: Rev. Marlow D. Anderson
7:00 p.m. Evensong
Thurs. 10:30 a.m. Holy Communion

St. John's
1611 Quadra near Pandora
8:00 a.m. Holy Communion
9:30 a.m. Family Communion
11:00 a.m. Morning Prayer
Preacher: Rev. C. E. Lonsdale
at both services
THURS. 10:30 A.M.
Holy Communion
Canon Robert MacRae, Rector
383-7169

ST. MATTHIAS'
Richmond at Richardson
Rector:
Canon W. E. Greenhalgh L.Th.
Assistant:
Rev. G. H. Rogers, B.S.W., M. Div.
8 a.m. Holy Communion
10:30 a.m. Holy Baptism

St. Peter's
Quadra at St. Peters Rd.
Rev. Charles Hamer 386-0111
9:00 a.m. Holy Communion
10:30 a.m. Mattins
Thurs., 7:00 p.m.
Family Service

ST. BARNABAS
Belmont and Begbie
7:50 a.m. Matins and Communion
10:30 a.m. Sung Mass
7:30 p.m. Solemn Evensung
HOLY COMMUNION DAILY
Fr. D. R. Chassels 595-8242

St. Philip's
Neil Street and Eastdowne Road
Rector—Rev. D. Neil Robinson
8:00 a.m. Holy Communion
9:15 a.m. Family Eucharist
11:00 a.m. Morning Prayer

United

FIRST UNITED CHURCH
Quadra at Balmoral
MORNING WORSHIP
11 A.M.
"DISAPPOINTMENT and OPPORTUNITY"
Rev. Hugh Hunter
Nursery and Toddler Facilities Available

METROPOLITAN UNITED CHURCH
Pandora at Quadra Street
For a Closer Walk With God
11:00 A.M.
"GOOD NEWS"
Guest Speaker:
DR. KENNETH PRIOR
Child care in Reg Harris Centre

CENTENNIAL UNITED CHURCH
Gorge Road and David Street
(Opp. Colony Motor Inn)
Rev. G. A. McMechan
11:00 A.M.
"HATED FOR HIS SAKE"
Rev. McMechan Speaking
Sunday School and Creche
Mr. Ernest Williams—Organist

Colquitz UNITED CHURCH
203 Belmont at Pembroke 595-4796
Sunday Worship 11:00 a.m.
Soloist:
RALPH PELTIER
Minister:
Rev. Robert F. McPherson
Organist: Margaret Wilmshurst
Music Director
Bert Storar
Nursery Care

ST. AIDAN'S UNITED
Richmond at Cedar Hill X Road
REV. J. RAE ALLAN
10 A.M.
MORNING WORSHIP
"100 YEARS OF EINSTEIN & FOSDICK"
Rev. Ralph Butler
Creche Provided
Supervised class activities for children up to 8 years.

CADBORO BAY UNITED
2625 ARBUTUS ROAD
Rev. John M. Davidson, 477-2715
SUMMER SERVICES
10:00 A.M.
Special Welcome to Visitors and Tourists
Nursery Care Provided
Fellowship hour following Worship

FAIRFIELD
Moss St. and Fairfield Rd.
Organist: Robert Cooper, L.L.C.M.
Summer Services at
11 A.M.
with Guest Speaker
UNITED CHURCH WOMEN

OAK BAY UNITED CHURCH
Granite and Mitchell
WORSHIP
11 A.M.
"DOUBT AND FAITH"
Rev. Bill Van Druten
Nursery
DIAL-A-PRAYER 595-3635

GORDON HEAD UNITED CHURCH
Rev. Russell K. Vickers
Minister
477-0412, 477-6505
11:15 A.M.
MORNING WORSHIP
Nursery for children
Meeting at St. Dunstan's Church, corner of Tyndall and San Juan

JAMES BAY UNITED CHURCH
511 Michigan Street
A friendly church serving the whole community since 1891
Morning Worship — 11:00 a.m.
"JESUS WAS ON VACATION"
Minister: Rev. Bert Forsythe
385-7375 384-5821

ANGLICAN RENEWAL CENTRE
Prayer and Praise Service
Every Friday 7:30 p.m.
in
St. Saviour's Church
Cor. Catherine & Henry Sts.

Reformed Episcopal
CHURCH OF OUR LORD
Humboldt and Blanshard St., Victoria, B.C.
11:00 A.M.
MORNING WORSHIP
"MY! MY! MY!"
Rev. Dorrington
Minister:
Rev. Charles W. Dorrington.

Guest Speaker at Victoria Truth Centre
DR. BLAINE C. MAYS
President of International New Thought Alliance and Minister of Unity Centre, Phoenix, Arizona, will speak on the subject:
"MOVE UP TO FULL LIVING THROUGH NEW THOUGHT"
Wed., August 15th, at 8:00 P.M.
Soloist: Stanley Martin
All are welcome.

1201 Fort Street

ST. ANDREWS CATHEDRAL (R.C.)
Blanshard and View Street Phone 388-5571
Sunday Masses: 8:00 a.m., 9:30 a.m., 11:00 a.m. 12:30 p.m. and 5:00 p.m. 5:00 p.m. Saturday
Confessions: Saturday 11 a.m. to Noon, 3 to 4 p.m. and 7 to 7:30 p.m.

The Anglican Catholic Church
— Parish of St. Athanasius —
SUNDAY SUNG MASS — 1:30 P.M.
at Grace Lutheran Church
1273 Fort Street
Fr. P. D. Wilkinson Fr. Roland Palmer, S.S.J.E. Fr. R. C. Henstock
Upholding Our Anglican Catholic Heritage

Superkid tags drifting home from all over

Tags are still coming in to the Greater Victoria Public Library from as far away as Hope following the Great Balloon Race recently launched as part of the library's summer Superkids program.

Last month about 800 children participating in the program released helium-filled balloons, each bearing a name tag with a request to return it to the library.

Many boaters have returned tags found floating in nearby waters and a large number of balloons landed on the San Juan Islands.

One finder, a Tampa, Florida, youngster visiting Washington State, took the opportunity to start correspondence with a new-found pen pal in Victoria.

Silver balloons were awarded at each branch library to the following winners: Elizabeth Summerfield, Esquimalt branch (balloon found at Tsawwassen); Kelleen Peters, McClung branch (Camp Hope, B.C.); Bruce Malfait, central library (Anacortes); Jan Walsh, Saanich-Victoria branch (Birch Bay, Wash.); Anna Rasmussen, Oak Bay branch (Hope).

Red Cross change to curb city clinics

A fundamental change is occurring in the 32-year-old blood transfusion service of the Canadian Red Cross and Victoria is feeling the effects.

There will be no more Friday blood donor clinics in Victoria after August, except one slated for Dec. 14 in the Newcombe Auditorium foyer.

The change has come about because of changing needs of B.C. hospitals. Advances in blood science and medicine have resulted in a gradual increase in the use of blood fractions rather than whole blood, to the extent that 70 per cent of all blood collected must now be separated into its components.

It is a process that results in greatly improved treatment for the patient, allows one donation to benefit several patients and leaves the Red Cross with a problem.

The problem is that blood must reach the laboratory within two to six hours of being donated, and the only laboratory in the province which produces components from whole blood is in Vancouver.

At, present, the only workable solution is to collect 70 per cent of the province's blood needs in the Lower Mainland.

Budget restrictions compound the problem. Air delivery is too expensive and funds are not available to hire more staff. Holding more clinics in the Lower Mainland with the available teams means fewer clinics outside the critical two-to-six-hour range of the laboratory.

For Victoria, it means the Vancouver-based teams originally scheduled for Friday clinics here must return to the Lower Mainland to conduct clinics there.

The Victoria Red Cross expects the restriction on Friday clinics to continue until a mini-lab can be located here.

In the meantime, the need for whole blood continues for heart surgery, haemorrhages, and exchange transfusions for Rh babies and accident victims.

Times and places for August clinics: 2:30-8 p.m., Monday, Red Cross House, 1046 Fort; 2-8 p.m., Tuesday, Seagull Social Club, Juan de Fuca Arena, 1767 Island Highway; 2-8 p.m., Wednesday, Sanscha Hall, Beacon Ave., Sidney; 2-8 p.m., Thursday, Oak Bay Rec Centre, 1975 Bee; 9:30 a.m. to 3:30 p.m., Friday, Patriotic Division, Naval Reserve Training Centre, Albert Head.

Hotel blaze damages set at $3,000

Damage from a fire Thursday afternoon at the Hotel Douglas, 1450 Douglas, has been placed at $3,000 by Victoria fire department officials.

The blaze broke out shortly after 5 p.m. and is believed to have been caused by someone smoking in the top-floor room, which was supposedly unoccupied at the time.

An earlier report that most of the sprinklers in the four-storey building activated was erroneous. Only one of the two sprinklers in the room itself came on, limiting the damage to a chair, bureau, carpet and possibly the television set.

Minor water damage was caused to the third- and second-floor rooms beneath.

They'll bike on Saturna

Victoria bicycling enthusiasts may want to join a day cycling trip to Saturna Island on Sunday.

The group plans to explore isolated coves and beaches with unusual rock formations.

Interested parties should get in touch with the Pack and Boot Shop, 720 Yates, or phone 595-4077 evenings.

LAS VEGAS NON-STOP
3 OR 4 NIGHTS FROM
$179

Charters from Vancouver every Thursday and Sunday Oct. 4 to May 29.

Sunflight offers you three, four and seven day non-stop packages to Las Vegas. And you've got your choice of some fine hotels to stay at including Treasury, Westward Ho, Maxim and Frontier. Or the Mardi Gras for seven day trips.

Complimentary $200 value passport.
Filled with coupons and vouchers for food, drinks and more. For example Champagne breakfast at Lady Luck Casino. Flamingo Capri Casino Fun Pac. Silver City Casino package. Silver Boot Casino package.

Sunflight Holidays

Sunflight prices vary with departure date, duration and hotel chosen and are per person based on two people sharing a room. All departures are from Vancouver. Some departures and hotels may be sold out or become unavailable. Air transportation is by Pacific Western Airlines. For full terms and conditions, see the Winter 79/80 Sunflight Las Vegas brochure.

For immediate reservations call
FOUR SEASONS TRAVEL
1214 BROAD ST.
384-7108

8-7

Woodward's
The Store That Has It All!
Woodward's Mayfair, Phone 386-3322. Store Hours: 9:30 a.m.-5:30 p.m. Monday to Saturday.
Evening shopping Wednesday, Thursday and Friday nights 'til 9:00 p.m.

386-2121
Monday through Friday 8 a.m. to 6 p.m.
Saturday 8 a.m. to 5:30 p.m.

CLASSIFIED ADVERTISING

Vancouver Island's Largest Shopping Centre in Print

386-2121
Monday through Friday 8 a.m. to 6 p.m.
Saturday 8 a.m. to 5:30 p.m.

CLASSIFIED ADVERTISING RATES

All rates quoted are for insertion in both the Daily Colonist and Victoria Times.

SPECIAL PRIVATE PARTY WORD RATES
10 word minimum
1 or 2 days
14c per word per day
3 to 5 consecutive days
11.50c per word per day
6 consecutive days or more
9.50c per word per day

Real estate, mobile home, rental, clubs, organizations and business advertising does not qualify for these rates.

GENERAL WORD RATES
10 word minimum
1 or 2 days
18c per word per day
3 to 5 consecutive days
14.50c per word per day
6 or more consecutive days
12.50c per word per day

SEMI-DISPLAY LOCAL RATES
Any advertisement which varies from 6 pt. regular classified style shall be considered semi-display.
14 agate lines per column inch.
1 or 2 days
65c per agate line per day
3 to 5 consecutive days
58.50c per agate line per day
6 or more consecutive days
52c per agate line pe day

NATIONAL AND OUT OF PROVINCE ! ATE
Regular Classified 19 per word.
Semi-Display 75c per gate line.
14 agate lines per col mn inch.

BIRTH NOTICES
Up to 30 wc ds $3.75
Each additional word 14c

DEATH NOTICES, MEMORIAL NOTICES AND CARDS OF THANKS
56c per count line per day
3 consecutive days
48.50c per count line per day

PRIVATE BOX NUMBERS
$3.25 except Help Wanted Advertisement, $5.00 which includes a Position Filled Advertisement.

Contract rates for local businesses available on request.

DUNCAN OFFICE

Advertising, Circulation, Editorial and General Information, **746-6181.**
109 Ingram St. V9L 1N8

TERMS OF PUBLICATION

F.P. Publications (Western) Limited shall not be liable for non-insertion of any advertisement beyond the amount paid for such advertisement.

In the event of error occuring the liability of F.P. Publications (Western) Limited shall not exceed the charge for the space actually occupied by the item in question.

All claims of error in publication shall be made within 12 hours thereafter and if not made shall not be considered. No claim will be allowed for more than one incorrect insertion not for errors not affecting the value of advertisement.

All estimates of cost are approximate. Advertisers will be charged with space actually used.

All advertising copy will be subject to the approval of the Victoria Press, who reserve the right in its sole discretion to classify, reject or insert copy furnished.

All advertisements must comply with the British Columbia Human Rights Act. This act states no advertisement may state or imply a preference, limitation or specification on the basis of an applicant's race, religion, colour, marital status, ancestry, place of origin, age; or sex (unless the matter relates to the maintenance of public decency AND prior approval has been obtained through the Human Rights Branch).

While every endeavor will be made to forward replies to box numbers to the advertiser as soon as possible, we accept no liability in respect of loss or damage alleged to arise through either failure or delay in forwarding such replies, however caused, whether by negligence or otherwise.

NOTICE OF COPYRIGHT

Full complete and sole copyright in any advertisement produced by F.P. Publications (Western) Limited is vested in and belongs to F.P. Publications (Western) Limited, provided, however, that copyright IN THAT PART AND THAT PART ONLY of any such advertisement consisting of illustrations, borders, signatures or similar components which is, or are, supplied to Victoria press by the advertiser in the form of reproduction proofs, veloxs, engravings, etc., and incorporated in said advertisement shall remain in and belong to the advertiser.

CIRCULATION INFORMATION

The Daily Colonist 383-4111
Victoria Times 382-3131

Wherever carrier service is maintained, $4.50 per month.

By mail — Vancouver Island and Gulf Islands, $7.00 per month, $20.00 per 3 months, $40.00 per 6 months, $80.00 per year. Rest of Canada, $8.00 per month, $22.50 per 3 months, $45.00 per 6 months, $90.00 per year.

Outside Canada, $20.00 per month, $240 per year.

BY MAIL
Saturday Times Only
Sunday Colonist Only
Canada 60 cents per copy, $30.00 per year.
Outside Canada, $1.10 per copy, $55.00 per year.

ISLAND REPRESENTATIVES
Duncan, Chemainus—
Mr. HILTON HOLT 746-6181
Nanaimo 753-2766
Lake Cowichan 749-6206

CLASSIFICATION INDEX

VITAL STATISTICS
1 Births
8 Cards of Thanks
308 Cards of Thanks
305 Deaths and Funerals
312 Florists
310 Funeral Directors
309 In Memoriams
313 Miscellaneous
311 Monuments

NOTICES
14 Announcements
16 Catering, Banquets and Reception Rooms
15 Coming Events and Meetings
20 Lost and Found
18 Places to Visit
17 Restaurants

EMPLOYMENT
28 Employment Service
21 Help Wanted—General
22 Office Help
26 Part Time—Temporary Help
24 Sales Persons and Agents
30 Situations Wanted
23 Skilled Trades
25 Teachers

BUSINESS SERVICES
36 Services Directory

PERSONAL SERVICES
33 Bands, Musicians and Orchestras
40 Business Personals
43 Dancing
42 Education
41 Legal Services
71 Music Teachers
39 Personals
34 Pre-Recorded Music
32 Trade Schools
38 Travel

MERCHANDISING
83 Aircraft
117 Antiques and Arts
78 Bicycles
80 Boats and Marine
65 Building Supplies
93 Cameras, Supplies and Photo Finishing
127 Chicks, Poultry, hatching Eggs, Supplies
101 Children's Miscellaneous
116 Coins and Stamps
135 Farm Implements
60 Fuel
97 Furniture
105 Garage Sales
120 Garden Supplies
99 Groceries, Meats and Produce
130 Heavy Equipment and Machinery
128 Livestock, Supplies and Events
100 Miscellaneous for Sale
103 Miscellaneous Wanted
109 Miscellaneous to Rent
77 Motorcycles
70 Musical Instruments
125 Pets and Supplies
96 Ranges, Stoves and Furnaces
92 Sporting Goods
81 Sailboats
115 Swaps
63 Timber
98 TV, Stereo, Radio Sales and Service
112 Wanted to Rent, Miscellaneous

AUTOMOTIVE
155 Automobile Financing and Insurance
164 Auto Body and Painting
168 Campers, Trailers and Motor Homes
166 Cars and Trucks Wanted
150 Cars for Sale
148 Lease Vehicles
149 New Car Directory
160 Parts, Accessories and Service
151 Sports, Import Cars
158 Tires
154 Trucks, Buses and Vans
156 U-Drive and Auto Washing

ACCOMMODATION
185 Convalescent and Rest Homes
175 Hotels
178 Summer Homes, Cottages and Resorts
181 Tourist Accommodation

RENTAL
201 Apartments to Rent, Furnished
200 Apartments to Rent, Unfurnished
203 Apartments Wanted
206 Duplexes to Rent
207 Duplexes Wanted to Rent
202 Furniture to Rent
215 Halls, Warehouses, Stores and Offices to Rent
197 Housekeeping Rooms to Rent
199 Housekeeping Rooms Wanted
211 Houses to Rent, Furnished
210 Houses to Rent, Unfurnished
212 Houses Wanted to Rent
190 Room and Board
191 Room and Board Wanted
193 Rooms to Rent
194 Rooms Wanted
204 Shared Accommodations

FINANCIAL
155 Automobile Financing and Insurance
233 Mortgage Loans and Insurance
234 Mortgages for Sale
230 Personal Loans and Insurance
235 Wanted to Borrow

REAL ESTATE
280 Acreage for Sale and Wanted
240 Business Opportunities
241 Business Opportunities Wanted
247 Commercial or Industrial Properties
258 Condominiums
253 Country Homes and Properties
270 Exchange Real Estate
290 Farms for Sale and Wanted
263 Garages for Sale, Rent, Wanted
293 Gulf Island Properties
250 Houses for Sale
265 Houses Wanted to Buy
295 Listings Cancelled
268 Listings Wanted
271 Lots for Sale
294 Mainland and Out-of-Province Properties
169 Mobile Homes and Parks
273 Property for Sale
274 Property Wanted
244 Revenue Property
245 Revenue Properties Wanted
259 Townhouses
285 Up-Island Properties
256 Waterfront Properties

1 BIRTHS

BOUTILIER — Born to Mark and Rose, a son, James Dean, 7 lbs. 14 ozs. on July 31, 1979. Many thanks to Dr. Clements, Dr. Prevost and Dr. Chan and the wonderful staff at Victoria General Hospital.

DRIEBERGEN — Born to Jack and Yvonne, a boy, Christopher, Karl 7 lbs. 7 ozs., on August 5 1979. Special thanks to Dr. Ross and Dr. Hershick and staff at Royal Jubilee Hospital.

KENNEDY — Born to Keith and Sandie, a girl, Amanda Christine, 8 lb. 10½ oz., on August 2, 1979. Sister for Candace. Many thanks to Drs. Ross McKay, Louis Boileau and Maternity Staff of Victoria General.

LELAND — Born to Wayne and Sandra on August 6 1979, a baby girl, Joanna Kathleen, 10 lbs. 4½ oz. a "little" sister for Kristina Lynne. Proud grandparents are Mr. and Mrs. H. Scanlon and Mr. and Mrs. R. Leland. Many thanks to Dr., Brian Pound, staff at VGH and especially daddy.

SWETNAM — Al and Nancy (nee Reeson) welcome with much love and pride the arrival of their first child, a son, Nicholas Ryan, 8 lbs., 9½ oz., born July 24, 1979. Delighted grandparents are Gordon Reeson of Phoenix, Arizonia, Janet and Sam Swetnam and Betty Reeson of Victoria. Ninth great-grandchild for Mrs. Elizabeth Reeson. Sincerest thanks to Drs. Mark Fisher, Prevost, Jagdis and the fantastic surgery and maternity nursing staff at Victoria General Hospital.

8 CARDS OF THANKS

THE MANAGEMENT, STAFF and residents wish to extend their sincere appreciation to the Naden Band for their performance at our Garden Party, July 25. Also to Mr. Flack and the many relatives of our residents who assisted us, and the Victoria Kinsmen Club for their generous donation of easels for our activity programme. The many letters and personal thank you's that we have received are indicative of its success. Thank You! Mrs. E Galbraith, Manager, Oak Bay Manor.

14 ANNOUNCEMENTS

THE FISHIN'HOLE PRESENTS
Everything you wanted to know about fish but were afraid to ask.
How to buy fish
Filleting
Brining and smoking
Cooking shellfish
Preparing seafood
801 Goldstream Ave. Langford. Classes commence Mon. August 13th and continue every Mon. thereafter. Registration $15. 478-2544, 478-7698, ask for Allen.

STUDY MIME
With one of the Masters "DOLPHIN"
AUG. 16,23,31, 8-9:45
NOON DANCERCISE
Mon & Wed, 12-1 pm
Beginning Aug 13
At the DANCE VILLAGE
576 Johnson
385-2414 477-6338

MEMORIAL SOCIETY OF B.C.
Victoria Branch
Rm 519 — 620 View Street
9 a.m.-2 p.m. Mon. to Fri.
(Closed Wednesdays during August)
For Pre-planning simple, dignified funeral rites PHONE 385-5214 for free brochure "Its Your Funeral".

15 COMING EVENTS AND MEETINGS

ARMY, NAVY AND AIR FORCE BINGO
Every Sunday
PART OF PROCEEDS FOR NEW ARTHRITIS CENTRE
VICTORIA CURLING CLUB
Early Bird 6:30 p.m.
5—$1.00
Regular
6—$2.00
Extra Games
5—$1.00

EVENING OPTIMIST BINGO
Monday- Curling Rink Quadra St.
EARLY BIRD
6:45pm. $60-$75
REGULAR GAMES
7:15pm $50-$300
EXTRA GAMES
$60-$75
TRANSPORTATION TO TOWN
Help Us Help Youth

PUBLIC AUCTION
EVERY SAT 1 PM
TAKING CONSIGNMENTS NOW FOR THIS AUCTION
Household furniture, gardening and farm equipment, boats, cars, Rec. vehicles, trucks, motorcycles, chain saws, canoes, etc. Call Frank or Wayne, 478-6293 or Jim, 384-1250. Hours Mon-Thurs 9-6, Fri 9-9, Sat all day, Sun closed
HAPPY VALLEY AUCTION CENTRE
3504 HAPPY VALLEY RD.

WIDOW'S ASSOCIATION meeting, Sunday August 12th, 1pm at 207-1012 Collinson. Take #3 Bus on Douglas St. near Shopper's Drug Mart. Bring lunch, phone 388-7303.

15 COMING EVENTS AND MEETINGS

HORNET FOOTBALL BINGO
Saturday August 11th, OAP Hall, 1600 Government St.
Early bird, 6:30 pm, regular game 7 pm.
5 extras games.

ATHLETICS GIANT BINGO
WEDNESDAY, AUG. 29
Victoria Curling Club
Early Birds 6:45 p.m.

THE FISHIN'HOLE PRESENTS
Everything you wanted to know about fish but were afraid to ask.
How to buy fish
Filleting
Brining and smoking
Cooking shellfish
Preparing seafood
801 Goldstream Ave. Langford. Classes commence Mon. August 13th and continue every Mon. thereafter. Registration $15. 478-2544, 478-7698, ask for Allen.

GOOD SHEPHERD SHELTER Garage Sale, Sat. August 11, 9-5 pm. Sun. August 12, 10-5 pm. 9675 Fifth St. Sidney. Donations of good resaleable items appreciated. 656-6594 or 656-3822.

CARAT GOLD JEWELLRY home party. Be the hostess with the mostess. Conveners wanted. Liberal Incentive. The ultimate party. 479-7440.

TODAYS SINGLE WORLD. FOR information regarding free dances, this Friday and Saturday, call 383-9626, 24 hour recorded message.

HALF PRICE SALE, AUGUST 11th to 18th, St Vincent de Paul store, 840 View St., 382-3213.

16 CATERING, BANQUETS and RECEPTION RMS

GARCIA'S
Mexican and International Cuisine
104-1551 CEDAR HILL X RD.
(in the Cedar Hill Mall)
Planning an Office Party Banquet or Special Function?
Call us at 477-7744
Banquet Facilities
For up to 100
ample covered parking

GEORGE'S BAVARIAN BANQUET FACILITIES
1021 Pandora 383-7121
INTERNATIONAL CUISINE
3 DINING ROOMS AVAILABLE
SMALL OR LARGE PARTIES
Up to 150 Seating Capacity
ENTERTAINMENT
AVAILABLE ON REQUEST

BLACK PRINCE CATERING
*Weddings *Banquets *Parties
"Roof Top Receptions" 388-4488

20 LOST and FOUND

WHILE ON HOLIDAY, DOG SITter lost small brown Chihuahua with short tail, in Beacon Hill Park. Small reward offered. Would really like my baby back. 595-3750

LOST: LONG HAIRED BLACK tabby type neutered male cat, Saanichton area. Owners very worried. Any information please call, 652-5682, mornings or after 6 pm.

LOST: LEATHER KEY CASE, about 15 keys, Gorge Vale Golf Course, Sunday August 5th, finder please leave with Pro. or call Standen 387-1651 or 477-1064.

LOST; GREY AND WHITE Tabby kitten, 6 months old, missing since August 2nd, McCaskill Street area (Vic West) Call 388-9539.

LOST, FELTHAM ROAD AREA, 6-month-old Californian male rabbit (white with black ears, nose and feet). Sadly missed. 477-5030.

LOST: 5 MONTH OLD GREY and white kitten, answers to "Tippie", vicinity Amity Dr. North Saanich, sadly missed. 656-3457. Reward.

LOST: 2 CATS, 1 GREY PERsian male, 1 yr old and 3 month old Siamese with black paws and face, disappeared from Shelbourne-Blair area. 721-3153.

LOST: BLACK CAT WITH white markings, Oak Bay-Foul Bay area, greatly missed. Evenings 595-8424, 595-3207.

LOST DOG. COLLIE-HUSKIE cross. 10 months old. Very friendly. 387-5381 loc 212 days, 595-3858 nights

LOST GINGER CAT, stripped, white bib and paws, 1-year old male, part Persian. 477-3657 or 595-7743.

LOST IN FERN ST AREA, 2 cats, mother and kitten both black with white paws, tummys and facial markings, 595-8423.

LOST IN JAMES BAY AREA, young black male cat, white paws, nose and chin. Very lovable. 385-4364.

LOST ONE PAIR BLUE PREscription sun glasses in silver case at Colwood Corners. Please phone 478-5327.

LOST-ESTEVAN/HERON ST. area, multi coloured brown persian cat with 1 odd looking eye, answers to "Brandy". 592-3810.

LOST: WHITE SWEATER, IRreplaceable, Hillside Shopping Centre, Shelbourne entrance. 592-3462.

LOST: BETWEEN CORDOVA Bay and Langford, black and white Tom Cat, reward offered. 658-5045 after 6pm

LOST: WHITE FIBREGLASS rowboat in Trincomali Channel, August 4. Phone Ganges, 537-5430. Reward.

LOST: AT BUS STOP, MAN'S overnight bag with clothing and prescription glasses. 479-7893, 595-3728.

LOST PAIR OF GLASSES IN First United Church Parking lot. Would Gentleman who found them please contact 658-1162.

FOUND: MALE CAT, APproximately 9 months, white and orange, striped tail. Queens and Quadra, 386-9671.

FOUND: NEAR PLAYFARE Park a young male cat, Black tabby with white paws and neck, spot on side of his nose. 385-6905

LOST-$200 REWARD, GERMAN Shepherd, black and tan, "Charlie", friendly, tattooed hind leg, LAH-4K. 479-7368.

LOST CLOVERDALE AND SEYmour area black Manx cat. Reward. 382-9148.

LOST: ORANGE MALE TOM cat, answers to "Jake", Brentwood area. Reward. 652-9947.

LOST: ORANGE AND WHITE rubber raft from Weirs Beach. 478-7005.

LOST: SMALL BLUE-GREY female cat in Gordon Head area. 477-1771.

FOUND: MALE TABBY CAT, pale grey, 3 months ago, 478-7945.

20 LOST and FOUND

LOST: 3 MONTH OLD BROWN tabby kitten, Gorge-Quapplle area. Phone 385-8029. Reward.

LOST IN BEACON HILL PARK, gold ID bracelet "Sandi". 598-6241.

FOUND: BLACK FEMALE CAT, Wednesday, Mt. Doug Park. 592-7889.

LOST: MAN'S BROWN POCKetbook, license and Medicare card. Saturday, vicinity of Fort St. 385-1929

LOST: LITTLE BLACK AND white kitten, Cedar Hill, Shelbourne area. 477-7440

LOST: BROWN WALLET, downtown Victoria area, all ID inside. Reward. 382-0583.

LOST: GOLD PIN, "W" SHAPE, U.W.O. Physical Therapy, great sentimental value. 595-9264.

LOST: PAIR OF WIRE framed glasses, brown case, near Courtney St. 386-0817.

LOST-GREY COCKATIEL, QUAdra and Tattersall area. 382-2253, reward.

SET OF CAR KEYS, DATSUN. Vicinity Gorge Rd and Washington St. 383-0318.

FOUND: SMALL GREY KITten in Balmoral, Vancouver st area. Please call 595-0294 anytime.

FOUND: OAK CHAIR ON WILkinson Rd. 384-2835 after 6.

21 HELP WANTED GENERAL

ADVERTISEMENTS IN THIS CLASSIFICATION MUST COMPLY WITH THE BRITISH COLUMBIA HUMAN RIGHTS ACT

PROVINCE OF BRITISH COLUMBIA EMPLOYMENT OPPORTUNITIES

ACCOUNTING SUPERVISOR —
$1,273 - $1,420
Competition 79: 1701A
For the MEDICAL SERVICES PLAN, Ministry of Health, in VICTORIA to be responsible for accounting activities, including recording of revenues and expenditures, preparation and analysis of financial statements, budgets and provision of advice, guidance and supervision to a staff of approximately five. A minimum of five years' related clerical/accounting experience; registration in a professional accounting program at the intermediate level or equivalent experience; exposure to data processing would be an asset.

LEGAL SECRETARY —
$1,055 - $1,155
Competition 79: 1941
For MINISTRY OF THE ATTORNEY-GENERAL, VICTORIA to work with eight Crown Counsel along with three other clerical staff; to reply to simple correspondence, prepare travel vouchers and various legal documents, maintain files and assist with court diaries; to liaise with members of the legal profession, the public and police agencies and perform related duties. Three years stenographic experience with good typing, shorthand and dictaphone skills and knowledge of legal terminology.

OFFICE OF THE OMBUDSMAN

SENIOR STENOGRAPHER —
$1,100 - $1,214
Competition 79: 1940
One position available in VANCOUVER and one in VICTORIA.

STENOGRAPHER —
$1,055 — $1,155
Competition 79: 1939
One position available in VANCOUVER and one in VICTORIA.

To provide stenographic support to several senior officials in the Ombudsman's office; receive inquiries and complaints; to type correspondence and reports of a highly confidential nature; to maintain office files; to substitute for the Complaint Analyst as required. The Senior Stenographer rwill be esponsible for supervising office support staff.
Qualifications — Senior Stenographer requires four years' related experience. Stenographer requires three years' related experience. Both positions require the ability to take and transcribe dictation; fast accurate typing; must be tactful and diplomatic and have good telephone manner; ability to develop/maintain reliable filing system.

Canadian citizens are given preference.
Obtain applications from the Public Service Commission, 544 Michigan Street, VICTORIA, V8V 1S3 and return by August 22, 1979.

BOYS GIRLS AND ADULTS TOO
Wanted to deliver a new weekly paper and accompanying inserts beginning in August.
ROUTES ARE AVAILABLE IN:
VICTORIA
OAK BAY
SAANICH
ESQUIMALT
SIDNEY
COLWOOD
LANGFORD
Deliveries will be made on Wednesdays to all homes and apartments in a compact area.
THERE WILL BE NO COLLECTING REQUIRED
Delivery payment will be issued every two weeks by cheque at a good rate.
This is an excellent opportunity for students or adults who wish to turn a few hours of time into extra money. To reserve a route near your home, apply to:
THE VICTORIA PENNYSAVER
546 DUPPLIN RD
381-6831
MONDAY-FRIDAY
9 to 5.
GIVE US A CALL

EATON'S REGISTER NOW
Registrations are now being accepted for positions which will be available for our busy fall season. Almost all of these positions will be part-time. Apply in person on:
MON, TUES, WED
9 am to 4 pm
To MRS. ROBINSON
MISS JOHNSTON
MRS. ETHERINGTON
AT
3RD FLOOR
CANADA
EMPLOYMENT
810 FORT ST

21 HELP WANTED GENERAL

ADVERTISEMENTS IN THIS CLASSIFICATION MUST COMPLY WITH THE BRITISH COLUMBIA HUMAN RIGHTS ACT

CLINICAL PSYCHOLOGIST
Applictions are invited for the position of Clinical Psychologist in a general hospital. Responsible for provision of psychological services on a 25 bed psychiatric unit and 25 bed rehabilitation unit with additional outpatient and day-treatment responsibilities. To provide group and individual psychotherapy; intellectual, neuropsychological and personality assessment; consultation to operant pain treatment program, and supervision of Psychologist Assistant. This is an opportunity to work with a wide range of clients and requires a self-motivated individual who is willing to work in cooperation with other disciplines, including psychiatry, social work, nursing, occupational therapy and psyiotherapy.

Must be registered or eligible for registration in British Columbia. Prefer person with experience in provision of psychological services in a health services setting.

Applications stating training, experience, and references will be accepted until Sept. 15, 1979, by:
Personnel Director,
Nanaimo Regional
General Hospital,
1200 Dufferin Crescent,
Nanaimo, B.C.
V9S 2B7

BORED?
MAKE A WEEKLY WALK WORTHWHILE
Be your own boss and choose your own hours when you deliver our weekly paper and accompanying inserts.
NO COLLECTING
Make those leisure hours work for you, with either a concise apartment or scenic residential route.
GIVE US A CALL
THE VICTORIA PENNYSAVER
546 DUPPLIN RD
381-6831

BUILDING INSPECTOR I
for the
CAPITAL REGIONAL DISTRICT
VICTORIA, B.C.

SALARY: $1272-$1532 per month.

Under supervision to review and process applications for building permits to be issued in the electoral areas of the Capital Regional District. Duties will include the examination of plans, drawings, sketches and site layouts for new buildings, building renovations and other proposed structures to ensure compliance with building code requirements and related by-laws. The successful applicant will be required to deal with tradesmen, contractors and the general public on a regular basis and provide information and technical data related to code requirements and the adequacy of plans submitted. Initially, duties will be of an office nature however, as training and experience progress some field inspections will be required.

The successful candidate will be eligible to a broad range of employee benefits as provided in the Union Agreement.

Interested applicants should have secondary school graduation supplemented by a diploma in building or construction technology from a recognized technical institute. Applicants not in possession of the desired diploma but having completed relevant technical courses or trades school training combined with some practical work experience will also be considered.

Must possess a valid B.C. Driver's Licence.

Applications stating qualifications and experience will be received by the Employment Officer, Capital Regional District, P.O. Drawer 1000, Victoria, B.C. no later than Monday, August 20, 1979.

RESEARCH ASSISTANT
for the
CAPITAL REGIONAL DISTRICT
PLANNING DEPARTMENT
Victoria, B.C.

Salary: $1396-$1683 per month

Duties will include research and preparation of technical background reports on regional scale issues, including defining the problems, developing research design, conduction applied research and quantitative analysis of social and economic planning issues to assit in the development of a computerized data base for current and future planning needs, to assemble and code data.

The successful applicant will be eligible to a wide range of employee benefits as provided in the Union Agreement.

Qualifications: degree in regional planning with a background in economics, computer science, public administration or finance; demonstrated knowledge of data base systems and utilization of statistical packages like SPSS plus proven ability and interest in applied research. Candidates with a suitable combination of education and experience will also be considered.

Applications will be receive by the Employment Officer, Capital Regional District, P.O. Drawer 1000, Victoria, B.C. V8W 2S6 until Friday, August 24, 1979.

RESTAURANT ASST. MANAGER
Highly competitive, top quality theme restaurant is seeking a young minded aggressive individual to join its management team, in its new Victoria location.
Qualifications:
- Proven record of experience in restaurant managment.
- Proven ability in leadership training and communication.
- Ability in customer service skills.
Competitive starting salary and excellent benefit program is offered.
Send your resume in confidence to our head office.
BRANIGAN'S OLD PLACE LTD.
15 North Renfrew Street
Vancouver, B.C., V5K3N6
ATTN: R. Gustavson

QUADRA
MCKENZIE
LAKEHILL
SHELBOURNE
CEDAR HILL X RD
For approximately 1½ hrs in the early quiet morning you can earn $200 to $250 per month to augment your income for the little extras you have planned. We have some APT. routes available. First come first served. Your application will get our immediate attention. For further information please call MR. TARLSON or MR. SPIELMAN at 383-4111 in the CIRCULATION DEPT.

21 HELP WANTED GENERAL

ADVERTISEMENTS IN THIS CLASSIFICATION MUST COMPLY WITH THE BRITISH COLUMBIA HUMAN RIGHTS ACT

AVON
IT PAYS TO MAKE PEOPLE HAPPY
Sell the products people want to buy. Sell Avon. Excellent earnings, flexible hours. For information call 384-7345.

saanich peninsula savings credit union
Saanich Peninsula Saving Credit Union, requires a teller for its Sidney branch. Applicants should have some experience in handling cash. Good working conditions, salary and company benefits. Apply between 10am-5pm Tuesday-Friday, Saturday 10am-1pm at 2297 Beach Ave, Sidney, B.C. 656-1116

BOYS-GIRLS ADULTS
ESQUIMALT AREA
COLONIST ROUTES will be available shortly in the above area.
Profits range from $75 to $150, for a little of your time in the early morning you can have a regular income.
For further information contact MR. FOX - COLONIST CIRCULATION, 383-4111

SD 62 SOOKE
Applications will be received until August 15, 1979 for the position of a machine operator in the school district office. Secondary school graduation plus the ability to type 40 wpm is required. Previous computor experience is desirable but not necessary, as training will be provided. Rate of pay as per the collective agreement with C.U.P.E. Local 459. Duties will commence as soon as possible after the closing of applications. Written application stating qualifications, experience and two references, should be forwarded to, Secretary Treasurer, SD #62 Sooke, 2227 Sooke Rd, Victoria, B.C. V9B 1W9

APPLICATIONS ARE BEING accepted for the position of child care worker with a secondary alternate rehabilitation program. The position is fulltime for 10 months of the year. Salary is under negotiation. Duties will include assessments, councelling (both group and individu8l). Life skill training, and working as an integral part of a team. Experience in the areas of behavior management, group leadership, and family assessment is preferred. Please forward resume to Youth Chance Society, 1590 Piercy Ave: Courtenay, B.C. Attn: Child Care Coordinator.

FOOD SERVICE SUPERVISOR
Required for a large retirement home and care facility, for September 1. Qualifications must include experience in purchasing, continuous inventory, portion control, menu planning per nutrition guidelines, therapeutic diet administration following dietician consultation, and to possess managerial and supervisory qualities. Forward resume to Oak Bay Manor, 2251 Cadboro Bay Road. c/o The Manager.

MANAGEMENT TRAINEE
Good starting salary
Must be transferrable
Ability to communicate effectively with the public
Outgoing personality an asset
Advancement possibilities unlimited
Apply in person
Avco Financial Services
2018 Douglas.

WANTED IMMEDIATELY
Applicants are invited to fill a trainee position at the Victoria branch of a large national organization. The person should be ambitious and should have completed Grade 12 eduction, be neat in appearance and have the ability to communicate effectively with people. This is a permanent position offering attractive fringe benefits and opportunities for advancement. Please apply in own handwriting to Victoria Press Box 858.

ASSISTANT SUPERVISOR FOR sheltered workshop. Must be qualified in woodworking and project layout; must be capable of maintaining good quality control; must be capable of training clients in specific skills; and must possess good inter-personal relationships. Salary negotiable. Please forward resume to: Mr. Dick Branch, Williams Lake and District Association for the Mentally Retarded, Box 4036, Williams Lake BC by August 24th, 1979.

EXPERIENCED RESIDENT APARTMENT MANAGERS
Couple required for 46 unit family townhouses.
To take full charge of rentals and maintenance.
Salary according to experience. Approximately $1200.
Please send complete resume to Victoria Press Box 837.

75 JOBS NOW
Apply in person only - This is a local radio station sponsored programme to create job training experience. Some phone work, office staffing, and statistic keeping. No previous experience required - we train - salaried positions. Only good voice and reading capability considered. Applications taken from 9am til 4pmat 4th floor only, 1815 Blanshard St. Capital House.

DO YOU ENJOY WORKING with children, between the ages of 10-13, officers are needed in the Duncan Navy League, Cadette and Wrenette Corps to assist in the training of the various courses pertaining to cadets. No previous experience or military training is necessary. If you are willing to volunteer your time a few nights per week. Please send resume to Box 345, Duncan B.C, V9I3X5. Or phone 748-1321 for more information.

Real Estate Nominee
One of the largest and respected Realtors on Vancouver Island is looking for a personable and aggressive nominee to take charge. Excellent remuneration. All benefits, including Dental plan and an opportunity to become a share holder. Write to Victoria Press Box 811.

ALPHA HOME CARE
3371 OAK ST
Applications are now being taken for permanent positions of mature Nursing Aid and Homemakers. Up-grading through inservice training. Phone for an appointment for an interview 383-7154 or 383-4423.

21 HELP WANTED GENERAL

ADVERTISEMENTS IN THIS CLASSIFICATION MUST COMPLY WITH THE BRITISH COLUMBIA HUMAN RIGHTS ACT

OPPORTUNITY
for vigorous retired person. Vancouver based distributor of architectural specialties requires services of sales oriented individual for maximum of two days per week. Salary plus expenses. Forward resume to Box 2264, Vancouver, B.C. V8C 3W2. Interview to be arranged.

MATURE PERSON FOR SMALL business. This job will entail moving furniture and general work at the store. The person we are looking for is someone that is prepared to advance along with the business. Must have drivers licence & be reliable, steady worker. Others need not apply. All applicants must submit a short history of their previous work. No personal interviews. Camosun Furniture Rentals 833 Yates

CAMOSUN COLLEGE
Invites applications for the position of Janitor/Maintenance on the Lansdowne Campus for afternoon shift. Applicants must hold a valid 4th Class Stationary Steam Ticket. Considerable experience in the Janitorial/Maintenance field is required. Salary $6.77 hourly plus shift differential. Please submit written resume to the Bursar 1950 Lansdowne Rd. V8P 5J2 not later than 4:30 August 19th, 1979.

MAITRE'D
(Restaurant Manager)
required for 140 seat restaurant in Victoria Hotel. Must have minimum 3 yrs. experience at the restaurant management level and be able to take complete charge. Good opportunity for the right person. Please send complete resume and salary expected to Victoria Press Box 860

GOLD'S FABRICS
Full Time Sales Person
Mature person wanted for full time position. Must have Sales experience and a strong background in sewing. Good working conditions and fringe benefits. Phone: 595-3243 or apply at 1585 Hillside.

OAK BAY JUNCTION FERNWOOD
COLONIST ROUTES soon will be available in these areas. Profits depend on sizes of routes; most are $80 to $100 a month for an hour or less each morning. Call ROB TURNER at 383-4111

DENNYS RESTAURANT
3100 DOUGLAS ST.
We are taking applications for full time positions for the upcoming Fall season. Openings for experienced waiter/waitresses to work night shifts. Starting wage $3.80 with excellent benefits. Please apply in person after 9am.

WANTED 2 RELIABLE EFFIcient helpers to clear tables, do dishes, and assist in all phases of cafeteria work. Starting August 20th, Monday-Friday, 8:30-1pm. Starting Sept. 24th, Monday-Friday 12-4pm. Applications in writing only, Victoria YM-YWCA Cafeteria, 880 Courtney St. V8W1C4

NANNY TYPE PERSON REquired to care for busy 10-month old in our home. Weekday mornings beginning September. Must be fond of children and able to tolerate pets and clutter. Gorge/Tillicum area. Reply to Victoria Press Box 869 include references and salary requirements.

PHYSICALLY HANDICAPPED woman requires younger female as live-in companion/housekeeper, must have valid drivers licence, be capable of some lifting, self-starting and energetic. Beginning wages, $300 per month, plus room and board and 2 days off weekly. Victoria Press Box 699.

TELEPHONE PERSONALITY
Public Relationship Department of European Health Spa requires a bright, cheerful Telephone Appointment Clerk. Must be mature, capable and experienced. Sales and commission. Phone for an appointment 595-5252 ask for Mac.

FUND RAISING COORDINAtor for Health Agency, must have at least 3 years administration experience. Ability in public speaking and fund raising. Temporary position - bondable. Apply in writing with resume, 3937 Quadra, V8X1J5. 382-3171 9-5 weekdays.

MATURE LADY WNATED AS Housekeeper/Companion for Lady in Duncan. Lovely accommodation, room and board plus $350 per month. Position available August 1st. Phone 748-8670 after 6 or 748-2940 anytime. Would the Lady form Comox please reapply.

WANTED IN SMALL NORTHern community, experienced mechanic for expanding service station and garage. Preferably responsible married person with family. Top wages to the right person. Resume to Box 183, Masset, B.C. 626-5550, days.

INTERNAL ACCOUNTANT REquired for public practice accounting firm. Administration and receivables experience an asset. Position may be structured for part time if required by applicant. Send resume to Victoria Press Box 838

OLDER MATURE INDIVIDUAL for light housekeeping and child care for 9 and 10 year old. 8-5pm, Monday-Friday for period of August 13-31, 3-5pm only Monday thru Friday for school term begining September, references. 592-2631 after 5pm

EXPERIENCED SHOE maker, must be top person on sole sticher and trimmer, also hand lasting. Would consider first class shoe repairperson. Steady work, good wages to right person. 384-1231 Viberg Boot Manufacturing Ltd.

RESIDENT CARETAKERS MAture couple required for exclusive 40 suite apartment building in Rockland-Oak Bay area. Preference given to a Handyman. Salary $625 per month. Apply giving references to Victoria Press Box 752.

COFFEE MAC'S 24 HOUR REStaurant, 617 Gorge Rd East, is now accepting applications for full and parttime waiter, waitress positions. Some positions are current and some are coming up. Please see Mr. Anderson Friday August 10th, 3-5pm.

MICROFILM SERVICE BUreau requires trainee operator. Grade 12 with good command English language. Data processing knowledge an asset but not essential. Day and evening shifts involved. Permanent position. Call 382-5129 for appointment.

MICHELE LYNN CANADA LTD.
Requires fashion co-ordinators to demonstrate jewelery thru home party plan. No investment, choose your own hours. Kit and training provided. Call Elaine 595-7190, Pat 478-0765.

BRAND'S
Wanted: experienced waiter/waitresses, general cook, and kitchen helper. Please apply in person, 9-11 am. 1009 Government.

LOVING CARE IMMEDIATE for 2 sisters, 8 and 7, last 2 weeks of August, after school starting Sept. Near Scott St. or Richmond School area. Call after 5, 595-0750.

21 HELP WANTED GENERAL

ADVERTISEMENTS IN THIS CLASSIFICATION MUST COMPLY WITH THE BRITISH COLUMBIA HUMAN RIGHTS ACT

WANTED RELIABLE INDIVIDual for shift work. Manufacturing experience preferred. Polyethylene extrusion. Apply Ellehammer Industries Ltd, 2130 Malaview Ave, Sidney.

REQUIRED BY SEPTEMBER 1st, experienced alterationist for an exclusive ladies wears. Knowledge of sewing and fitting essential. Reply to Victoria Press Box 877.

DONUT SHOP OPENING SOON in downtown Victoria requires experienced baker and experienced finisher. Phone 658-5721 for interview.

GOOD COOK AND HOUSEkeeper to look after widow, afternoons off. Accomodation supplied. Salary negotiable. Victoria Press Box 786

"GRANDMA" NEEDED TO cuddle infant for working mom, starting in Sept, Mon to Fri, 9-5. Jubilee-Oak Bay area. 479-9557 evenings.

EXPERIENCED APARTMENT manager with good references (man and wife operation) 41 suite rental apartment in Duncan area. Victoria Press Box 612.

EXPERIENCED SHORTorder cook for night shift, two years experience. Apply in person, Scott's Restaurant, 650 Yates, 382-1289.

IF YOU HAVE PLENTY OF time on hand and wish to make extra pocket money by light homework, write Victoria Press Box 835.

WE ARE LOOKING FOR A flexible person who is willing to bus or serve tables. Please apply in person at Yinnie's, 1175 Douglas, 2:30-4:30 pm only.

RELIABLE PERSON TO BABYsit 2 small children, 4 days per week, preferably in my home, Gorge Area. References required. Phone after 6 382-9685.

WANTED: ADULT SITTER FOR two boys, 7 and 9 years old, Tuesday to Friday, your home. Marigold and Jasmine area. Phone 386-2155, ask for Vicky.

CARPARK ATTENDANT, 3 weeks full time, part time in Fall. Apply in person Monday 9:30-11am at Oak Bay Beach Hotel.

MOTORCYCLE MESSANGER, must have valid B.C. auto and motorcycle licence. Apply in person to Island Blue Print, 905 Fort St, mornings only.

BABYSITTER REQUIRED FOR Girl attending Oaklands Kindergarten before and after school starting in September. 595-3025 after 5pm.

FAIRBURN SCHOOL AREA
Mother with Grade 1 or 2 child, interested in taking care of Grade 1 boy, before and after school, 477-5992 evenings.

CHRISTIAN LADY TO LIVE-IN with senior citizen as companion-housekeeper. Phone 246-9813, N. Pack, RR 1, Chemainus, B.C. V0R 1K0.

WANTED IMMEDIATELY: EXperienced salesperson. Apply in person at Brodie's Bakery, Hillside Shopping Centre, between 9-12 am.

LIVE-IN MATURE HOUSEkeeper-companion, non-smoker, small home in Oak Bay for one lady. References. Good wages and ample time off. 592-3580.

GROCERY STORE REQUIRES mature person as cashier. Please reply giving experience and references to Victoria Press, Box 875.

DAYCARE REQUIRED, MORNings and briefly after school, for girl attending Happy Valley Kindergarten. Phone collect, 112-743-9892 or 477-4108 evenings.

WANTED: STUDENT WITH BIcycle to deliver Victoria Times to certain downtown dealer locations. No collections involved. 382-7211 local 244.

WANTED PERMANENT PART time babysitter, Gordon Head area, mostly night time but occasional daytime and full weekends. 721-5161.

JANITORIAL HELP
For Victoria Area, part time, full time. Please reply to Victoria Press Box 745.

$178 WEEKLY GUARANTEED, working 1 hour daily at home. Free brochure. Mr. Oppenheimer, Box 7159, Victoria.

EARN EXTRA INCOME FROM a part time business. For information write Box 6363, Victoria, BC, V8P 5M3.

WANTED: MATURE EXPERIenced waitresses-waiters for afternoon shift. Apply in person, Scott's Restaurant.

BABYSITTER REQUIRED IMmediately for 6 year old during days till September. Morning and after school, from September on, withing walking distance of Richmond Elementary School. 595-0571.

RESPONSIBLE BABYSITTER required for occasional week nights and weekends. Oak Bay Lansdowne Slope area. 592-6665 after 5 pm.

REQUIRED, EXPERIENCED broiler cook for Red Lion Motor Inn. Call for interview, after 3 pm, 385-3366.

COUPLE TO ASSIST IN MANaging Up-Island apt. complex, non-drinkers. Apply to Victoria Press Box 755.

NANNY REQUIRED TO CARE for 1 yr. old boy, our home, 8-5 pm. Mon.-Fri. Sears area. 595-1804 or 387-3649.

WANTED: OCCASSIONAL nanny for day and overnight babysitting for 7 year old boy in Dunsmuir Rd area. 388-4973.

MATURE PARTICULAR COUple to caretake quality 50 suite apartment. Victoria Press Box 831

EXPERIENCED, MATURE, help required for weekends for small rest home. References. 384-4555.

BABYSITTER NEEDED FOR 2 school children, must register with Daycare, Vic West area. After 6, 382-0673.

LIVE IN WEEKEND HOUSEkeeper for one lady who requires no nursing, August 25 until end of September. Uplands area. 598-1844

WAITER/WAITRESS, DAY shift. Only experienced need apply in person: Village Inn, 3838 Cadboro Bay Rd after 2 pm.

EXPERIENCED FULL TIME hairdresser, Colwood-Langford area. To assume established clientele, phone 478-2428 or 478-8128.

FULL TIME EXPERIENCED Cahsier required. Apply in Person Shop Wise Super Foods, 5124 Cordova Bay Rd.

BABYSITTER NEEDED IN September for 6 year old, near Lakehill School. After 5, 382-2605.

DRIVE A CAR? DISABLED people urgently need your help to get to appointments. Call the Victoria Volunteer Bureau, 386-2269

EXPERIENCED OVERHEAD door installer for large company, to work on contract. Phone 598-1595 after 6 pm.

BABYSITTER NEEDED IN Campus View School area, for children 4½ and 2 years. Part time days, Monday-Friday. 477-8308

GUTTER INSTALLERS
Victoria Press Box 718.

Classified — Victoria's Largest Proven Market Place — Where Your Articles Sell Fastest! Cost Less to Sell 386-2121

21 HELP WANTED GENERAL

ADVERTISEMENTS IN THIS CLASSIFICATION MUST COMPLY WITH THE BRITISH COLUMBIA HUMAN RIGHTS ACT

EARLY CHILDHOOD EDUCATION student or qualified assistant wanted to work from 2:30-5:30 pm. in a daycare center. Salary would be on a contract basis starting Sept. 4th. Call evenings 479-9605.

WE REQUIRE A GENTLE LOVING babysitter for our 2 children (8 and 6). 3:45-6pm. Monday, Tuesday, Thursday, Friday. Wednesdays 3-6pm. (12 hrs per week). Also entails light housekeeping duties. 386-8019.

WANTED: MATURE BABYSITTER for 3 children, ages, 2,4 and 9, every evening from Sunday, August 12th to Saturday, August 18th and occassional babysitting thereafter. Prior-Hillside area. 382-1109.

SALESPEOPLE REQUIRED. New progressive RV vehicle and used car dealership, on Vancouver Island, requires the services of experienced salespeople. Contact R. Welte, at RV Village, Box 279, Parksville, or 248-2062

NATIONAL TRUST COMPANY Ltd. requires two full-time tellers for its 1280 Douglas Street branch. Applicants should be fully-experienced in handling cash. Apply in person to R. W. Bernays.

LOOKING OUT FOR #2
Citizen Advocacy is looking for volunteers to help handicapped people on a one to one basis. Phone: 388-4244.

EXPERIENCED CARETAKER 46 suite Adult Block. Duites: rent collection, bldg. maintenance and grounds. Must be bondable. Please reply in your own handwriting. Victoria Press Box 679.

MATURE PERSON WANTED for counter and short-order, full time and part-time, apply to Manager, Monday, Aug 13th and Tues, Aug 14th between 1-4. Big T Tastee Freeze, Shelbourne Plaza.

WIDOWER WITH 15 MONTH old son, needs responsible capable nanny-housekeeper. Short or long term basis. Good conditions and salary. Reply to Victoria Press Box 834

MATURE WAITRESS/WAITER. Sidney area. Coffee shop. Full or part time positions available. Salary commensurate with experience. 656-4323 before 10 am for information and interview.

LADY, LIVE IN HOUSEHOLD help wanted for United States single bachelor excellent conditions. Include Photo and phone with letter to P.O. Box 267 Avery, California 95224 U.S.A.

RELIABLE WOMAN OR COUPLE required to manage small, quiet apartment block in Ladysmith. Ideal for semi-retired. Send resume Box 734, Ladysmith.

BLUEPRINT MACHINE OPERATOR for commercial blueprint shop, experience preferred but, not essential. Apply in writing giving age, previous experience, etc. to Victoria Press Box 845.

WAITING, HOSTING AND KITCHEN help positions available. Experience desireable but not essential. Apply in person Smittys Pancake House, 1752 Island Hwy, Colwood.

RESIDENT MANAGER FOR apt. block. Must be bondable. References required. Apply between 9:30am - 4pm Tues Aug 14th. 1979 at Suite #100-2648 Graham St.

OCCASSIONAL EVENING BAbysitter required for 2 children aged 4 and 6. Brett Ave. area. 385-9942.

NIGHT CLERK FOR DOWNtown Hotel, some bookkeeping an asset. References required. 386-2812.

ACTIVE, SEMI RETIRED COUple to manage small business Nanaimo area involving animals, must be able to deal with public, 2 bedroom house with utilities and salary. Resume and references to Victoria Press Box 839.

MATURE BABYSITTER REquired Doncaster School area. Boy 6 and girl 8, 1 hr in the morning and 1½ hrs after school in Sept. My home or yours. 595-7107 after 5.

EXPERIENCED SHORT order cook. Apply in person, Day and Night Restaurant, 622 Yates.

WANTED: RETAIL MANAGER for stringed instrument shop, apply in writing to Victoria Press Box 873.

WANTED: PART-TIME REtail assistant for stringed instrument shop. Apply in writing to Victoria Press Box 873.

WHOLESALE BUILDING SUPplies requires Person for Warehouse duties. Reply P. O. Box 1447, Victoria, V8W 2X2.

REQUIRE EXPERIENCED Cook, dayshift, steady employment. Apply Hotel Douglas, 1450 Douglas St.

CUT ABOVE
UNISEX HAIRSTYLIST
Now under new management has opening for qualified hairstylists. Guaranteed wage. High commission. Large clientel waiting. For good hours and pleasant working conditions phone 388-4440 or apply in person, Cut Above Hairstylists, Market Sq. 560 Johnson St.

EXPERIENCED CARETAKER couple. 65 ste. 592-7678.

WANT TO KNOW MORE ABOUT Amway? Reply Box 6211, Victoria.

PART TIME SHOE SALESPERson required. Must have shoe sales experience. 385-3613.

EXPERIENCED CHEF FOR Victoria's finest kitchen. Reply to Victoria Press Box 822.

EXPERIENCED HAIR DRESSer needed for beauty salon in Oak Bay. 598-2922 or 592-7908.

MATURE PERSON FOR BAKery deliveries, 10 hours per week, Apply in person 1867 Oak Bay Ave.

BABYSITTER REQUIRED, 2 small children, my home, Sidney. 656-5079.

HAIRDRESSER WANTED FOR James Bay Beauty Salon. 384-6344.
Park Beauty Salon 382-4652.
Esquimalt House of Beauty 385-0023.
Esquimalt Beauty Studio 388-4668.
After 7 pm. 478-6366.

QUALIFIED SEAMSTRESS for alterations in ladies wear fashions. After 6, 382-9635.

MATURE SITTERS REquired. Please call 8AM- 6PM, 383-0697 Mary

FULL-TIME AND PART-TIME experienced waitresses or waiters. Call 382-2124, after 2.

BAKERS HELPER REQUIRED for full time. Apply in person. Graham Meats, 1661 Feltham.

OLDER BABYSITTER WANTed for 11 month girl for 2-3 days a week. Hillside area. 595-0676

WAITER/WAITRESS, EXPERIenced. Call in person Guvnors Pancake House, 712 Yates St.

WAITRESS/WAITER WITH short order cooking, 1071 Tillicum Rd, 384-1344.

RECEPTIONIST-DOCTORS ASsistant. Part-time. Send resume to Suite 325, 1207 Douglas St.

CAR STEREO INSTALLER with some electronic knowledge. Victoria Press Box 842

KENNEL WORKER, ONLY people good with animals need apply. Victoria Press Box 847.

COMPANION REQUIRED FOR elderly lady. Victoria Press Box 847.

GENERAL OFFICE CLERK, reply stating experience to Victoria Press Box 847.

RELIABLE BABYSITTER wanted for 2 children, Bay-Fernwood area. 385-9284.

21 HELP WANTED GENERAL

ADVERTISEMENTS IN THIS CLASSIFICATION MUST COMPLY WITH THE BRITISH COLUMBIA HUMAN RIGHTS ACT

PERSON REQUIRED FOR full time employment in delicatessen, Victoria Press Box 854

DESK CLERK, CITY MOTEL, shift work. Reply to Victoria Press Box 855.

EXPERIENCED KITCHEN help. Apply in person, Guvnors Pancake House, 712 Yates St.

RELIABLE BABYSITTER wanted, Saseenos School area, starting in September. Phone after 6pm 642-3914

BABYSITTER WANTED, 8 AM to 3:30 pm. 15 yrs and over, 384-5194 after 3:30.

MCDONALD'S RESTAURANT requires permanent daytime employees. Apply 3465 Saanich Rd.

EXPERIENCED COOK, APPLY in person at Yinnies, 1175 Douglas St.

EXPERIENCED POODLE clipper required at Puppy Love. 595-1243.

RELIABLE PERSON TO CARE for grade 3 SMU boy, beginning Sept. 4th. 598-6379.

CAR SALESPERSON FOR Metro Econo-lot. For appointment call Russ Weston 386-3516

THANK YOU FOR REPLYING to Box 754. The position has now been filled.

22 OFFICE HELP

ADVERTISEMENTS IN THIS CLASSIFICATION MUST COMPLY WITH THE BRITISH COLUMBIA HUMAN RIGHTS ACT

EMERGENCY HEALTH SERVICES COMMISSION requires CLERK 3

This position is responsible for the delivery of clerical service at the Vehicle Modification Depot in Central Saanich. Duties include: typing of letters and other materials; maintenance of filing system, checking of documents for accuracy, maintenance of inventory control system, conducting of basic statistical analysis, acting as receptionist and attending to telephone enquiries; travel from Depot Office into Victoria for assigned duties; other duties as assigned.

The successful applicant will be:
—a Grade 12 graduate
—responsible and self-motivating
—knowledgeable of office procedures and practice
—competent in the use of typewriter and calculator
—knowledgeable in the compiling of basis statistics
—holder of a valid driver's licence

Salary — $1055 to $1155 per month

Apply in writing on standard Public Service application form by August 20, 1979 to:

Derek R. Johnston,
Personnel Officer,
722 Cormorant Street,
Victoria, B.C.
V8W 3E3

TEMPORARY ACCOUNTING Clerk required to assist Accountant with control of data entry into G/L computer system, reconciliation of G/L control accounts to sub-ledgers. Prerequisites — 2 years current account experience and enrolled in 1st or 2nd yer C.G.A. or R.I.A. Familiarity with computerized accounting systems and ability to work with minimum supervision essential.

Salary $6.16 per hour plus other benefits. Hours 08:30-16:30 Monday to Friday inclusive for a minimum of 6 months duration.

Applications received to August 20, 1979.

Director of Personnel
ROYAL JUBILEE HOSPITAL
1900 Fort Street
Victoria, B.C.
V8R 1J8

General Insurance
The company is a large, service oriented insurance agency with a good reputation in the community.
The position available is that of a personal lines customer service representative, responsible for the placement and servicing of personal lines account.
The sucessful applicant will have a good working knowledge of personal lines insurance, preferably including autoplan and marine. Must be an accurate typist and have an ability to work with a minimum of supervision.
The salary will range from $9000 to $12,000 annually dependant on qualifications. Our employees are aware of this ad.
Please reply in strict confidence to Victoria Press Box 861.

PERSON FRIDAY
Construction Company requires a Person to perform various office duties, involved in Construction and Real Estate investments including bookkeeping to trial balance or higher. Applicants must be bright with background of steady employment and experience in Construction and or Real Estate bookkeeping. We offer steady employment for the Right Applicant. Salary commensurate with experience. Reply in own handwriting enclosing resume and some indication of salary expected. Apply Victoria Press Box 643.

SECRETARY/RECEPTIONIST Required for an environmental consulting and recycling education office. Typing essential. Knowledge of general office procedure, filing, shorthand, and dictaphone preferred. Willingness to learn bookkeeping, and ability to work with minimal supervision desired. Starting salary $600 a month, 35 hour week. Please forward resume to Victoria Press Box 865

CAMOSUN COLLEGE REquires a Clerk Typist in our Science and Technology Division at Lansdowne Campus. Applicant must have good clerical and typing skills, and knowledge of scientific terms and notation an asset. Salary $406 by-weekly. Please submit written resume to: The Bursar, 1950 Landsdowne Rd, V8P 5J2, no later than 4:30, August 15th, 1979.

CLERK TYPIST NEEDED with receptionist duties. Applicants should have 55 w.p.m. and dictaphone experience, familiarization with telex would be helpful. This is a full-time position requiring applicants to be self-starter. Good salary and generous fringe benefits. Applicants write, stating experience and qualifications, to: Victoria Press Box 856.

TERMINATION OF GESTAtion periods results in two vacancies at Law Firm of Achtem Alexander. Experienced conveyancer or Para Legal and experienced Corporate Secretary. Could start tomorrow morning. Top salaries, conditions and benefits- - Knowledge of birth control devices helpful but not essential. Call 388-4444.

NEW BRANCH OF SCOTIA bank in Sidney requires a teller/typist. Position entails, all typing for the branch, receptionist for manager and part time teller. Applicant must have above average typing skills and previous teller expereince. Salary commensurate with experience. 656-1170 Tuesday-Saturday

SMALL VICTORIA BUSNESS requires accounts payable clerk with accurate typing of at least 40 WPM. This is a permanent position that requires someone with an aptitude for figures and the willingness to work on their own. Please reply stating salary expected to Victoria Press Box 819

REQUIRE EXPERIENCED legal secretary with 2-3 years experience for small law office, commencing September 1, 1979. Work involves all aspects except conveyancing. Please write to PO Box 1441, Victoria, B.C. or phone 388-7575.

22 OFFICE HELP

ADVERTISEMENTS IN THIS CLASSIFICATION MUST COMPLY WITH THE BRITISH COLUMBIA HUMAN RIGHTS ACT

PERSON FRIDAY FOR SERvice orientated shop, shipping and receiving, responsible driver, typing 50 w.p.m, must be self-starter, some clerical duties, full benefits offered. Smokers need not apply. Victoria Press Box 840.

MEDICAL SECRETARY - FULL or part-time, experience an asset but will train a bright, eager person. Skillful in reception, telephone, typing, filing and billing in small busy office. Must like dealing with people. Reply to Victoria Press Box 870.

CLERK/BOOKKEEPER, MUST be familiar with accounts payable, payroll, statistics, bookkeeping and other office duties, have several years experience in related field. Please send complete resume to send Victoria Press, Box 876.

EXPERIENCED teller/typist required. Good typing skills essential. Tues.-Sat. business hours. In Oak Bay Village. Permanent full time position. Apply National Trust Co. 2190 Oak Bay Ave. Attention Mrs. P.M. Evans. 598-4537.

SECRETARY-RECEPTIONIST required for doctor's office. Typing, dictaphone and bookkeeping skills essential. Part-time only. Time negotiable. To start immediately. Submit resume to Victoria Press Box 829.

ACCOUNTANT
Local firm requires individual with intermediate accounting, on a C.A., C.G.A or R.I.A program. Applicants must have public practise experience. Resume to Victoria Press Box 805.

LONG ESTABLISHED DEvelopment company requires secretary. Typing required. Dictaphone and bookkeeping knowledge preferable but not essential. Send resume and application to Victoria Press Box 868.

EXCITING OPPORTUNITY
Experienced Word Processor Operator. Vibrant company requires demonstration support for sales representative. Some administrative duties included. Please call 381-5334

WANTED EXPERIENCED steno, apply in person at the Canadian Imperial Bank of Commerce, 2639 Quadra St. Victoria, BC.

BUSY OPTOMETRIST'S OFfice requires assistant, office experience preferred. Bring resume to #406-1207 Douglas Street.

REQUIRE LEGAL SECREtary with experience in corporate commercial and estates. Reply to Armstrong, Stewart and Fast, 388-6600.

RELIEF TELLER REQUIRED by Trust Co. Experience necessary. Reply with resume to Victoria Press Box 871

CERTIFIED DENTAL ASSISTANT AND DENTAL HYGIENIST
Come and join our health team. Please foreward hand written resume to Dr. Rennie Bradley, 500-1120 Yates St. V8V3M9.

23 SKILLED TRADES

ADVERTISEMENTS IN THIS CLASSIFICATION MUST COMPLY WITH THE BRITISH COLUMBIA HUMAN RIGHTS ACT

PEACE POWER CONSTRUCTORS LTD.
COLUMBIA HYDRO CONSTRUCTORS LTD.
HYDRO ELECTRIC PROJECTS BRITISH COLUMBIA

STRUCTURAL IRONWORKERS AND IRONWORKER WELDERS

Must have heavy construction experience. Welders must have valid C.W.B. welding ticket. Salary 12.47/hour. Free room and board supplied.

BOILERMAKER WELDERS

Minimum DPW 3 or GMAW certificate for production welding of heavy plate (1 inch and thicker) to x-ray tested standards. Require considerable experience in welding all positions with 7/32 rod and/or semi-automatic/gas/metal arc. Must do own back gouging and be willing to work at heights.
Salary 12.95/hour. Free room and board supplied.

PIPEFITTER WELDERS

Applicants must possess valid DPW 1 welding ticket. Preference given to those with heavy construction experience.
Salary 13.13/hour, Free room and board supplied.

Please submit applications or call collect to:
Peace River Constructors Ltd.
Columbia Hydro Constructors Ltd.
230 West Broadway
Vancouver, B.C. V5Y 1P7
Telephone (604) 879-1714.

PEACE POWER CONSTRUCTORS LTD.
COLUMBIA HYDRO CONSTRUCTORS LTD.
HYDRO ELECTRIC PROJECTS BRITISH COLUMBIA

EXPERIENCED CEMENT FINISHERS

Experienced in slab work. Patching and dry-packing. Must possess complete set of hand tools.
Salary 11.95/hour. Free room and board supplied.
Please submit applications or call:
Peace Power Constructors Ltd. Columbia Hydro Constructors Ltd., 230 West Broadway, Vancouver, B.C. V5Y 1P7, TF 604-879-7421

RELIEF OCCUPATIONAL THERAPIST
Gorge Rd Hospital rehab. unit requires an occupational therapist for holiday and sick relief work. Case load is in patient and out patient. Must be a graduate of a school recognized by the Canadian Association of Occupational Therapists and eligible for membership in same. Also membership in the British Columbia Society of Occupational Therapists is required.
Apply to:
PERSONNEL OFFICE
GORGE RD HOSPITAL
63 GORGE RD EAST
VICTORIA, B.C.
V9A 1L2

23 SKILLED TRADES

ADVERTISEMENTS IN THIS CLASSIFICATION MUST COMPLY WITH THE BRITISH COLUMBIA HUMAN RIGHTS ACT

GUTTER INSTALLER
Experienced continuous gutter installer, required to take over gutter truck.
AUTO MECHANIC.
Qualified Mechanic required, must be able to maintain fleet of trucks, diesel and gas.
ROOFERS
Experienced tar and gravel roofers, required to run roofing truck with small crew. Should have Class 3 licence.
All permanent positions. Location, Central Vancouver Island. Please reply with resume to Victoria Press Box 820.

MEAT MANAGER REQUIRED
Must be able to communicate well with customers and employees, take full responsibility for meat market operations in two grocery stores, do tests weekly. References are required. Wages negotiable. Reply, giving full particulars, to Victoria Press, Box 850.

JOURNEYMAN MILLWRIGHT
Required for a Surrey saw mill, two shift operation, full benefit plan. Apply to Mill & Timber Products Ltd. 11690-126A St, Surrey, BC, V3V 5H3 or call 112-580-2781.

ALUMINUM SIDING & SOFFIT APPLICATORS
Top wages. Must have own tools and transportation. Please do not apply unless thoroughly experienced. Phone 477-3111 for appointment.

CARPENTERS AND APPRENtices required for North Island, good wages, start immediately, some accomodation available. 956-3562, 956-4957 or 956-4150.

TWO LICENCED SCALERS REquired immediately, must have metric endorsement and acting official status. $17 per hour. Reply Victoria, 658-5915.

LOCAL CONTRACTOR REquires experienced People for placing and finishing concrete floors. Reply Victoira Press Box 851.

FRAMING CONTRACTOR TO do house framing by contract. One ready now; in 2 weeks more to follow. 386-6191, evenings 479-2056.

THE BLUE ARMY CONCEPT works, let it work for you. 385-7755

ELECTRICIANS WANTED. Able to estimate own work. 385-7755, The Blue Army.

24 SALES PERSONS AND AGENTS

ADVERTISEMENTS IN THIS CLASSIFICATION MUST COMPLY WITH THE BRITISH COLUMBIA HUMAN RIGHTS ACT

IMMEDIATE OPENINGS FOR LICENSED REALTORS

Our company has a unique and successful method of selling
We believe your success is based on selecting the proper Real Estate Organization and we are that company!

THIS IS WHAT WE HAVE TO OFFER:
1. No prospecting as we supply all customers.
2. Extensive training program of our method of selling with salary while you learn.
3. No listings. We provide all property.
4. No high pressure sales.
5. Immediate income.
Sound too good to be true?
Vacancies in both Victoria and Vancouver offices.
Call today for confidential interview.

ROBERT J. HALL
OR
NANCY ARMSTRONG
385-7731
Preferred Equities Corporation
766 Hillside Ave. Victoria, B.C.

BLOCK BROS
"THE BESTSELLERS"
REAL ESTATE CAREER TRAINING PRODUCES SUCCESS

Block Bros. will train you in sound proven methods enabling you to quickly reach our desired level of success. Successful prestigious salespeople just

DON'T HAPPEN, THEY ARE TRAINED

Call today, interviews by appointment only. (Held strictly confidential).

CALL
"THE BESTSELLERS"
Blanshard 386-3231
Bob Hahn
Sidney-Colwood 478-5561
Bob Kershaw
Shelbourne 477-1841
Bob Callum
Bernie Wilkinson

REAL ESTATE LICENSEES

Thinking of a move?

Make it a PERMANENT one!

We have room for 5 qualified people

Call Larry Brooks 477-0141 for a confidential interview.

REALTORS and NEW LICENCEES
Castle Properties has an opening for 2 Realtors. We offer semi private offices. Central location, excellent fringe benefits. Health plan. Top commission split up to 90/10. Referral Service up to date listing tools for easy leads. For personal interview call
FREDDY STARKE
595-1175 or 386-6164

24 SALES PERSONS AND AGENTS

ADVERTISEMENTS IN THIS CLASSIFICATION MUST COMPLY WITH THE BRITISH COLUMBIA HUMAN RIGHTS ACT

DUNSMUIR 388-7868

REAL ESTATE SALES PERSONS

ENJOY YOUR WORK with
...THE advantages of:
Full management support
Opportunity to Participate in Company Projects.
Listings developed in house.
SUPERIOR COMMISSION SPLIT
All enquiries in confidence.
KEN PORTER Res: 656-5235.

Cedric Steele Realty Ltd.
388-6258

LEASING
We require a licensed realtor to join our new leasing division. Either a trainee or experienced person is welcome. Basic salary is available. Call CEDRIC STEELE in confidence. 388-6258.

malahat realty ltd.
P.O. Box 40
Mill Bay, B.C.
743-5525

We have vacancies for two additional Salespersons. If you are interested in locating in fast growing Mill Bay area in congenial surroundings and are a self starter contact us. Good commisssion and benefits. All inquires in confidence Tom Burdge 743-5525.

SALE REP
National meat packer requires a Sales Representative for Northern Vancouver Island. Position available immediately. Please reply in confidence to: Manager, P.O. Box 2023 Vancouver, BC V6B 3P8.

REALTORS
Thinking of a move? If so, think NATIONAL TRUST. Our convenient Douglas Street location has space for a few more dedicated realtors. Generous commissions, many extra benefits from our Canada wide organization. Investigate, then compare. For an interview call Stan James, 382-8101 or res. 592-3740. Do yourself a favour and do it today.
National Trust Co. Ltd.

INDEPENDENT RADIO REPRESENTATIVE
Vancouver radio station needs local salesperson to handle Time sales to Victoria merchants. This is a commissioned position for an independent experienced aggressive representative. Sales tools, material and training available. Please write or call The Sales Manager, CKO Radio Network, 2780 East Broadway, Vancouver, B.C. V5N 1Y8, 112-254-5162

"MARKETING AND PROMOtional salesperson required for local sales office and limited travel on Vancouver Island for Westcraft Manufacturing Company. Prefer experience in building supply or construction industry. Send resume before August 24th to Mr. G.C. Costain, Employment Centre, 810 Fort Street, Victoria, B.C. V8W 3A9."

LIFE INSURANCE AGENT
We require a personally productive general agent for the Victoria area, to service existing orphan clientelle. Please contact Mr. Coulson, at 388-7861, extension 263

Real Estate
FRANCHISE
Sales
Representative required for B.C. Interior. High commission for person experienced in direct sales such as real estate, insurance, etc. Phone collect, 684-6920.

LADIES FASHION BOUTIQUE has an opening for an experienced sales clerk. If your an energetic, fashion conscious person and are looking for a full time position, sent a brief resume to Victoria Press Box 872 including telephone number for personal interview.

WANTED: EXPERIENCED general insurance salesperson to work in expanding insurance firm in Duncan area. Contact HW Dickie Ltd, 70 Government Street, Duncan BC, V9L 1A1, 746-5171

LARGE CONFECTIONARY wholesale requires experienced sales person with car for established territory in Victoria. Salary, commission and car allowance. Reply to Victoria Press Box 859.

EXPERIENCED SALES PERson for managing floor covering dept. Apply with resume to Parker Johnston Ltd. 1855. Blanshard St. 382-9181 stating experience, salary/commission requierd.

QUALITY BRITISH WOOLEN shop has opening for qualified salesperson, wanting full time employment. Please send resume to Victoria Press Box 821. Replies in confidence.

OUR COMPANY HAS A CONtinuous growth pattern for over 50 years. If you have self-determination, a car and want a better than average income, call 478-9566.

PERMANENT PART TIME sales person required for marine section of hardware dept. Knowledge of boats and equipment preferred. Please give particulars to Victoria Press Box 882.

ADVERTISING SALES PERSON required immediately. Temporary position. Phone for interview, Gayle Massie, Bastion Theatre Co., 386-8301.

25 TEACHERS

ADVERTISEMENTS IN THIS CLASSIFICATION MUST COMPLY WITH THE BRITISH COLUMBIA HUMAN RIGHTS ACT

REQUIRED FOR SEPTEMBER, 1979. Experienced graduate teacher for Mathematics, Grades 8 to 12. Apply in writing to the Headmistress, Queen Margaret's School, 660 Brownsey Avenue, Duncan, B.C. V9L 1C2.

TEACHER REQUIRED FOR English 8, Math 9 and 10 and Art or Drama for 1979-80 school year. Please forward resume to The Chairman, St. Andrew's School Board, 1002 Pandora Ave. Victoria, by August 14th.

MUSIC TEACHER, CAPABLE instrumental and/or choral teacher, for secondary grades in Victoria Independant School. Parttime. Inquires 477-5551.

EXPERIENCED PIANO teacher now accepting students for September. Adults welcome. 595-2492.

26 PART-TIME or TEMPORARY HELP

ADVERTISEMENTS IN THIS CLASSIFICATION MUST COMPLY WITH THE BRITISH COLUMBIA HUMAN RIGHTS ACT

EXPERIENCED SALESPERson, use to quality merchandise, wanted for part time work, on call basis. Reply to Victoria Press Box 862

26 PART-TIME or TEMPORARY HELP

ADVERTISEMENTS IN THIS CLASSIFICATION MUST COMPLY WITH THE BRITISH COLUMBIA HUMAN RIGHTS ACT

PART TIME ALTERATIONIST required for ladies fashion store. Please write to Victoria Press Box 872 giving experience and telephone number.

PART TIME EXPERIENCED bookkeeper required for small store. Please reply to Victoria Press Box 872 giving experience and telephone number.

DAYCARE NANNY WANTED four weekday mornings in my home. Broadmead area, September to June. Reply with references to P.O. Box 146.

PICKUP BABYSIT 7 YEAR girl, 3-4:15. Elk Lake, $60. 658-5629.

28 EMPLOYMENT SERVICE

ADVERTISEMENTS IN THIS CLASSIFICATION MUST COMPLY WITH THE BRITISH COLUMBIA HUMAN RIGHTS ACT

RESUME OR DATA SHEET professionally prepared, phone 384-5659. Fee $15.

30 SITUATIONS WANTED

TRY THE OLD CANADIAN'S System from $6. Cleanups, cartage, handyman, trees topped, felled, removed. The Hand Of Experience, The Heart of a Lamb. Lorne Elves, 592-0129, 598-2636.

2 YOUNG MEN, SEEKING SIMple life style, will exchange for rent or labour, or both, a suitable piece of land, in which to erect and dwell in 2 Teepees. 382-9228 5-7pm.

ARE YOU HOUSE BOUND with someone elderly or otherwise infirm and would appreciate some time off in the afternoon. Nursing experience. Please phone: 477-8156 after 6.

YOUNG COUPLE WOULD LIKE to do gardening work. Experienced. Also availble for other work or work singly. Call 385-8707 ask for Terry or Pat.

LOVING CHILD CARE, MY home. West Saanich Rd.-Interurban Rd. area. Preschoolers, babies welcome. Starting September. 479-9578.

RESPONSIBLE 19 YEAR OLD girl wants baby sitting. Will do light house keeping, full or part time in Duncan area. Call Heidi, 746-6990.

FOR HIRE, HANDYMAN AND ¾ ton truck for cleanups, hauling, and odd jobs. Call Frank at 479-1458 or 479-9297.

FORMER UVIC PROF DEsires house sitting situation for the rest of August. References. 595-4016.

EXPERIENCED MALE NURSE (Nursing Orderly) seeks parttime home care, live in considered. 595-6165.

TWO UNIVERSITY STUDENTS for quality housepainting, reasonable rates, work guaranteed, 598-3492 or 595-2187.

GARDENER, CONSCIENtious, experienced. Fall student at UVic. References. Call Pat Morrison at 598-1352.

YOUNG GIRL, 19, SEEKS JOB mothers helper or baby sitting, live-in. Good references. Likes children. After 6pm, 112-339-6043.

SPECIALIZING CEMENT brick stone drainage, guarantee job, labour, work. 386-0846 leave phone.

PAPERHANGING
And interior painting. 479-7816

EXPERIENCED HANDYMAN, painter carpenter, roof repairs, etc. 383-0463.

ANY TYPE OF GARDENING wanted. Free estimates. 388-6529 or 479-2968.

LABOURING, ODD JOBS, REAsonable rates, reliable. Phone 385-1319, Michael.

EXPERIENCED PAINTER needs work, exterior and interior. Small plaster repairs. 592-7137

SMALL BUSINESSES NEEDing experienced bookkeeper-receptionist. Valerie. 382-2415

GARDENING, YARD MAINTEnance, experienced, reliable person. Reasonable rates, 383-7657 Bob.

STUDENT WISHES BABYSITting job after 3:30 p.m. and weekends. Cindy, 384-9874.

STUDENT WILL CUT LAWNS, cleanup garden, trim. 592-0374 after 5 pm.

EXPERIENCED HOUSE cleaning, $5.50 per hour plus car fare. 477-5124.

RENT—A—KID
Help with odd jobs, 387-5506

MAN WILL PAINT AND DO small jobs, call Derrick 385-7965.

32 TRADE SCHOOLS

HOTEL-MOTEL RESTAURANT-BAR MANAGEMENT

Enroll NOW in our HOME-STUDY Hospitality Program without giving up your present occupation for complete training as a
—General Manager
—Asst. Manager
—Director of Sales
—Front Office Manager
—Food and Beverage Manager
—Advertising and PR Director
—Personnel Director
—Reservations Manager
—Director of Sales
—Recreation Director
—Purchasing Agent
—Banquet Manager
Clip and mail this ad for full information or phone (416) 481-2214 (24 hours).
Dept. HM 14
CANADIAN SCHOOL OF TRAVEL
2221 Yonge St., Toronto M4S 2B1
Name
Address
City
Prov. P.C.
Phone

33 BANDS, MUSICIANS AND ORCHESTRAS

PIANO PLAYER NEEDS FEmale singer, some original, may lead to easy money in the future. 478-0459.

LEGACY PRODUCTIONS
$99 8-track demo tape special. Phone 479-6854.

ODYSSEY OPEN FOR BOOKings, rock and blues, 474-2664, 595-6912, 595-3452.

BASSIST AND KEYBOARDIST wanted for mature original Rock Band. 5-7pm 382-2645

34 PRE-RECORDED MUSIC

SPINKY'S
Priced to Fit Your Budget.
BAR SERVICE available
656-1652

CJR
Canned Music
Reasonable 382-3811,598-4717

CANDU MUSIC
ENTERTAINMENT SERVICES
384-5521.

STEELY'S CANNED MUSIC. For a deal you'll listen to. Carter, 478-7785. John, 112-743-9290.

MUSIQUE MACHINE
Canned music and photography services. 382-8830, 479-3595.

MUSIC MAN PORTABLE Disco. Give us a call. 479-8043.

36 BUSINESS SERVICES AND DIRECTORY

Accounting

YEAR-ROUND FINANCIAL statements and tax preparation by qualified accountant for all businesses. Reasonable. Bert Whan-Tong, 592-6333.

PROFESSIONAL SERVICES TO small business and corporations. Financial statements. Tax returns. Reasonable rates. D.N. Lane 382-9920 morns.

FOR EFFICIENT YEAR round bookkeeping, contact Barbara Watts Bookkeeping Services, 382-3633, 598-2946.

Appliance Repairs

ABC ELECTRIC AND VICTORIA SHAVER CENTRE
382-7221
TELE-TECH APPLIANCES
385-6783
831 YATES ST.

The Blue Army
385-7755

Appraisals

P. G. JACKSON LTD.
Real Estate Appraisals
(450) 1070 Douglas 388-9102

Auto Glass

BOSSOM GLASS CO. LTD.

"OUR PRICES ARE LOWER"
382-3031 382-0222
SEALED UNIT MFG.

Babysitting

EXPERIENCED MOTHER (teacher) will provide excellent care for your preschooler in loving child-oriented home. Nutritious lunches, fenced yard, play equipment. 2-year-old for playmate. Monday to Friday, beginning September. 478-9368.

LIVE-IN BABYSITTER WILL look after children from age 4 and up. Please phone Kim at 479-1985.

WILL BABYSIT TWO PREschools, weekdays, in my home, Work Point/Esquimalt area. 384-4457.

LOVING CHILD CARE, MY home. Monday-Friday. 478-2385. Colwood School area.

BABYSIT IN MY HOME, NEAR Lakehill Elem on McBriar after 2 pm. 479-3418.

BABYSIT WEEKDAYS, 2-4 years. Quadra/Tolmie area, quiet. 385-3447.

Brick Layers

ANYTHING IN BRICKS, blocks, stone, repairs. Phone Fred, 386-7935 early morning or evenings.

SMALL BRICK CONTRACTS, house fronts, planters, etc. 658-8879.

Cabinet Making

KITCHEN CABINETS, BATHroom vanities, counter-tops, all custom built, or refacing old cabinets with new modern designs, with low price. For free estimate call 479-7245.

Carpenters

LICENCED (INTERPROVINcial) carpenter, estimator, seeks residential additions, alterations, sundecks, patios, fencing. All work guaranteed. Very competitive prices. 385-8977.

F. J. CONSTRUCTION. ALL sorts of carpenter work, additions, alterations, finishing, framing, etc. Private and commercial. Free estimates. Call Fred Jorgensen, 642-3075.

OAK BAY
Community Carpenter. Renovations, finishing, cabinets, sundecks. $9.50 a hour or contract. Call Terry 595-6046.

JOURNEYMAN EXPERIenced in finish, framing, concrete, additions, renovations, repairs and sundecks. Free advice call Al 478-4750.

COMPLETE RENOVATIONS, sundecks, custom cabinets. For prompt professional service at $10 an hour or contract, call Phillip Stockwood, 385-5554, 383-6841.

JOURNEYMAN, EXPERIenced in all phases of carpentry and concrete work. Reasonable prices and guaranteed work. 386-8505

CARPENTER, 35 YEARS EXperience, remodeling, new contruction, free estimates. After 6pm 479-2128

REMODELING SPECIALISTS-repairs, alterations and additions, basement rooms, fences. Custom homes. 477-7382.

SCOTCAN CONSTRUCTION
Renovations, additions, kitchen installations, all phases of carpentry. Call anytime 382-1883.

PERMA CONST. LTD.
FREE ESTIMATES, 384-2323

EXPERIENCED FRAMING crew available now. After 4 pm, 652-3602.

FINISHING CARPENTER, NO. 1 in style and quality, guaranteed. 478-0163.

FRAMING, FINISHING, stairs, basements, patios, 658-8879

RENOVATIONS-REPAIRS
Rumpus rooms, no job too small. Robert Innes 598-2795 evenings.

ISLAND FRAMING
652-3572

REVOVATIONS, ANY KIND, 37 years experience, 656-4947.

CARPENTER NEEDS WORK, $9 an hour. Ask for Joe 478-1025.

SMALL JOBS A SPECIALTY.
Call 598-2920

Carpet Cleaning

Rug Doctor Rents

The Only
"Steam" Carpet Cleaner
With the vibrating brush
THUNDERBIRD STORES LTD
2929 Douglas St. Vic. 386-2921
WESTERN FOOD
772 Goldstream Ave. Vic. 478-9123
VILLAGE FOOD MARKET
Evergreen Plaza, Sooke 642-4134
BUSY BEE CLEANERS
Beban Plaza, Nanaimo 758-5421
REVELSTOKE HOME IMPROVEMENT CENTRES
4900 Wellington Rd, Nanaimo 758-3931
A & C EQUIPMENT
1885 Fort St. 598-6551
SAANICH RENTALS LTD.
3772 Shelbourne St. 477-6908
OLD COUNTRY RENTALS
2920 Bridge St. 386-1371
CADBORO BAY HARDWARE
3825 Cadboro Bay Rd. 477-4233
CARLTON CLEANING
3490 Saanich Rd. 385-4841
COLWOOD RENTAL CENTRE
1818 Island Hwy. 478-9545
BRENTWOOD HARDWARE
7103 W. Saanich Rd. 652-2822
SIDNEY RENTALS
9773 5th St. 656-5541
SOOKE EQUIPMENT
6626 Sooke Rd. 642-5841
DUNCAN
COWICHAN RENTALS LTD.
Trans Canada Hyw. 748-1431

REGIONAL CARPET CLEANing. Steam Cleaning, living room, dining room and hallway, $45. 478-8518.

PHIL'S CARPET CLEANING, steam cleaning carpets, chesterfields, chairs. 474-1808.

RON'S CARPET CLEANING
9c a square foot. 384-6110.

36 BUSINESS SERVICES AND DIRECTORY

Carpets and Linoleum

EDGAR and MINER
650 HILLSIDE 388-6208
Carpets and Custom Draperies
"A PROFESSIONAL APPROACH WITH GUARANTEED SERVICE"

BEAVER HOME CENTRE
1581 Hillside 595-1225
VICTORIA'S OZITE ARTIFICIAL TURF CENTRE
You install!
We Install!

HOURIGANS
CARPETS AND LINOS LTD.
FLOOR COVERING SPECIALISTS
715 PANDORA AVE. 386-2401

CARPETS AND LINO INstalled, reasonable rates, free estimates. Phone 384-1656.

Cement

READY-MIXED CONCRETE when you want it - we deliver on weekends. Smaller jobs a specialty. Personalized, friendly service. Phone 478-3522 (24 hrs) or 388-5464 pager 611, Small Load Cement Products Ltd, 2650 Nobhill Rd.

G AND R CONCRETE FINISHers, all type of concrete work. No job too small. 383-8985 after 4. 388-9820.

FORMS, CEMENT WORK, steps, foundations, sidewalks, etc. Steve Laszlo 479-4756.

SIDEWALKS, RETAINING walls, driveways. No job too small. Phone: 652-1614.

Cleanup Service

4 BROTHERS
ALL AREA — 479-6112
FREE ESTIMATES ANYTIME
NO CHARGE AND UP
Yard, Basement, Garage, Etc.
Hauling and Bobcat Service.

REASONABLE CLEANUP. Yards, basements, etc. also hauling, free estimates. 479-5823, 656-5671.

CLEAN-UP YARDS, COMPOSTS and basements, prompt service, reasonable rates, 478-4943.

CLEANUPS, BASEMENTS, attics, yards, composts, and junk hauling. 658-5406.

COMPLETE YARD CLEANING, basement, trees, fencing, painting etc. Call 382-4094.

HAULING AND CLEANUPS. Basement, yard, compost. Free estimates. Eugene's, 383-3528.

CLEANUP MAN AND EMPTY truck looking for work, reasonable. 385-7965.

WILL PICKUP ANYTHING, BIG or small. Call Paul, 478-6832.

Contractors

WESTCAN
National Surface Cleaning
Exterior Cleaning Specialists
Masonry, brick, mobile homes, boats, aluminum buildings, painted surfaces, driveways, etc. Chemical-cold wash, new break through. Free estimates. Contact Box 1625 Station E, Victoria, B.C. V8W 2Y7 or phone 386-3441.

WHEATON CONSTRUCTION LTD.
General Contractors
Building Consultants
385-5702

FARMER CONSTRUCTION
Design — Renovations
388-5121

T.&C. BUILDERS LTD.
Framing
385-5293 385-8587

BOOGAARS LTD.
BUILDING CONTRACTORS 1964
388-6275 PAGER 2947

DEVINE CONST
All forms of house renovations, custom homes, all trades. 658-8879.

SPECIALIZING IN RENOVAtions. 20 year's experience. Prompt professional service. Call John: 479-0695.

JONES BROTHERS
Custom homes, frame specialists, good prices, 656-2164, 656-3460.

WE WILL DESIGN AND BUILD you a log home on your site at savings to you. 652-2027.

CUSTOM HOMES, OR REpairs, alterations, additions, fencing or basement rooms. 382-6823 or 384-8075 pager 1263.

ISLAND FRAMING
— 652-3572 —

Draperies

HOURIGAN'S
Floor Covering Specialists
CUSTOM DRAPERIES
—Bedspreads—
PROMPT IN-HOME SERVICE
715 PANDORA AVE. 386-2401

Dressmaking

ROSALYNN FRASER. DESIGNer/dressmaker. Couture for particular people. 595-3154

PROFESSIONAL DRESSMAKing. Reasonable. Call Betty at: 384-4676.

ESPERENZA LADIES AND gents alterations. Phone anytime 382-1883.

DRESSMAKING-TAILORING
Alterations
Brenda 478-9953

Drywall

TAPING-TEXTURE
Basement specials. Top work, bottom price. Evenings, 595-1327.

"SPRAYMAN"
Specializing in all types of texture ceilings and wall, satisfaction guaranteed. 652-3601.

DEPENDABLE DRYWALL. All aspects of drywall and Spraytex, free estimates, call anytime 384-0054.

NO JOB TO SMALL, QUALITY work. 598-6872

Electrical Contractors

RG HELLER ELECTRIC
Resident, commercial, small industrial. Old home rewiring. Very reasonable rates. 478-4032, if no answer 385-5335.

OLDER HOMES REWIRED — NO down payment. We finance at bank rates with approved credit.
EDDY'S ELECTRIC—385-7666

Electrical Contractors

DO YOU HAVE SMALL ELECtrical wiring jobs? No one is interested? Please call evenings, 652-5809.

36 BUSINESS SERVICES AND DIRECTORY

Electrical Contractors

WIRING JOBS, SERVICE calls at prices you can afford. 656-5294

LICENSED ELECTRICIAN will do new wiring, rewiring, stove repairs, 479-9765.

ELECTRICIAN, FREE ESTImates. Call Bernie 386-1094.

Excavating

MANSELL BOBCAT SERVICE. Weekend specialists. Call 478-9458, 478-2570, for leveling, backfilling, septic fields, post holes, sand, gravel or topsoil supplied, spread, leveled. Basements dug, landscaping and rockwork.

QUALITY WORK AT REASONable prices by reliable established Contractor. Cats, backhoe and trucking. Call Barnes Construction Services 479-2595.

ROBERTSON'S EXCAVATING Track machine with backhoe. Roads, basements, backfilling. 595-8530.

4 BROTHERS
ALL AREAS — 479-6112
FREE ESTIMATES ANYTIME
Leveling, backfilling, Bobcat service, backhoe, trucks, tractors, rototilling. Topsoil, gravel, etc.

Fencing

ISLAND CHAIN LINK
Fencing in wire or wood
Small jobs a specialty
477-0332.

Flooring and Sanding

M & M FLOOR
COMPLETE FLOOR CENTRE
Hardwood, Carpets and Linos
532 William St., 384-0343
Nights: Al, 386-3078
Mike, 652-4308

Furniture Refinishing

FURNITURE REFINISHING
And repairing. Quality work, free pickup and delivery, 382-3266.

FURNITURE STRIPPING done by hand, reasonable rates, 384-8532.

Gardening

4 BROTHERS
479-6112 ALL AREAS
FREE ESTIMATES ANYTIME
ROTOTILLING, hand tillers to tractors, 24" wide to 5'.
GENERAL yard cleanups, grass cutting, edging, trimming, beds, etc. regular maintenance.
NEW LAWN preparations, older lawns repaired, landscaping.
BOBCAT SERVICE, LEVELING, SPREADING, DIGGING UNDERBRUSH ETC.
HAULING topsoil, stone, gravel, bark mulch, etc. Small or large quantity.
TRACTOR service, grass, brush.
HARD WORKING manual labourers for odd jobs. 479-6112
RESIDENTIAL, COMMERCIAL

GARDEN CLEAN-UP
Mowing, trimming, digging of beds, new edges cut, 13 years experience, all phases of landscaping. Call Beautiful Gardens, 595-2500.

QUALITY LANDSCAPING LTD. Pruning, gardening, maintenance and cleanup. New lawn preparation, power raking. Monthly rates, 30 years experience. Reasonable prices, free estmates. 478-1684, 478-4216.

CLEANUP
Clean up, pruning, etc. Gardening year round by contract, G. Barta, 474-2680, 474-2049.

CREATIVE LANDSCAPING
Dutch horticultural background. 477-7882.

EXPERIENCED GARDENER for yard maintenance, your tools. $5 hour. Steve 595-6154

JENNINGS GARDENING COMplete garden service, commercial and residential. 477-9869

Glass and Glazing

— MAYFAIR GLASS —
Residential — Commercial
Full Service Glass Shop
790 Spruce St. 384-8721

THERMO - STORMS
Wood to aluminium. Change with Ever-Brite. 658-8817, 384-1423.

Gutter Cleaning and Repairs

WHY WAIT, ACT NOW. CLEANing, repairs, painting, etc. on your gutters and down pipes. Very reasonable, all work guaranteed. 388-4295.

G.R. STEWART HOME IMprovements Ltd. 5" continuous gutter. Wooden gutters refurbished. 479-7086.

5" CONTINUOUS GUTTERS, special contractor rates. IRWIN INDUSTRIES, 382-5154. Free est.

Hauling

4 BROTHERS
Pickups, dump trucks, topsoil, sand, gravel, stone, fill, bark, mulch, etc. Bobcat service. Cleanups, Estimates. All areas. 479-6112.

SMALL HAULING JOBS. $18 per hour. Sand, gravel, topsoil, garbage, etc. Eugene 383-3528.

¾-3 TON DUMP. CLEANUPS, Commercial and Residential. Anytime 385-7965.

DON'S HAULING, CLEAN junk, garbage and basements, after 4pm. 478-7663.

STUDENT CLEANUPS, COMposts, gutters, lawn cutting, repairs, trimming, etc. 478-7356.

QUICK SERVICE, HAULING, junk, cleanup, etc. Call Fong, 479-7078, 384-8621.

RELIABLE HAULING, CLEANup and carpentry work. $10 an hour. 383-2510.

HAUL AWAY SERVICE, GARbage compost, etc. 479-7693.

Home Improvements

SOMERSBY
Manufacturers of custom millwork wood windows, frames and doors. Finished lumber and mouldings, sanding and resawing. Summer Hours: Weekdays 7:30-5:00, Saturdays 9-12.
Cr. Hillside and Bridge 388-6645

CANTERBURY DECORATING
Renovations and improvements. Complete decorating service. 479-3541.

NO JOB TOO BIG OR TOO small. For free estimates, give us a call. 382-5412.

BATHROOM RENOVATIONS, 20 years experience. Call John: 479-0695.

SUPERIOR WORKMANSHIP, 30 years experience. References. Reasonable. Call John, 382-4351.

Janitor Service

FAMILY TEAM SPECIALIZES in Restaurants, offices, houses, etc. Insured, bonded. 386-7490.

Landscaping

Beautiful Gardens
New lawn specialists. All phases of landscaping and designing available. Satisfaction guaranteed. Tractor service, garden cleanup, 14 yrs. experience. Free estimates. Call 595-2500.

36 BUSINESS SERVICES AND DIRECTORY

Landscaping

4 BROTHERS
FREE ESTIMATES ANYTIME
Landscaping, new lawn preparation, rototilling, leveling, hauling, topsoil. Stone, mulch, etc. Trees. Shrubs. Bobcat Service 479-6112.

Barker Landscaping
Lawn specialists, natural stone work, slate, general layout and design. Ideas, sketchings, complete garden maintenance. Free estimates. 595-8323.

Harvey's Landscaping
15 years experienced Chinese Gardener, new lawns specialty, fencing, garden design, all phases. 479-7078, 384-8621.

SAANICH LANDSCAPING
Complete landscaping, lawns, stone walls, fireplaces, patios, driveways, sidewalks. Free estimates. Lowest price. Call day or night, 479-6490.

CREATIVE LANDSCAPING
Designing and redesigning. Artistic layouts. Free estimates. Dutch Horticultural background. 477-7882.

PORTUGESE LANDSCAPING. Stone work, rock walls, fireplaces, and landscaping. Free estimates. Reasonable prices. 595-5439

TONY'S LANDSCAPING AND masonry specialized in rockwork, facing, fireplaces, retaining walls. Reasonable rates. 384-7071.

QUALITY LANDSCAPING LTD. 30 years experience, all phases, low prices, free estimates. 478-1684, 478-4216.

Lawnmower Service

REPAIRS TO ALL LAWNmowers, key-cutting and sharpening service. Phone Midget Industries Ltd, 381-5414.

Locksmiths

GUARD YOUR PROPERTY with Guardian Locksmith, 592-4211. Complete mobile locksmithing service. Fast service. Reasonable rates.

Masonry

M.C. MASONRY, BIG OR small, brick or block, fireplaces, faces, veneers and repair. 598-1618.

25 YEARS' EXPERIENCE, ALL types brickwork, phone Doug anytime, 479-5975.

QUALITY BRICK AND STONE work. Specializing in facings, retaining walls and patios. Jobs guaranteed. For free estimates call 386-6639 or 652-4353.

CALL SIMON FOR FIREplaces and facings. 383-8359.

ISLAND STONEWORK
Natural looking, and best prices. For free estimate call 386-0731

Miscellaneous Service

BATHTUBS
Let PERFECT PORCELAIN restore it to its original condition right on the premises or bring it to our shop.
OLD STYLE TUBS our specialty
758-3522 24 hr ans. service
248-5239 after 6 p.m.

TYPESETTING
Fast efficient proof-read, 60 typestyles, 5½ to 74 point type sizes, $18 an hour. 302-1208 Wharf St. Hartwig Court. Call Lee, at 386-1305

SAWYER SHARPEN SCISSORS
840 Fort St. 388-6228

Moving

BARRY'S MOVING AND STORAGE
Careful, organized moves with Experienced Professionals. Storage, boxes at cost, pianos and heavy weight. Bonded and insured. Free estimates or reasonable rates. 479-6011 8:30 to 5 weekdays.

DRUM CARTAGE
The moving specialists. Pianos, antiques, heavyweights. Storage facilities, packing and crating. Reasonable rates, free estimates. Call 383-9861 and save $$$

NEED A TRUCK ???
C&M Cartage, quality insured moves at very low rates, large or small moves. 656-3651, 386-3652 after 4pm.

ECONO 22' VAN AND PROPER equipment. Two reliable, careful, courteous professional men, $20 per hour. We need your work. Best price. 388-9155.

MOVES AND DELIVERIES. Experienced, efficient, insured. Eugene's, 383-3528.

$9.50 HOURLY MAN & TRUCK. Moving, hauling. Same day service. Woody 595-5650.

LIGHT DELIVERY SERVICE, $8 a call. 592-7068.

Painters and Decorators

PAINTER, 26 YEARS EXPERIence, working privately. Interiors and exteriors, brush, roller, spray, minor repairs and paper hanging. Call Bob 478-9707, 595-3238.

W.E. FERRIDAY PAINTING, interior and exterior by experienced tradesman. No job too small, reasonable rates. 384-1513 days, 477-2843 evenings.

TARTAN PAINTING AND DEcorating. Old Country tradesman, special rates for Old Age Pensioners. Free estimates. 386-7182.

CANTERBURY DECORATING
Residential and Commercial painting, vinyl hanging, spray painting, free estimates. 479-3541.

IF QUALITY AS WELL AS price is important. Call Specialty Painting at 595-4424 for a painting estimate. Fully QUALIFIED with solid REFERENCES!!!

PAINTING AND DECORATING, reasonable rates, satisfaction guaranteed. Terms. 595-4905, 479-2473.

EXP. ENGLISH PAINTER
Int. and Ext. 30 yrs. exp.
Paperhanging, Minor Repairs
Free Estimates 478-1810.

OLD AGE PENSIONERS PREferred. Residential house painting. Yellow pages or Garth Glover Painting, 385-6422.

I WILL PAINT YOUR APARTment for $125 plus paint. 595-3047.

EXPERIENCED PAINTER, decorator and wallpaperer, 25 years experience, free estimates, Lefebvre Painters, 385-4568.

JOURNEYMAN PAINTER, HAS own tools, will work by hour or contract. 478-3167.

EXPERIENCED PAINTER needs work, exterior and interior. Small plaster repairs. 592-7137

INTERIOR/EXTERIOR PAINTing and repairs. Reasonable rates. Free estimate. 595-2109.

FOR QUALITY WORK INterior and exterior. 28 years experience. 478-1254

GARRETT PAINTING, PAPERhanging, free estimates. 478-0992 evenings.

PAINTING, INSIDE AND OUT. Low rates, free estimates. 477-0876.

SIDNEY, NORTH SAANICH, painting, paper hanging. Per hour or per contract. 656-0236.

ANY ROOM PAINTED, $35. Also repairs. 25 year's experience. 385-3398, 388-4020.

NON UNION PROFESSIONAL PAINTERS AVAILABLE
Interior/Exterior & Paper
Phone anytime 385-5910

SEMI-RETIRED. QUALITY work. Albert Roberts, 388-5651.

36 BUSINESS SERVICES AND DIRECTORY

Paving

DRIVEWAYS, PARKING LOTS, tennis courts, subdivisions and patching. Free estimates. No obligation.
O.K. Paving Co. Ltd.
2840 Nanaimo St. 386-3414

Plasterers

FRIEDRICH PLASTERING and stucco. Patching specialists, older homes stuccoed. 656-2064.

COLEMAN PLASTERING
Quality lath and stucco. 478-9976.

STUCCO REPAIRS, LATHING, drywall taping, no job too small. 477-9498.

Plumbing and Heating

NEED A QUALIFIED, REPUtable, honest tradesman plumber? G. Cooper Plumbing and Heating. New, renovate, service, gas. 382-8644 24 hours.

JIM MCGREGOR REPAIRS and alterations, apartment maintenance, OAP discounts. Guaranteed. 385-9239, 384-5320.

DAVID'S PLUMBING
Hot water tanks, drain cleaning, general repairs. 386-8881

REASONABLE RATE PLUMBer, 24 hour service. Free estimates, 477-5742.

HOUSEHOLD PLUMBING, major/minor repairs, fast, reasonable, references. 478-1841.

PLUMBER, FREE ESTIMATES
479-1212

Refrigeration and Air Conditioning

BURNETT REFRIGERATION. Fridges and freezers serviced in your home. 382-4134 (24 hrs)

Roofing and Siding

The Blue Army
385-7755

IRWIN INDUSTRIES. Solid vinyl siding, soffit 5" continuous gutters. Free estimates. 382-5154

PARKER JOHNSTON LTD.
1855 BLANSHARD. 382-9181
"Roofing Victoria Since 1935"

TAR AND GRAVEL AND ALL other types of roofing and repairs. 382-5412.

ALL TYPES OF REPAIRS AND roofing. Phone Central Sheet Metal 478-1814.

Saw Sharpening

SAVE ENERGY
WITH SHARP TOOLS!
Fast service or exchange
Reasonable prices
CANDU SERVICE CENTER
2825 BRIDGE ST 386-1122

Signs

HAND PAINTED WOOD AND plexi signs. Any size, every color, all styles of type. Free estimate and design layout. 383-2232, Signwaves, a division of Starz Graphics Ltd.

PROFESSIONAL SIGN PAINTing, speedy service. 478-0163.

Stucco

STAN OLSON PLASTERING Ltd. Old and new, lathing and stucco, 383-0897.

Sundecks

duradek™
Vinyl sundeck floor covering for new and old decks. Free estimates. 478-0641.

I DESIGN AND BUILD THE finest decks. Call Phillip, 385-5554, 383-6841.

Tailors

LEATHERWEAR ALTERAtions, repairs, remodelling, cleaning and dyeing. Elley's Leather Fashions. 738 Johnson, 383-7834

OAK BAY TAILORS
Tailoring, alterations, ladies and mens quality leather alterations.
1826 Oak Bay Ave. 598-4131

BRITISH CUSTOM TAILORS
1311 BLANSHARD 383-2632

Tree Service

FALLER AVAILABLE
Falling, topping and limbing, big or small I do them all. Weeknights and weekends. For best prices call Brian anytime 642-4112.

WINDFALL FALLING CONtactors Ltd. offering 10% on any reasonable estimate for tree removal and another 10% for OAP. Insured and experienced. Call: 383-1233.

SKIP'S TREE SERVICE
Fully insured
Professional work
479-5342

CUSTOM FALLING & TOPping. "Tree Specialists." Fully insured. 385-7013 anytime.

ISLAND TREE SERVICE. LOW rates, fully insured, dependable. 386-3047, anytime.

Upholstery

ACE UPHOLSTERY
477-0455
Quality workmanship. European craftsman. Free estimates.

Window Cleaners

OLYMPIC WINDOW CLEANing. Fast, friendly service. 479-8767

WINDOWS WASHED, AVERage house $12. 478-9461.

38 TRAVEL

MAUI—BEACH FRONT
DELUXE 2 BEDROOM, FULLY FURNISHED CONDOMINIUMS. PLENTY OF RECREATION AND MILES OF SANDY BEACH. OFF SEASON RATES NOW AVAILABLE. BOOK EARLY. 383-4124.

MAUI
Off season rates. Deluxe 2 BR., 2 bath condominium across from sunniest beach in Maui. Book now for this summer and fall 477-3039, 383-9512

MAUI
Deluxe 2 bedroom fully furnished condominium located on a safe sandy beach.
OK Trucking Co Ltd, 386-3414

HAWAII—$449
Includes flights on Wardair, 14 nights, transfers, etc.
Western Canada Travel Service
729 Johnson 382-6160

KULEANA MAUI, WATERfront deluxe condominium, fully furnished, sleeps 4, October 26th-November 2nd. $45 per day. 595-0635 after 4pm.

RESPONSIBLE COUPLE DEStination Toronto will do Drive Away or share driving and gas expenses. Phone Frances: 382-5390.

WAIKIKI, ONE BEDROOM condominium, fantastic ocean view, available August 18th-November 18. 592-4659.

MAUI DELUXE 1-BEDROOM condominium. Beautiful beach, pools, and tennis. 479-2610, 478-7922.

TWO TEACHERS WISH RIDE to Montreal or Toronto near end of August, share driving and/or expenses. Phone 592-0598.

SHARE DRIVING VAN, TO New York August 18th. Only excellent drivers with references. 595-3739.

39 PERSONALS

CITY WATCHDOG RICHARDS Question #2. What well known street with a very heavy flow of traffic in Downtown Victoria does not have one painted traffic lane arrow for over one mile? Yet within half a block of the Police Station you can find eight arrows in less that 1/10 of a mile on Fisgard Street. These arrows appear to Your City's Watchdog to guide Police vehicles to and from the Police Station. Therefore in the interest of safe driving, members of City Council should read on page 38 of The British Columbia Guide to Safe Driving, Entitled Diagram of Pavement Markings and What They Mean, and on page 9, Road Test Requirements #4, Use proper lanes for making turns. Postscript: In future these questions will appear in Saturday's Colonist and Saturday's Times. Your City's Watchdog C. Joe Richards, 383-6259.

HAPPINESS TO ME IS LOVE, home with fireplace and garden to share with someone who enjoys boating or sailing outdoors, dine and dance, gentleman 45-60, 5'8" or other, no encumbrance social or nondrinker, am easy going, trustworthy, affectionate, good cook, attractive, no encumbrances. Only serious replys, marriage if compatible. Victoria Press Box 867.

I'M TIRED OF WOMEN THAT I have met at some of the local places. I would like to meet a petit, attractive woman, 25-40 years of age. Photo would be appreciated and returned on request. All replies confidential. Victoria Press Box 874.

THE ONLY HOPE FOR THE world is revealed in the Bible. Learn to read it with the aid of the BIBLE PLANNER. Free, no obligations, from the Christadelphians, 1396 McKenzie Avenue, V8P 2M3.

UNATTACHED LADY, EARLY 40's, wishes to meet attractive man, unmarried and no hangups, for long relationship. Picture please and phone number if possible. Victoria Press Box 796.

GAY WOMEN: WANT TO MEET others with similar interests for correspondence or friendship? Confidentiality assured. Write for details to: P.O. Box 6442, Station C, Victoria.

UNATTACHED MALE LATE 30's would like to meet a woman with one or two children for a long and understanding relationship possible marriage Victoria Press Box 843.

YOUTHFUL WIDOW WISHES to meet sincere unattached gentleman, aged 55-65. Nonsmoker, moderate drinker preferred. Please reply Victoria Press Box 852.

CALLING ALL GHOSTS WE are looking for haunted houses and ghost stories in the Victoria area. Reply to Victoria Press Box 853.

LONELY, DISTRESSED, DIScouraged? For assurance-encouragement, Dial A Prayer. 595-3635.

RETIRED GENTLEMAN WITH means and good references seeks lady companion, up to 60, live in. Victoria Press Box 864.

WHO CARES IF YOU ARE pregnant? Birthright does. Phone 384-1431.

TODAY IS REALLY HARD, and now is the time to phone ...NEED Crisis Line...386-6323.

I MONTY HUI AM NO LONGER with Transformer Ad. Ltd. as of august 10th, 1979.

PARENTFINDERS
474-1961, 382-7417

40 BUSINESS PERSONALS

Unattached?
and fed up with the discos and clubs and the "Plastic" people you've been meeting???
If so, take the first step to social happiness by calling us.
VICTORIA
382-4434 or 382-5122
VANCOUVER
684-1593 or 684-2058
PERSONALIZED DATING SERVICE
See our television ads on Channels 5 & 12

FASHION FOCUS
HAIR DESIGNERS LTD.
ANDRE, MICHAEL AND CHRIS are offering advanced classes in the newest cutting techniques. For further information, please call 385-3641.

TYPESETTING
Fast efficient proof-read, 60 typestyles, 5½ to 74 point type sizes, $18 an hour. 302-1208 Wharf St. Hartwig Court. Call Lee, at 386-1305

TELEPHONE MESSAGE
Relay Service. $15 a month. Phone 384-7071

CANA-TRIM
DELICIOUS NEW WEIGHT PLAN, LOSE 3-4 POUNDS PER WEEK SAFELY, COMPLETE MEAL REPLACEMENT WITH ALL NUTRIENTS. 386-0472.

Can't dance?
How do you know if you've never tried? New Dimensions Dance Studio, call 385-3223.

CUT ABOVE
Hairstylists require models for advanced hair cutting training. Day or Evenings. 388-4440.

MRS. AMELIA, PROFESSIONal Tarot Card, Card and Tea Cup Reader. Now Reading by appointment only. 9am- 9pm daily. 595-5606.

FLY SCREENS, WASPS, MOSquitoes, various flying objects, let us protect you, also patio screen doors — no obligation. Long estblished. Duncan Ltd. 385-4258.

FOR ALL YOUR PERSONNEL needs. Call VICTORIA PERSONNEL SERVICES LTD. at 479-0133. Also, see our ad in the CAREERS section of this paper.

HYPNOSIS
Weight control, smoking, personal problems, stress.
Call 382-4092 for appt.

INSTANT CASH FOR B.C.R.I.C. Shares! Harbour Square Ticket Sales, 910 Government. 385-4689.

PROFESSIONAL TYPING AND secretarial services. Prompt, efficient. Fairfield. 385-9546, 384-7071.

ROAN SOUND PRODUCTION. Tape Duplication, Recording Services, Weddings, meetings, etc. 384-6110.

CARD READING IN DEPTH
Seventh Year 652-1765

CONVERSATIONS UNLIMITED
Confidential appointment. Some Escorting. 479-0097.

LONELY? WRITE EMILY Quest Friendship Bureau. Confidential. PO Box 5220, Victoria.

MRS. PAYN-JONES, TRANCE medium, questions answered. 386-3603

DINE OUT AT DISCOUNT prices with Victoria Diners Services, 592-7680 or 382-1510

SEMI RETIRED GENTLEMAN will do gardening. Call 479-4101 after 5 pm, Alex.

SAVE. QUALITY WEDDING photographs for as little as $80. 386-8370.

GOING TO EDMONTON, AUgust 28th. My car. Share driving. Write Victoria Press Box 741.

MAGIC FOR CHILDRENS birthday parties, reasonable rates. Call Curtis 478-7470.

FOOT TREATMENT. PHONE Monika at 592-1115 or 478-1245.

EXECUTIVE ESCORTS
388-6275 pager 2721, 9-9.

40 BUSINESS PERSONALS

PSYCHIC CARD READINGS. For appointment phone 381-5685.

42 EDUCATION

WOOD CARVING CLASSES
Basic and advanced carving techniques taught at my studio at Shawnigan Lake. For details contact Jim McCullough, wood carver 743-2541.

TUTORING— PROFESSIONAL help by experienced teacher. French, math, new and old methods. 598-2331.

PROFESSIONAL TUTORING, most subjects and levels, your residence or mine. 382-8646.

PRIAVTE CHINESE COOKING class by Frank Lowe, beginning September 26th. 652-1752.

FORREST GLEN PLAY School enriched program for preschool children, 658-8673.

43 DANCING

THE BALLET SCHOOL NOW registering for September, beginners 4 to 12 and Adults. North Douglas area. Laraine 383-3662 or 385-6376.

60 FUEL

WILL TRADE FIR CORDWOOD for small stump removal. Phone evenings, Wednesday and Thursday only, 479-3740.

ALDER, MAPLE FIREWOOD, split, delivered, Saanich, $40 a load. 656-2234.

DRY SEASONED ALDER, split, immediate delivery. 595-2261.

63 TIMBER

TIMBER WANTED
Standing or felled
Top Prices Paid
385-7013
GLACIER LOGGING LTD.
"The Professionals"

WANTED TIMBER
FELLED, BUCKED or STANDING
Fir, Cedar or Hemlock
Ideal Sawmill Ltd. 385-0441

SAWMILL MILLWRIGHTS
Experienced sawmill millwrights required immediately in Campbell River. Tyee capitol of the World B.C. certification preferred. Phone 287-8871 or write to: Raven Lumber Ltd. Box 249, Campbell River B.C V9W5B2.

WANTED TIMBER
Standing or felled. Selective logging and bulldozing.
ELK LAKE TIMBER
658-5046

CONTRACT FALLING
For good dependable production at excellent prices call 642-4112.

65 BUILDING SUPPLIES

HOME LUMBER & Building Supplies
470 Ardersier Rd.
385-8711

Doors — Doors
Embossed Walnut
No. 1 Select H/C
Prefinished 1⅜" thick x 6'8" High
2'0"-2'4"-2'6", 2'8"-2'10"-3'0"
C/W Prefinished Edges
All Sizes Only $14.95

Pre Hung Units
Above units available prehung c/w 2 sets emb. casing and emb. jamb. Set Ready to Install.
Only $41.50

Louvered Bifolds
#1 Select Mahogany c/w hardware

	½ Louver	Full Louver
2668	$38	$34
5068	$74	$65

Duroid Shingles
210 wt. No. 1 Asphalt self seal. All colours in stock, per bundle. $8.95

INSULATION
FIBREGLASS
PRICE PER 1,000 sq.ft.

R12—4"	$145
R20—6"	$255
R28—8"	$345

GYPROC
Price per 1,000 Sq. Ft.

½" GYPROC	$115
⅝" FIRESTOP	$155
STUCCO WIRE	$32.95
PERMAX	$5.95

PLYWOOD
D UNSANDED

4x8—⅜"	6.50
4x8—⅝"	10.50
4x8—¾"	12.95

SANDED
FACTORY

4x8—¼"	7.95
4x8—⅜"	10.95
4x8—¾"	$16.95

LUMBER
STD. & BTR. FIR

2x4—92¼ Pet stud	$290
2x6—92¼ Pet stud	$290

STD & BTR. HEM.

2x4—92⅝ Pet stud	$255
2x6—92¼ Pet stud	$255

Deliveries made anywhere on Vancouver Island and Gulf Islands. Before you buy compare our prices. For quality, service and guaranteed savings, phone:
386-3374, 385-8711

NORSECRAFT HARDWOOD
Industries Ltd.
383-4233
NOW IN STOCK
RED OAK
NORTH AMERICA
ALSO: Open Saturday All Day
541 David St. 383-4233

SAANICH LUMBER YARDS

Picket Fence 3 ft. high, 50 ft. long, choice of pickets	$36.90
12'x20' Garage Roofing extra	$420.00
8'x10' Greenhouse	
6'x7'6" Garden shed	$220.00
Work Bench materials	$ 14.00
Pram Dinghy kit	$ 57.00
4'x6' Compost box	$ 11.50
3041 Douglas St.	385-2486

1000 SQ. FT. 1X4 TONGUE AND groove fir flooring, up to 20' length, 40¢ linear foot. 386-7041.

GOOD QUALITY ROUGH cedar lumber, most dimensions, long lengths. 642-5972.

65 BUILDING SUPPLIES

JUBILEE BUILDING SUPPLIES Ltd.
Try Us For Price
On The Following
Insulation
Drywall
Stucco Wire
Duroid Roofing
Permax
Polythene
Jenn-Air
Merit Kit Cabinets
(Opposite Town & Country
Next to MacDonald's Bakery)
574 CULDUTHEL RD. 388-5412

Butler Brothers Supplies
2046 Keating X-Road
652-1121

MIRRORED BIFOLD DOORS CLEARANCE

2 only 2'0"x6'8"	$74.95 ea.
4 only 2'6"x6'8"	$89.95 ea.
3 only 3'0"x6'8"	$99.95 ea.

We also have some oddball doors to clear. Pre-finished in a walnut tone 2'0"x8', 2'6"x8' and 2'8"x8' bifolds, $25 ea.
2'4"x2'8"x1⅜" slab doors, $11 ea. 2'8" and 2'10"x6'8"x1¾" solid core, $27.79 ea.

S.S. LUMBER 6535 FORD RD. Duncan opposite forest museum up Drinkwater Rd. second road on the right. Special 78"x12" cedarbevel siding $335 BM. ¾"x6" cedar bevel siding $265 BM. 1x6 channel siding $465 BM. Phone 746-5041.

SLUGGETT & BROWN JOINERY
Wood Windows, Doors, Frames
526 DISCOVERY ST. 382-3011

CUSTOM MILLED FIR AND cedar beams, mantle-pieces. Clear yellow cedar, 2" oak. 652-3538.

4300 BF NO. 1 SELECT 2X8 tongue and groove cedar decking, hand sanded. 642-3196.

70 MUSICAL INSTRUMENTS

GUITARS

'76 STRAT	$600
'75 STRAT	$600
'73 TELECASTER	$550
'73 LES PAUL CUSTOM	$650
'78 ODYSSEY MAHOGANY	$600
MUSIC MAN	$675
IBANEZ STUDIO 300	$675
LEFT HAND STRAT	$765

AMPS

SUNN ALPHA 112	$375
SUNN BETA 212	$800
MARSHALL 50	$500
ACOUSTIC 126 BASS	$450
AMPEG B25B	$250
MARSHALL 100 SUPER BASS	$450
100 W TRAYNOR STACK	$375

SOFT SOUNDS MUSIC
THE GUITAR SHOP
535 YATES 381-5814

RENTALS
Large stock of guitars, amps and P.A. systems from $8 daily
SPECIAL weekend or monthly rates
NELSON'S MUSIC
1315 Government 385-9728

NORMAN GUITARS
Fine Canadian craftsmanship from the eastern townships. Handmade, acoustic guitars made in distinctive birchwood with satin finish, 6 and 12 string models. Priced from $235.
Available only at
McMusic
15 minutes from town
2244 Sooke Road 478-4622
Mon.-Fri. 10-7, Sat. 9-6

SPECIAL SALE
KORG MS-10 Synthesizer $480
KORG SQ-10 Sequencer $555
Ramus
386-8475
CHARGEX—MASTERCHARGE
MUSICAL INSTRUMENTS
1108 Blanshard (at Fort) 386-8475

2 ONLY
New Kincaid Spinet pianos. Special, $1488. Bench included.
Many other new and used pianos to choose from at special summer prices.
KEN PEAKER and BARBARA CRAWFORD
SOUND OF MUSIC LTD
1517 Quadra 383-0239.

REG STONE
INVITES YOU TO INVESTIGATE THE ALL NEW THOMAS EASIER THAN EVER PLAY ORGAN WITH THE EXCLUSIVE HARMONISER NOW ON OUR FLOOR. TRADE IN YOUR OLD INSTRUMENT FOR THIS BEAUTY!
PORTER MUSIC
775 CALEDONIA 382-9542
CLOSED MONDAYS DURING AUGUST

SUMMER SALE
NEW pianos from $1595
USED pianos from $595
Gleeson Music City
HOME OF HAMMOND ORGAN
714 FORT 388-9632

THESE STOCK ITEMS MUST GO
Roland KM60 6-channel, stereo mixer $360; Roland JC120 $770; Hohner Pianet $375; Roland Analog chorus Echo $440; Rhodes 73 $1200.
CASTLE MUSIC
477-7625

BALDWIN GRAND ORGAN IN French Provincial styling, finished in white with gold trim with matching bench, full base on floor, two 5 octave key boards, plus percussion and full row of tone controls. A beautiful instrument to grace any living room. Cost $6,000 new; $2950 full price firm. 477-4847.

MODERN SOUND
Records and tapes is now located at
HALL-FAIRFIELD MUSIC CENTRE
728 FORT 385-3307

RICHARD DENZIL
PIANO TUNER—TECHNICIAN
Regulation, repairing, rebuilding.
388-9295

SELLING. 1976 RE-ISSUE OF A 1955 Gibson Les Paul Junior Tobacco Sunburst. Asking $650 or best offer. Mint condition. Call Sheila for info, 656-6380

PORTABLE ORGAN WITH LESlie and Pre amp 'Synthesizer and electric piano. 478-5205.

7-PIECE BAXTER DRUM SET, double bass, Zildjian cymbals, Ludwig hardware and snare. $500. 385-7109 after 5.

70 MUSICAL INSTRUMENTS

BAXTER 5-PIECE DRUM SET, cymbals, stool, cow bell fire bell included. $450 or best offer. 479-7680.

12 STRING GUITAR WITH case, $80. Conga drums, $150. Shure SM 57 mike with stand, $70. 385-8180 after 4.

¾ PIANO ACCORDIAN, ITALian "Cellini". Like new. $225. Auto Harp, 12 keys, new, $75. 384-0315.

TWO UNUSED 100 WATT, 15" speakers in cabinet, $150. 595-7442

OLD PUMP TYPE ORGAN, Woodstock, actively used, believed 1910 vintage. Asking $300. 383-5520.

ARTLEY FLUTE, PROFESsional model, 38-0; Mason and Risch upright piano. 385-3097.

ACETONE AMP, 50 WATTS, other accessories. $150. Framus 12 string, $250. 478-0773

FENDER PRO REVERB, $500. Traynor bass cabinet, $175. Alto sax, $200. 746-7569

FENDER VIBRO CHAMP AMP, as new, $160. Fender custom Mustang guitar, $275. 383-0462.

3 ELECTRIC GUITAR COPIES, Les Paul, $85, 2 SG's, $60. 478-4377

ORGAN THOMAS COMPLETE with rhythm half price $1200 as new 474-2929.

SUPERIOR QUALITY UKUlele with case and instruction booklet, $40. 382-7960.

MANN LES PAUL GUITAR with Dimarzio pickups and extras with case. $300. 478-5160.

FULL PEDAL WURLITZER organ with percussions, $1200. 595-1729.

MOVING MUST SELL, 4 months old Baldwin piano. Only $1850. 477-6272.

WILLIS UPRIGHT PIANO AND bench. Good condition. $1000. 383-2165

ORGAN, KIMBALL SWINGER 100, The Entertainer, bench, $975. 598-5983.

FENDER ELECTRIC
Sunn studio lead
477-6560

OLDS AMBASSADOR BB AND Tenor Sax and case, $350. 382-1881.

RAVEN PRACTICE AMP, EXcellent condition, $110 or offers. 592-2688.

UNIQUE FENDER JAGUAR, $750, consider trade for part payment. 478-5671.

PIANO, LIKE NEW, IRMBACH, beautiful deep lustre Teak, $1500. 385-4290.

BOOSEY AND HAWKES B FLAT Clarinet, $200 or best offer, call 386-1682.

HAMMOND ORGAN WITH bench, like new, used only 5 months. 595-0787.

WURLITZER SUPER SPRITE organ, 477-1431.

PA EQUIPMENT, MIXER, mikes, amps, front end. 478-7244.

HAMMOND B-3, LESLIE, Rhodes piano and lights. 478-7244

OLD TENOR SAX, GOOD CONdition, offers. 595-6903.

4-PIECE DRUM SET, $75. Phone 656-0236.

COMPLETE PROFESSIONAL PA system, $3200. 388-6716.

OLD ROSEWOOD PIANO, GOOD condition, $800. 474-2535.

PIANO FOR SALE, $1,350 OR best offer. Call 721-3449.

¾-SIZE SUZUKI VIOLIN, EXcellent condition, $100. 479-9181.

71 MUSIC TEACHERS

FIDDLE FUN FOR CHILDREN through the Suzuki violin method. Age 4 onwards. Mrs. Ngai 652-1914.

THE MUSICMETHOD. PIANO, organ, accordion, guitar. Please beat the Fall enrollment rush, phone 382-8244.

NOW TAKING PIANO AND theory students, Vic West area. 388-4129

PIANO AND THEORY TEACHer. Susan Pappajohn, ARCT, LTCL, RMT. 383-6701.

PIANO AND THEORY LESSONS available beginning September. 595-3215.

77 MOTORCYCLES

USED BIKE SALE
LOOK AT THESE PRICES

ROAD

79 HONDA 750 F, extras	$3399
78½ HARLEY FXE	$4999
78 YAMAHA XS1100 loaded	$4699
78 GL1000	$3,399
*78 YAMAHA XS1100	$3399
78 CX500	$2,199
78 HONDA CB125	$ 699
78 HONDA NC50	$ 339
77 HONDA CB550K	$1699
*77 KAWASAKI KZ650	$1,999
77 KAWASAKI KZ400	$1,099
*77 SUZUKI GS400	$1,499
76 YAMAHA XS750 (loaded)	$2,499
*75 HONDA CB750	$1,899
75 HONDA CB360	$ 899
74 HONDA CB550	$1,399
70 YAMAHA 75 Scooter	$ 399

*DENOTES EXTRA EQUIP.

TRAIL
Due to the low sale prices on these machines no warranty is offered.

79 SUZUKI RM125	$ 999
78 YAMAHA IT175	$ 699
77 BULTACO 350 Alpina	$1,299
77 YAMAHA IT175	$ 799
77 YAMAHA YZ100	$ 599
75 YAMAHA DT175	$ 599
74 HONDA XL350	$ 799
74 HONDA TL125	$ 499
72 YAMAHA DT175	$ 399

"AS IS" ROAD BIKES

74 HONDA CB360	$ 599
73 KAWASAKI KZ500	$ 399
71 HONDA CB350	$ 399
70 HONDA SL350	$ 399

Plus many more used bikes not listed.
SEE US NOW AT
MULLINS MARINE
921 Yates St. D-5245
382-1928 382-4515

YAMAHA BARGAINS
SAVE $$ NOW

78 YB 100	$ 729
78 TY 175	$1,199
78 TY 250	$1,459
78 SR 500	$1,899
79 GT 80	$ 699
79 MX 100	$ 839
79 DT 100	$ 899
79 YZ 100	$1,199
79 MX 175	$1,199
79 YZ 250	$1,899
79 XS 400F	$1,899
79 X 4002F	$1,649
79 XT 500	$2,099
79 XS 750	$3,199
79 XS 1100	$4,199

SEE US NOW AT
MULLINS MARINE
921 Yates St. D5245
382-1928 382-4515

77 MOTORCYCLES

HONDA SUPER SALE

ROAD
79 CM185
Reg. $1,489
SALE $1,299
79 CB400T I
Reg. $1,839
SALE $1,599
79 CB400T II
Reg. $2,039
SALE $1,799
79 CM400A
Reg. $2,349
SALE $2,049
79 CX500
Reg. $2,999
SALE $2,699
79 CB650
Reg. $2,999
SALE $2,699
79 CX500 DELUXE
Reg. $3,199
SALE $2,899
79 CB750K
Reg. $3,349
SALE $2,999
79 GL1000
Reg. $4,499
SALE $3,999

TRAIL
79 XL125
Reg. $1,379
SALE $1,259
79 XL185
Reg. $1,539
SALE $1,399
79 XL250
Reg. $1,839
SALE $1,599
79 XR250
Reg. $1,939
SALE $1,799
79 XL500
Reg. $2,249
SALE $2,099

PLUS
NEW 77
CT125 Trails
$989

MULLINS MARINE
Your Honda Headquarters
921 Yates St. D5245
382-1928 382-4515

BE SURE
To See Us For Your New
HONDA or HARLEY
*Great Selection
*Great Prices
*Super Service
all at
VICTORIA HONDA
Harley-Davidson
2851 DOUGLAS 386-8364
DL5854

USED BIKES

76 KAWASAKI HI 500	$ 999
79 SUZUKI GS 850	$3,599
78 SUZUKI GS750C	$ 2800
BMW 750/6	$3,499
76 HONDA GL 1000	$3,999
78 KAWASAKI KZ 650	$3,199
73 SUZUKI GT185	$ 600
78 SUZUKI GS 750E	$3,495
76 SUZUKI A100 (2)	$ 450
74 WSK 175	$ 499
73 HONDA CT 90	$ 395
75 SUZUKI TS 75	$ 399
73 HONDA 50	$ 225

FREDERICK MOTORS LTD.
616 Queens 383-0823
D-00834A

HIGHWAY MOPEDS
Will travel at 40 mph and are priced as low as $469 — Come in and try one.
ISLAND MOTORS
Canada's Largest Moped Centre
385-3515 602 Esquimalt D1920A
Member Better Business Bureau

1974 100CC YAMAHA ENDURO, offers. 1978 750 Yamaha Special, 13,000 kilometers, windjammer, backrest and carrier, offers. 652-4524.

1978 HONDA 400A, LIKE NEW, only 5200 kms, some extras, $1500 firm. 2 Shoei S20 helmets, 1 pair lined leather gloves, $125. 383-0281.

1974 YAMAHA 175 MX, NEVER raced, new knobbies, sprockets, chain, rings, excellent condition. $600. Bike trailer, holds 3 bikes, $200. 598-5346

1979 HONDA CX500 DELUXE, shaft drive, rack, quartz headlight, month old, low miles, warranty. $2800 or best offer. 388-7977 after 6.

1976 HONDA GL 1000. SADDLE bags, faring, one helmet, metric socket set, shop manual included. $3000. 388-5726 after 6 pm

1977 SUZUKI 185, 5 R GEARS, 5 T Gears, electric start, driven only 200km. 598-1829, after 7 pm.

78 HONDA, CB 400 T1, EXCELlent condition, like new, 3200 miles, asking $1300. 595-5635 after 6pm.

1975 HARLEY SPORTSTER, 10,000 miles, excellent condition, custom paint, phone 743-9885 mornings.

1977 KZ 650 KAWASAKI, CUStom, very low mileage, lots of accessories. best offer. Duncan 743-9826 or 743-4548.

1977 YAMAHA IT400, 500 KMS, like new, $1750. 1975 Kawasaki 90, small frame, excellent condition, $475. 477-0515.

SACRIFICE, '77 HONDA XL250, road and trail, 4,000 miles, very good condition. $700. 245-7901, Ladysmith.

1978 HONDA TWINSTAR 185, electric start, very low mileage, excellent condition, $1,100 or offers. 592-2997.

77 MOTORCYCLES

1979 HONDA XL 500S, FINEST on/off road motorcycle made. As new, still under warrenty. Offers. 658-5483, 595-8155, 477-8422

1978 HONDA CB400 TII (DEluxe), excellent condition, 9,600 kilometers. $1,500 or best offer. 383-9570.

1977 YAMAHA RD-400, WITH Rickman faring, low bars, custom seat, good condition. 652-5517, 652-2704.

1978 CAN-AM 250 MX-4, REbuilt engine, Ohlin shocks, other trick and spare parts. 748-2390 Duncan.

1975 HONDA GL1000, GOLDWing, 11,000 miles, excellent condition. Fully loaded, $2,800. Can be seen at 2845 Aldwynd Rd. Langford.

'The Proud Crowd!'
Join the Harley riders on our new models at fair prices
BROOKLANDS Motorcycles
937 Fort 383-5926
DL 6121

1977 TRIUMPH BONNEYVILLE 750cc, low mileage, excellent condition. Phone 388-5846.

1978 HONDA 400 TWIN DEluxe, excellent condition, $1500. 479-0551.

750 HONDA, 1974, 9000 MILES, runs good, leaving country, must sell. Asking $1750. Wayne 386-7377

1973 YAMAHA 125 ENDURO, good condition, asking $550. 595-8313.

1976 SUZUKI GT 750, EXCELlent condition, asking $1500. 385-2641.

MUST SELL, '68 TRIUMPH Chopper, new paint, rebuilt motor. Best offer. 479-2468.

250 YAMAHA MOTORCYCLE, complete for parts, does run as is. $90. 479-3909.

1976 HONDA GOLDWING, fully dressed, immaculate condition. $3700. 479-1912.

MARS LUXUS MOPED, EState Sale, $250. 656-3408, 9984 Fourth St, Sidney.

1978 KAWASAKI KZ 650, SILver, 7500 kilometres. Extras plus 3 helmets. Offers. 595-1085

1976 750CC YAMAHA, DELUXE seat. Shaft-drive. Fairing, $1550. 478-9627.

78 MOPED, LARGEST MODEL. 1000 miles, like new. Helmet. Offers on $500. 656-3276

750 YAMAHA SPECIAL, 1978, custom paint, custom seat, backrest. 479-4177 or 479-7022.

1977 YAMAHA XS 400, GOOD condition, must sell, asking $1050. Call 385-7148 between 5-6.

1974 HONDA XL 175, DIRT AND street, only 6,000 miles, excellent condition, $750. 478-3607.

WINDJAMMER FOR 750 Honda or Yamaha, $250 firm. 478-3607.

1972 HONDA CB 750, LOW MILEage, lots of new equipment, $1300. 478-3607.

1975 HONDA CB360, NEEDS some work but still runs well, 385-2718

1977 550 SUZUKI CAFE RACER, as new, priced for quick sale $1700. 658-5690.

73 SUZUKI GT 380, $290 OR trade for guitar amplifier. 478-4377

1977 YAMAHA XS750, 2D, DOHC shaft drive, 3700 km, like new, $1900. 477-7858.

1977 YAMAHA TY-175, LOW hours, good condition. $750. 478-7943 after 5:30.

78 YAMAHA, 750 SHAFT DRIVE, electronic ignition. Many extras. 384-8282

1974 KAWASAKI 250 ENDURO. Great shape. Only 4388 miles. $750. 595-7865.

CAN-AM 175 ROAD RACERsuper tricks, offers. Phone 478-0080.

BLACK 1978 YAMAHA 500 SX, 7600 kilometres. Excellent. $1900. 592-0417

1977 RM80, VERY FAST, $500. Will consider trade for reasonable car, 478-2023.

75 YAM 350 RD. EXCELLENT condition. $950 or best offer. 479-7494

WANTED: SPEEDOMETER, tacometer and gas tank for Honda 550, 656-1723.

MOBYLETTE MOPED, CARries two people, saddlebags, helmet. 600 miles. $500. 382-6384.

1976 650 YAMAHA, 12,000 MILES, excellent condition, best offer, Call 386-0125.

NEW BOMBARDIER MOPED for sale. $500 new. Asking $400. 595-6288 after 5pm

1978 HONDA 750K, EQUIPPED for touring, excellent condition, $2600. 474-1826, 478-5677.

MUST SELL, 1978 HONDA CB 400 twin, 8200 km, $1300 firm. 383-8243.

'74 HONDA TRAIL BIKE, 125. Good rubber. Very clean. Needs a little work. 383-5520.

1975 YAMAHA GT80, GOOD condition, $350 or nearest offer. 477-9723

MUST SELL, 1979 HARLEY DAvidson Electra-glide complete with King touring pack, 1340CC, asking $6500 what offers? 382-5909.

'78 HONDA XL 250S. IMMACUlate condition. 3,000 km. Extras. $1450. 656-1804.

77 YAMAHA TY175, GOOD CONdition, with extras, $850 or best offer. 386-7639.

1977 HARLEY DAVIDSON MOtorcycle, XLCR1000, $3200. 479-0770.

HONDA 500-4, LOW MILEAGE, accessories. Excellent condition. Best offer. 477-9369.

KEYSTONE MINI BIKE, CHOPper style, very good condition, $200. 474-1845.

66 SHERPA S 200, REBUILT. $175. 477-3696, Jim.

1973 HONDA CD175 ROAD BIKE, 7,500 miles, $475. 652-4234.

MINI BIKE IN GOOD CONDItion, $150. 479-3785.

1979 GS 750 SUZUKI. TOURING equipped. 478-0598 after 3 pm

77 HONDA 400 SUPER SPORT, good condition, 652-2231.

1976 360T. MUST SELL. $500. 477-5971

1978 YAMAHA 500, LOW MILEage, $1500. 477-4959.

'76 HONDA 175XL, EXCELLENT condition. 477-6555, after 5:30.

GS850 SUZUKI, IMMACULATE 1500 KM, $3500 firm, 384-4390 or 595-2423 Larry.

YAM TRIALS TY80, $400. 478-1362.

SUZUKI 100, EXCELLENT CONdition, low miles, $600. 479-9151.

1973 450 HONDA. PLEASE CALL after 6, 478-0558.

1977 YAM IT 175, $750. AFTER 5, 477-6380

78 HONDA 400 HAWK, 2000 miles. Like new. 592-4696 after 6

750 HONDA SUPER SPORT, $1800. 595-4197.

MUST SELL, '74 HONDA CB360, low mileage, like new. 384-2323, 384-4588 evenings

73 HONDA CB 350, $500 FIRM. 13,000 miles, 478-7523.

OLDER VESPA 250 SCOOTER, in pieces. $75. 592-1431

1979 GS 1000 EN, 5000 KM, trade for TY 250. Offers. 652-4166 after 5pm

1976 YAMAHA XT500, GOOD condition. $1000. After 6, 595-3137.

'70 YAM, 360 RT, GOOD SHAPE, $485, 598-4970 after 6.

77 MOTORCYCLES

HONDA XL175 TRAIL, $850 o.b.o. 478-4597.

1974 SUZUKI 250, $600
478-1045, 478-4578

1968 OSSA DIRT BIKE, 250CC, $250, best offer. 923 Caledonia.

HONDA XL100, GOOD RUNning order, $500. Phone 595-0554, after 2pm.

76 SUZUKI 100, STREET, LIKE new, 3700 miles, 386-1237.

1973 GT 185, $300
598-3098

78 BICYCLES

BOY'S CHOPPER 3 SPEED, $30. Lady's 3 speed with baby seat $30. Men's 3 speed $30. 658-8762 after 6pm.

RALEIGH 3-SPEED BOY'S 19"
$65. 385-7005

LADY'S SEKINE 10 SPEED, 1 year old, excellent condition, offers, 477-2369.

CHILDS BIKE, 24" WHEELS, $45. Childs bike, Mustang, $55. 652-2577, after 1700

BOYS 21" 10 SPEED, EXCELlent running condition, $60 or best offer. Phone mornings 386-8101

RAMPAR 10 SPEED, EXCELlent condition. Asking $110 or offers. 478-2023.

BOYS OR GIRLS BICYCLE, 16", good condition, $45. Phone 479-6570.

NEW BOMBARDIER MOPED for sale. $500 new. Asking $400. 595-6288 after 5pm

PARTS FOR SALE. 10-SPEED Mustang, wheels, frames, accessories. 388-7797.

GIRLS CCM ¾ SIZE BIKE, good condition, $40. 385-2874.

MENS RALEIGH 3-SPEED bike, $65. 479-7226.

18" BOYS BIKE, $20 FIRM. Phone 479-6118

TIGER 10 SPEED, 18" FRAME, $70. 382-9934 after 6 pm.

GX-2000 MOTORCROSS BICYcle, shocks, like new. $100. Phone 658-5095.

MEN'S 10—SPEED APOLLO, good condition, $75. 386-1169.

26" APOLLO CUSTOM SPORT, as new, $210. 477-4032.

80 BOATS and MARINE

Discontinued Stock
BAYLINER CLEARANCE
All Bayliners must go!

2050 Admiralty
—enclosed cuddy cabin, V berths, sleeper seats, full canvas, only
$12,999

2350 Nisqually
—trailerable Command Bridge Cruiser, complete galley, enclosed head, self-bailing flush deck cockpit, swim grid and much more for
$20,999

2550 Saratoga
—OFFSHORE model with hardtop, galley, enclosed head, upper and lower V bunks, camper cover over very deep cockpit, now.
$19,999

2550 Saratoga
EXPRESS — most convenient model for fishing, has large galley, dinette, enclosed head, full canvas for cockpit
$21,4999

2550 Saratoga
COMMAND BRIDGE — Super family cruiser with enclosed head, comfortable bridge, lots of seating below, bridge cover, self-bailing flush deck cockpit
$23,999

Featuring New
BAYLINER
HOURSTON
GLASSCRAFT
CANAVENTURE
MIRROCRAFT
JOHNSON OUTBOARD
VOLVO—OMC
STERN DRIVES—TRAILERS
ACCESSOWZRIES
AT
GIBSON
Powercraft Centre Ltd.
2520 Govt. (near Bay)
382-8291

MORGAN INNIS YACHTS LTD.
Marine Multiple Services
POWER
26' Brandlmeyr & Boathouse $11,900
33' Carver twin Command 39,500
36' Double Ender Diesel, $18,900
40' Artcraft $33,500
43' Nauta-Line houseboat, $59,900
46' Disp. Cruiser, $56,900
50' Tug, $49,900
SAIL
23' Ventura & Trl., $7,500
25' C & C, $19,600
25' O'Day drop keel, $17,900
17' Steel Motosailer, not rigged, $55,000
42' Irwin Ketch, $99,900
This is a small selection of our listings. For a free brochure and list of all our boats call 382-7422.

THE ULTIMATE Fishing Machine
1978 26' Hourston Glascraft sedan cruiser. Bulkhead model, cuddy cabin, V berths and head. Galley with electric fridge, hydraulic steering, shore power, huge 13 cu ft deepfreeze. Dual wash wipers, full foam floation, double glassed hull, twin 200 HP Volvo Pentas, FWC (approx 250 hrs each) Designed specifically for Westcoast fishing. $29,500. Bob Whyte Marine, 656-7286

80 BOATS and MARINE

VAN ISLE MARINA

SAIL

24' GaffSLOOP	$12,000
24' SWIFTSURE Sloop	13,900
25' TUMLEREN Sloop	13,900
26' THUNDERBIRD	5,000
26' ALBIN Diesel Sloop	24,900
26' SOLING	6,400
26' RAWSON Sloop	10,500
28' Custom Built SLOOP	12,500
30' CLIPPER F/G	19,000
30' IRWIN Sloop	32,500
32' Live-a-board	39,000
33' TRUANT (new)	$65,500
35' ENDURANCE	39,000
36' STEEL Motor Sailer	58,000
41' OFFSHORE Cruiser	55,000
41' LIVEABOARD Sloop	58,000
42' SPENCER	78,500

POWER

21' Pocket TUG	10,000
21' FIBERFORM	8,600
24' WINNER F/G Comd. Bridge	14,900
24' Express Cruiser	7,000
24' SEA RAY	18,000
25' DIESEL Lifeboat (Live-a-board)	4,950
25' CHRISCRAFT	10,000
26' CHRISCRAFT	11,000
27' BAYLINER (1978)	29,900
28' FIBERFORM Comd. Bridge	25,500
28' CHRIS Connie	21,000
28' FAIRLINER	17,900
28' Disp. Cruiser	10,900
30' Ex Fish Boat	10,000
31' ENNO'S F/G	35,000
31' TROJAN C/B ESTATE	SALE
32' SPENCER	31,500
34' TOLLY Tri-Cabin	78,000
35' Diesel Disp. Cruiser	OFFERS
36' Diesel Displacement	19,500
37' MONK C/B	43,900
38' Motor Diesel	69,900
38' CHRIS CRAFT	89,000
40' Diesel F/G Cruiser	92,000
40' MONK	43,000
42' STEVENS Twins	$55,000
42' C.T. Trawler	139,000
44' MCQUEEN Express	69,900
46' Diesel Live-a-board	49,500
51' Motor Cruiser—Twins	295,000
55' KINGSCRAFT	89,000

For these and many other fine listings please contact JOHN ALLEN at
VAN ISLE MARINA CO. LTD.
Tsehum Harbour Box 2130
656-1138 Sidney, B.C.

NATIONAL

A selection from our many NATIONAL Listings

SAIL

FISHER 30 Volvo Dsl.	$72,000
SPENCER 42	$78,000
ERICSON 27	$27,900
CATALINA 27 Volvo Dsl.	$24,950
CAL 2-29 Volvo Dsl.	$34,000
CROWN 28 Dsl. inboard	$31,200
NORWESTER 21	$ 7,750
CRUISING 6m. very pretty	$12,500
CATALINA 22	$ 8,900

POWER

DAVIDSON CHUGGER	$15,000
ALBIN 25 Volvo Dsl.	$28,500
CHRISCRAFT 31	$24,000
36' TRAWLER YACHT	$67,000
43' TRAWLER YACHT	$135,000
CANOE COVE 41	$104,000
SELCRUISER 27 Volvo.	$22,000
42' TRAWLER. Ford dsls.	$149,000

DIESEL DIESEL

We have 20 diesel engined power boats listed from $24,800 and 25'. NAIONAL BOAT SALES LTD. carry a large selection of new yachts. Western Canada agents for GRAND BANKS, FISHER, MOODY, ALBIN, SEIDELMANN, PACIFIC PILOT, VANCOUVER 27. Victoria agents for CATALINA, COASTER 23.
DICK CHUDLEY or LUKE KYNASTON

NATIONAL Boat Sales Ltd.
2060 White Birch Road
Sidney, B.C.
V8L 2R1 Tel. (604) 656-3966
AND ALSO AT
False Creek, Vancouver

PACKAGE SPECIALS

14' STRATACRAFT

—40 Merc. Elec.
—900 Roadrunner
—Full top
—Rigged, ready to go

$4,795

16' COBRA

—115 H.P. Merc. Elec.
—1550 Galv. trailer
—Rigged, ready to go

$7,595

AT YOUR 1-STOP MARINE CENTRE

Mercury Marine

800 Cloverdale
385-1457

ATOCHA

34 TOLLYCRAFT 1977 Mode. Powered by Twin 244 Mercruiser. Custom interior, 7.5 KW generator. Equipped with many options. $82,500

DEMO

30' TOLLYCRAFT. 1978 Model. Powered by Twin 244 Mercruiser. V.H.F., sounder, tabs, and sump system. $67,900.

26' TOLLY	$35,900
28' GLASSPLY—Twin	$44,500
36' SHEPHERD	$42,000
33' CHRISCRAFT	$24,500
32' DISP. CRUISER	$12,900
25' STARCRAFT	$11,900
18' HURSTON and Tlr.	$ 6,900
40' FEDERATION	$67,500

SAIL

33' YORKTON—Diesel	$29,500
26' T'BIRD	$ 5,900
19' HUNTER—Glass	$ 4,950

CEDAR GROVE MARINA

Located on the Highway just before Swartz Bay

656-2580

The Home for TOLLYCRAFT and ZETA in Victoria

28' GLASPLY

1977 model, Twin 233 Merc. on V-drive, 10'11" beam, hyd. steering, Mercathode, VHF and CB, H and C pressure water, shower, rec. sounder, F/G dinghy, sniffer, stereo. Outrigger poles. Two heaters, tabs, 2 spare props. $44,500
CEDAR GROVE MARINA
656-2580

CANOE COVE

Yacht Sales

Open 7 Days a Week
656-5711 656-3918
Evenings, 652-4386

---

80 BOATS and MARINE

THUNDERBIRD YACHT SALES
WESTPORT MARINA

Next to Swartz Bay Ferry
2075 Tyron Road, Sidney, B.C.
656-5832

SPECIALS OF THE WEEK

'76—27' FIBERLAY 2700 C/B 351 Merc. FWC 280 Volvo leg, dinghy, sniffer, sounder, CB, kerosene frig. Eye-level oven. $19,900

'69—24' TOLLYCRAFT Exp. super, super clean, std. up hd, dinghy. $14,995

'67—27' STARFLITE C/B, new 350 GMC, FWC, comfortable, clean vessel, ready for cruising. $15,900

CLEAR OUTS

'78—20' SANGSTER	$12,900
'79—22' BUCCANEER	$10,950

EXPERIENCED BOATS

'72—16½' K&C 80 Merc, TLR	$ 3,995
'66—22' Brandlmyer IO	$ 5,900
'74—24' Nisqually C/B	$11,900
'76—24' Reinell C/B	$15,900
'74—24' Bellboy C/B	$10,900
'75—24' Reinell Exp.	$11,900
'77—24' Sea Ray TW	$17,900
'77—2550 Saratoga Exp.	$16,750
'76—26' Campion C/B TW	$25,500
'76—26' North Sea (Dsl)	$29,500
'67—27' Express Cruiser	$ 6,500
'64—27'7" Chris Connie	$15,900
'61—30' Monk Exp.	$20,000
'60—32' Custom Tri-cab	$11,900
'75—3050 Encounter TW	$46,900
'65—36' Conv. Fish Boat	$19,900
'75—37' Steele (dsl) Sail	$49,900
'65—38' Chris Tri Cab	$89,900
'71—45' Gulf Commander	$165,000
'71—45' Grenfell (Tremari)	$169,000

SAIL BOATS

'71—30' Rawson (DSL)	$28,000
'71—23' HUGHES I.O.	$ 7,900
'74—24' Buccaneer	$12,500
'66—50' Ketch	$79,900
22'-24' Tandem TLR	$ 1,500
'77 Sail Boat Transport	$ 1,500

CALL
JOHN NEUFELD
Days 656-5832, Eve. 656-3817
OR
RICH HARTNELL
Days 656-5832, Eve. 479-4540

DJ YACHTS

POWER

55' KINGSCRAFT	$78,500
40' CRUISE-A-HOME	$42,000
28' PELAGIC Trawler	$39,000
25' SANGSTER Marlin	$15,500
25' ALBIN	$21,900
25' ALBIN (Sail)	$22,500
23' SANGSTER Chinook	$13,900
24' SABERCRAFT	$16,900
17' SUN RUNNER (1979)	$10,900

SAIL

41' CARIUS Ferro Ketch	$49,950
41' Steel KETCH	$39,900
37' Steel KETCH	$49,900
30' Camper NICHOLSON	$38,000
26' CLIPPER and Trl.	$13,990
21 CATBOAT (new)	Offers to $14,900

For more information on these and other listings please call Randy Boyle at 2530 Beacon Ave., Sidney—656-7333.

FOR SKIING!

15½' STARCRAFT, with 150 HP Mercury and EZ-Loader trailer. It's ready! $4795

FOR CRUISING AND FISHING

26' TOLLYCRAFT, surveyed, reconditioned, in the water and ready to go! $12,900

Contact:
Bob Allison 385-8756
REG MIDGLEY MOTORS LTD.
736 Cloverdale Ave.
DL5186

PELAGIC
PACIFIC INDUSTRIES (1974) LTD.

a COMPLETE stock of
FIBERGLASS AND EPOXY MATERIALS

ZSPAR

MARINE PAINTS
428 E. Burnside
VICTORIA
386-1811 386-7814

COMMERCIAL FISHERMEN

70' STEEL Dragger
65' STEEL Salmon Seine
65' LONGLINE Halibut
54' SALMON/HERRING Seine
53' FREEZER TROLLER
43' TROLLER W/Herr. Lic.
47' FREEZER TROLLER
38' GLASS COMBO W/Hal. Lic.
37' GLASS COMBO (Palmer)
39' WOOD TROLLER
34' Wood Combination
29½' FARRELL GLASS 2 yrs. B.
70' STEEL FREEZER T&S
70' SEA GOING TUG
65' PACKER Rebuilt
Too Many More to List
ISLAND MARINE
Ray Mason—Victoria—479-8822
Rob Archer—Vancouver 926-7217
Peter Miller—Ucluelet—726-4284

DOUBLE EAGLE

Brand New 20' Deluxe Hardtop W/Cuddycabin

—Standup camper back
—Bow, stern and hardtop rails
—Privte V berths, and marine head forward.
—Large galley (sink, stove, icebox)
—225 HP Volvo Penta 10 F.W.C.
—Swingrid
—6'6" standing headroom

A heavy-duty deep V west coast boat. Factory list $17,784.

PACKAGE $15,900

Incl. life jackets, paddles, tie lines, sea trial.

OVER 50 BOATS IN STOCK NEW AND USED

bcc bob whyte marine ltd.

SALES AND SERVICE
Corner Harbour and Resthaven
656-7286, SIDNEY
OPEN EVERY DAY
9 A.M. 'TIL 6 P.M.

BOSUNS LOCKER

A NEW ORDER OF BRASS ITEMS JUST ARRIVED
580 Johnson St
386-1308
Open Monday through Saturday

BY OWNER, 41' CANOE COVE tri-cabin. Excellent condition, twin diesel, automatic pilot, cruise 16-17 knots, fully equipped, immediate possession. $120,000. Boat house also for sale or rent. To view anytime after 1 pm. at Canoe Cove Marina Sidney, Dock C, Boat House 34, name of yatch "Awaywego2".

---

80 BOATS and MARINE

30' TRADITIONAL DESIGN, diesel cruiser, Sabb 18-20 hp FWC, hull rebuilt, 1976 of finest materials and completely sheathed in Epoxy Dynel, 2 berth, layout with WC, sndr, C.B., hydraulic steering, marked down to well at half cost of bare materials. $8900 firm on display at Victoria Boat Mart, 453 Head St. 383-3324.

THE MINAWONKA 30' DOUBLE ender family character cruiser completely equipped, freshly painted and ready to cruise, powered by 6 cylinder Chrysler ace gasoline in fine condition. You will find her a most dependable and seaworthy vessel. Good value for your money at $6500. To view "M" jetty, Pedder Bay Marina or call 478-8988.

NEW HONDA and MERCURY OUTBOARDS ARE AT MULLINS MARINE
925 Yates St. 382-4515

HARBOUR MACHINE LTD.

CHRYSLER—VOLVO
Marine gas and diesel engines
Complete Propeller and Shaft repairs
One day service when necessary
Custom Machine and Welding work
31 Erie Street 383-6555

SIDNEY PROPELLER

AND MARINE POWER LTD
Sales and Service on:
Espar deisel heating
Volvo Penta Deisel
Farymann Deisel
VW Rabbit Marine Deisel
No Propeller Repair During September
656-3421

WE ARE DINGHY SPECIALISTS
And carry the largest selection in stock in B.C. Davidson, Livingston, Galleon, Haida, Hawthorne, Sportyak and many others. Cartoppers, too.

ALL BAY MARINA
656-3167
2238 Harbour Rd., Sidney
(Open 6 days 8:30-5:30
Closed Mondays)

GRAND MARINER 34, EXtended flybridge model, Ford Lehman diesel, FWC, oil heat, luxurious accoms for 6, CB sndr, dinghy and many extras. A proper cruising yacht, fully finished in teak, very low hrs., replacement value over $100K, loaded, fully found and JUST LIKE NEW—BOATHOUSE DEPT. Just $65,000. View by appointment only Victoria Boat Mart, 453 Head St. 383-3324.

HOT WATER from SOLAR ENERGY
the SOLAR SUN SHOWER is here
McQUADES MARINE SUPPLY
1252 Wharf St. 388-4343

TROJAN F30 TWIN MERcruiser inboards, FWC, new 1975, command bridge, teak decks, heavy laid glass hull, all modern conveniences. Must see at just $34,500 asking. On display at Victoria Boat Mart, 453 Head St. 383-3324.

24' BRANDLMAYR, PROFESsional factory cello fiberglass over wood, economical 6 cylinder 165 Mercruiser inboard outboard, Seagull aux. hydraulic trim tabs, sniffer, depth sounder, automatic bilge, sinks, standup head, galley and much more. Must see. Can be viewed on land, $8500. 474-1090.

BOAT TRAILER SPRINGS
See us for repair or replacement of yourworn or broken springs and fittings. LOGAN'S RV SERVICE, 650 Burnside East. 384-0213.

MUST SELL

17½' Spencercraft with 110 Volvo inboard outboard. Motor and leg recently overhauled. Complete with trailer, all in very good condition. No reasonable offer refused. 383-1112 or 642-3387.

SQUIRE & COOMBS
MARINE BROKERS
304 LAW CHAMBERS, BASTION SQ.
Several commercial fishing vessels for sale. Also "A" licences.
384-3363

HOURSTON 23' SEDAN CRUISer. Many extras such as automatic fire extinguisher system, excellent instrumentation, CB, VHF, FWC, trim tabs. This clean cruiser powered by 225 Volvo-Penta in excellent condition. For demonstration phone 383-3318.

23' GREW 234 HARDTOP CRUISer, twin OMC, 120 hp, I/O, low hours, fresh water cooled, sounder, radio, fully serviced, ready for use with Tandem axle Roadrunner trailer, power winch, electric brakes, $14,250. ONO. 656-6992, 386-1155.

merCruiser

Cordova Bay Chevron Service
5144 Cordova Bay 658-5200

IDEAL FOR CHARTER OR LIve aboard 53', sleeps 8, radar, VHF, SSB, CB, auto pilot, recording sounder. A very well maintained vessel, economical, 3 gallons/hour at 8 knotts, $90,000. 642-5723 after 5 pm.

26' TROJAN EXPRESS CRUISer, 9½' beam, full canvas, 190 HP Ford Interceptor, low hours. Excellent condition. $11,900 or best offer. View at Ganges Harbour, Salt Springs or phone 112-537-9747.

CAMPION TOBA 26, sedan/bridge, Merc 233 FWC low hours, full accoms and lots of extras, standup camper canvas, bridge cover. All like new. Steal at $23,000. On display at Victoria Boat Mart, 453 Head St. 383-3324.

21' GLASS POWER BOAT, Volvo engine inboard outboard. Teak interior, separate head, full galley, radio, upholstery, compass, search light and horn, canvas canopy. Hardly used. Offers on $10,000. 595-2508 after 6.

31' PLEASURE CRUISER, 10' beam, cedar, oak and mahogany, 6-cylinder Chrysler, Borg Warner transmission. Oil stove, fridge, sleeps 5. 15 HP outboard, Sports Yak. Recent survey. Very good condition. $22,500. 754-2506.

DINGHY, MINTO, 9' FIBREglass. Has flotation, centreboard trunk, oars, $350. Briggs and Stratton marine engine, 10 horsepower, recently overhauled, with clutch, shaft, stuffing box, and propeller. $350. 652-1869

CAMPION TOBA 26, 233 MERcruiser, FWC, tabs, sounder, compass, C.B., radio, batteries, as new condition, asking $23,900. On display at Victoria Boat Mart, 453 Head St. 383-3324.

WANTED: EXPERIENCED West Coast skipper to operate 37' glass combination boat, "Sea Chum", currently trolling out of Ucluelet. Financial arrangement negotiable. Contact 477-5139 or 479-3182 after 6.

ATTRACTIVE 21' BRANDLmayr cabin cruiser, 130 HP, rebuilt Volvo Penta I/O, bunks, sink, stove and head. Comfortable fishing and cruising boat in excellent condition, $7100. 743-5434, Mill Bay.

1973 18' FIBERCRAFT, 340 Chrysler I/O, 32 hours since rebuilt, Volvo leg, fresh water cooled, full camper canopy, Tandem axle trailer. Offers on asking price of $5,800. 9-5 112-748-8178, after 6 386-7597.

18' BELLBOY COMPLETE with full canvas top, 85 Merc and Calkins trailer. $5500 or best offer. Drive by 919 Forshaw or phone 384-4586.

---

80 BOATS and MARINE

26' TOLLEYCRAFT, 1975, V drive, 255 horsepower Ford 351, FW cooled, VHF, CB, with boathouse, 47X16X14'. Located in Nanaimo. $36,000 or trade for sailboat. 758-2363

MUST SELL, VERY RELIABLE, 14' Deep V fiberglass, 35 hp engine, old trailer, full canopy. $2500 or near offer. Phone between 6-8 am or after 6 pm, 658-8869.

WANTED
18-20 power boat with some lockable space in trade for our Bertram Bahia Mar 25, 2X120, V berth, galley, standup head, value $11,000. 652-4750.

1974 CRUIS-A-HOME, 40', COMmand Bridge, 454 power, completely equipped, only 810 hours, bristol condition throughout, boathouse-kept. Call 286-1141 or 287-9656, ask for Don Stuart.

'78 18'6" SANGSTER CUDDY cabin, V-berths, head, full camper top, swim grid, 140 OMC I.O., Seafull aux., low hours, 1 owner, excellent $8,950. Bob Whyte Marine, 656-7286.

16' STARCRAFT WITH WINDshield, walk through deck, sleeper seats, 65 hp Merc (electric start) and trailer. Exceptionally well maintained, $2400 for both. 592-9578.

30' 1966 MAHOGANY TWIN screw cruiser by Pacemaker, sleeps 6, a very easily handled boat. Available at a much reduced price of $14,500. 112-743-2005.

Commercial Fishermen
For a fair price and fast results sell your vessel through Ray Mason Island Marine 479-8822.

27' CRUISER, 8½' BEAM, 292 Ford interceptor inboard engine, cedar hull, fully equipped. Offers to $11,000. Phone Rob 385-8708 9-5pm

1976 27' FIBREGLASS COMmand bridge cruiser, CB, fridge, stove with oven, dinghy, etc. Excellent condition. $19,500 or best offer. 479-6862.

APOLLO 22 SEDAN 1976, VOLVO 200 FWC less than 200 hrs., 5 bth, galley, sep WC. On display at Victoria Boat Mart, 453 Head St. 383-3324.

24' FIBERFORM BAJA COMmand Bridge, 188 Merc, FWC, low hours. All options, excellent condition. Moorage til March 1980. $16,900. 598-4344 after 5.

22' SANGSTERCRAFT, REbuilt 155 horsepower Chrysler, slant 6, with 250 Volvo Penta leg. Sleeps 4. Stove and oven. CB. Offers on $8500. 656-3276

UNIVERSAL "SUPER 4", NO hours on this rebuilt FWC 40 Hp motor, complete with clutch, 2.3:1 reduction gear, asking $675. 642-5628.

14' PETERBOROUGH, NEW windshield, steering and controls, fiberglass hull, rebuilt 10 hp Johnson and trailer, offers for quick sale. 383-8155.

FOR QUICK SALE, 34' REbuilt combination, 3 year B licence, full electronics, new diesel motor, $39,000. Ready to go. 112-683-0025.

1976 SEAGULL OUTBOARD. The sailing Faternities 6 horsepower work horse, 5 hours running since new. Sell or trade. 642-3784.

EXCELLENT FISH OR WORK boat, 23'. Stable, fast, and seaworthy. 55 horsepower Evinrude. Sacrifice at $4450 or best offer. 656-2580

1974 24½' BAYLINER, LOW hrs, dinghy, tabs, swimgrid, 9.9 aux, CB, sounder, compass, F.W.C. etc. $13,500. 723-2802, Port Alberni.

28' CRUISER, 350 CHEVY INboard, full equipped with stove, cooler, head and many extras. Newly painted. A steal at $5000 firm. 385-0688

35 GALLON BOW-TANK $50. MArine toilet $150. Keel coolers $200. 50 HP Merc $200. Complete marine stove $350. 385-1829, 384-2207.

24' EXPRESS CRUISER, 188 Mercruiser, stand-up head, water pressure, fully equipped, $14,500. Wanted in trade 17 to 20' boat and trailer. 479-8164.

FIRST CLASS FISHING VESsels for sale. For information on any boat in the fleet, call Ray Mason Island Marine 479-8822.

17½ DOUBLE EAGLE HARDtop, 130 Volvo Penta I/O, fully-equipped. $6950. Call to view. 592-0613. Small trades considered.

14' GLASS OVER PLY, 1970 20 hp Johnson, completely overhauled. On trailer, ready to go. 595-4091

1978, 14' DOUBLE EAGLE, 35 HP Johnson and Roadrunner trailer, hardly used, well cared for and serviced. Offers. 384-6918.

21' SAN JUAN, SLEEPS FOUR, FWC 140 HP, A-1. Head, galley, tabs, sounder, dinghy, CB and spares. 479-6215.

17' GLASTRON, 115 HP MERcury, 6 hp Johnson, downrigger, full canvas top, trailer. $4200. 477-2641.

CANOE, 16', CANVAS OVER wood. Offers. 598-6203

1974 21' GLASPLY EXPRESS, 188 Mercruiser, well equipped, on trailer. $12,500 OBO. Cliff: 334-2143 Courtenay.

C LICENCE 1975 21' BAYLINER, 165 OMC, CB, VHF, Sounder, sleeps 5, lots of extras, $15,000. 246-9177.

18' CABIN CRUISER, BUICK V-6, FWC, Volvo leg, on trailer, lots of extras. Offers, 721-3027 after 6 PM

1974 REINELL 24', COMMAND bridge, 302 Ford V8, new leg, radio, depthfinder, head, stove, fridge, $13,500. 382-1169

14' FIBERGLASS RUNABOUT boat, 20hp Viking outboard motor. Boat trailer. Asking $1250. 478-8556

1963 40 EVINRUDE ELECTRIC, excellent running order, battery, power box, controls, 2 tanks, bargain, $400 firm. 598-4204.

REBUILT 18' PLYWOOD FIberglass hull, complete with near new canvas top, best offer. 652-4106.

28' CRUISER, 12' BEAM, depth sounder, CB radio, log. Sleeps 6. Full galley. $12,000. 595-2525

14' SKAGIT FIBERGLASS BOAT and trailer, 40 horsepower Evinrude. All in good condition, 642-5728.

6' X 1¼" STAINLESS BOAT shaft, bronze rudder, 2 stainless mufflers, 12 gallon Galvanized tank, brass odds and ends, $200. 656-5039.

26' BRANDLMAYR, MECHANIcally A-1, but needs plenty of work to interior and hull. $1500. 384-2680.

12.5' PIRELLI INFLATABLE, recently overhauled, oars, floor boards, etc. Excellent condition, $725. 478-6260.

1964 MERCURY 20 HORSE, good running order, new prop, priced for quick sale, $200 complete with tank. 384-7961.

25' OWENS EXPRESS CRUISer, excellent condition, just off the ways, boathouse moorage optional. $11,500. Phone 477-3505.

WILL TRADE AS PART PAYment on boat, Baldwin grand organ FP 2950. See ad under Musical Instruments. 477-4847.

22½' FIBERFORM IN EXCELlent condition, 188 Merc, CB, AM, depth sounder, dinghy, great fishing and family boat. 477-9679.

25' CHRISCRAFT CABIN CRUISer. Excellent condition. Needs motor work. Surveyed value $10,000, sacrifice for $7500. 477-9777.

26' SPENCERCRAFT EXPRESS, custom finished in mahogany. New Chev power 1979, top shape. Try $15,900. On display at Victoria Boat Mart, 453 Head St. 383-3324.

"REFINISH"
Expert repairs and maintenance. Fiberglass, wood, and steel. Brentwood Marine, 652-4533, 479-8822.

---

80 BOATS and MARINE

PASSAGE MARINE
New, used and brokerage boat sales. Dealers for Zeta boats, at Cedar Grove Marina.
656-2580 388-5464 Pager 580

"POWER PROBLEMS"
Expert repairs and service to gas, diesel, hydraulics, steering, etc. Fast service, Brentwood Marine. 652-4533, 479-8822.

1976 24½' FIBERFORM. COMmand Bridge, dinghy, compass, fresh water cooled, standup head, galley. Sleeps 5. Depth sounder, CB, 188 Merc. cruiser. Moorage paid spring '80. $16,500. 479-5531.

16' RUNABOUT GLASS OVER plywood, and trailer, 67 65 horsepower Merc. electric start. Ready to go fishing. All in excellent condition. $1,050 or best offer. 652-3508 or 474-1661 after 5pm.

33' CARVER, $37,500 75 MODEL, Two 250 Ford engines, shower, R.D.F, CB, sounder, radio-telephone, dinghy, fly bridge, sniffer, sleeps 8. 592-3652 or 477-1841 local 42.

21' BOSTON WHALER
79 Revenge model - 200 hp Evinrude elec tilt, full sedan canvas - new. Less than 50 hours. Urgent sale. $21,500 cost. Offers considered. 388-6258.

For good liveaboard and cruising, power and sail call GEOFF SIMPSON, Maple Bay, 748-3242.

BOAT LETTERING A SPEcialty. Phone Ken Warner, 652-2007.

2 OUTBOARD MOTORS, JOHNson 60's, with controls, all wiring and power box. 385-1109.

IMMEDIATE CASH PAID FOR Seine or A licence tonnage. 112-683-0025.

33 HP JOHNSON OUTBOARD, with controls. Excellent condition. $500. 479-3909.

30' BOATHOUSE
Located Van Isle Marina, Sidney, $4000. 383-2117.

WANTED: 16-18' FIBREGLASS boat, engine, trailer, in top condition. 388-6538

75 GLASTRON CV16SS 140 MERcruiser, like new. 743-5292 after 5 pm.

3 TON "A" LICENSE GILLNETter, 25 knots, $48,000. ISLAND MARINE 479-8822.

14' PLYWOOD RUNABOUT, 33 HP and 3½ HP, with trailer, good ski boat. $750. 381-6473.

STURDY BEAMY SKI BOAT, Glenelg design, 65 HP Evinrude, trailer. $1300. 383-1069.

4 HP MERCURY OB, WITH tank and hose, $225. 382-8461 between 3-8pm.

30' BOAT HOUSE, POWER AND water, Van Isle Marina, $4000. 478-1430.

24' REINELL EXPRESS, TOP condition, every extra. Must be seen, best offer. 652-5549.

12' THORNES CRUSADER, 1976, 7.5 Merc motor, Tee Nee trailer. $795. 477-3882.

REDUCED $500, 1976-19' REINell, 85 Mercury, RR trailer, $5500, 382-9342.

WANTED: SPORT YAK III. Must have white exterior. 382-2733 or 477-3860 after 5pm

21½' 2 TON A, COMBINATION 1 net and troll gear, $32,500. Ganges, 537-2185.

1975 16' CALCRAFT, 50 HORSE Merc, complete top, 8 track stereo, extras, 477-8504.

WANTED TO BUY, HERRING Roe licence, with or without equipment. Phone 658-1042.

MUST SELL 23' FULLY equipped, moored Sooke Harbour Marina. 112-646-2067.

40' NEW FIBERGLASS CRUISer. Ready for power, finishing. Offers. 477-6833, evenings.

16' EASTERN SEA SKIFF, good condition, $3500 firm. 385-6377, after 5.

CONNECTIONS AND 2 POWER boxes for electric start Johnson outboard, offers. 382-1081.

8' PLYWOOD DINGHY, $175. 652-2577 after 1700

CHRYSLER—SEAGULL
Ken Prasing Equipment
934 Goldstream 478-9313

NEW 8' HYDROPLANE WOOD and fiberglass. $150 or best offer. After 6 385-4298.

14' CLINKER WITH CABIN, 10 hp B&S, Oak Bay moorage. $1200. 598-3973 after 6pm.

BOATHOUSE IN SIDNEY. WILL house 38' boat. Write PO Box 309, Gabriola Island.

671 WITH MARINE GEAR, mint! Warrenty, head, block, crank. $10,900. 112-743-5439, 385-3807

25' FRAME TRAILER DUAL Standem axles, electric brakes, $525. Phone 658-8945.

14' ALUMINUM BOAT, 10 HP Johnson with tank and trailer, $750. 384-1443.

14' ALUMINUM SPORTSPAL canoe with seats, paddles, outboard bracket, $215. 592-7792

EXPLORER SMALL BOAT trailer, spare wheel, lighting. $210 477-6588

WANTED: HONDA LONGshaft outboard motor. Good condition. 748-9245 evenings.

21' STARCRAFT, 120 HP OMC, EZ loader trailer. Extras. $5500. 652-5826

14' ALUMINUM BOAT AND trailer, 43 motor. 9628 2nd St, Sidney.

REBUILT 155 OMC, ALL NEW except block, brand new leg, 30 hours, installed, $2800. 656-1221.

WANTED: 12' ALUMUNUM boat. Reasonably priced, 385-8977.

1972, 65 HP JOHNSON OUTboard, with controls, good condition. $695. 642-5591.

1971 40 HORSEPOWER MERC, tank and controls, $650. Buying bigger engine. 478-1306.

12' BOAT AND TRAILER, fibreglass hull, windshield, steering, $225. 478-7477.

1974 4 HP SEAGULL, 2 HOURS running, very good running order, $450. 478-3260

14' FIBERGLASS BOAT, TANK, controls and trailer, $950 or best offer. 383-5261, 476 Dupplin Rd.

TRAILER, 1977 ROADRUNNER, 4500 pounds, galvanized, reasonable. 478-1631, 478-3584.

36' EX-FISHBOAT, 6 CYLINDER Perkins diesel, new survey, $18,500. 652-2057.

BOAT TILT TRAILER, 14'-16', excellent condition, $400. 474-1845.

5½ HP SEAGULL LONGSHAFT, 5 gallon OMC tank, plastic dinghy and oars. 592-7338.

JOHNSON 10 HORSE ON 14' plywood boat with trailer, $425, 652-5520.

14' ALUMINUM BOAT, 10 HP Evinrude and trailer. $500. 477-1902.

14' SCOTT CANOE, WITH 2 horsepower Evinrude motor, all like new. $600. 652-5517 or 652-2704

17' SKAGIT HARDTOP, CANVAS top, 33 Johnson and 6 HP and trailer, $2400. 479-2487.

SPORTYAK II ORANGE COlour — appx. 7 ft. $150.00 firm — 385-7166.

MARINE REPAIRS
Inboard gas diesel. Phone 656-0070 or after 5, 477-6288.

FULLY EQUIPPED CANOES for rent. Phone 656-2107.

1979 ANCHOVY BAIT FOR sale. 656-3851

PROPELLER, 10½", BRONZE, $25. 656-5063

9 TON, 10 TON A AND 11 TON A licence. 112-682-3816.

WANTED 8' OR ? BOAT, ANY condition. Reasonable. 382-2030.

16' FIBERGLASS CANOE, EXcellent condition, $300. 477-1666.

---

80 BOATS and MARINE

CANOE, 17' FRONTIERSMAN, good condition, $275. 598-3595

WANTED: 16' CEDAR STRIP canoe in good condition. 595-6272

16'X40' BOATSHED, MUST BE moved, offers, 478-0909.

7½ HP MERC WITH LESS THAN 30 running hours, $450. 592-9578.

WANTED: C LICENCE FOR 25' boat. Phone collect, 539-2624 or Box 67, Mayne Island.

6 HP LONG SHAFT EVINRUDE, never used, $600. 652-1062.

WILL TAKE CASH FOR C LIcense. 642-4467.

SEAGULL OUTBOARD 40 PLUS, good condition, $250. 478-5231.

12' ALUMINUM BOAT AND Sears trailer. $525. 592-0976

14' RUNABOUT, FIBREGLASS, good shape, $300. 474-1845.

WANTED: 12' ALUMINUM boat, reasonable. Phone 658-8089.

81 SAILBOATS

Gypsy Yacht Sales

SAILBOATS

37' STEEL KETCH, 1973. Teak deck overlay. Volvo diesel, aft cabin, large main salon with fireplace, and large head forward, Wagner steering, electronics and more. $63,500

34' GARDEN MOTORSAILOR, Custom built 1975. Quality wood const. Large deckhouse, with fireplace. Ford diesel. As new. Apointment to view please. $59,500

32' KENDALL, Proven offshore. Albin diesel, windvane and auto pilot, sleeps 5. $55,000

23' PACESHIP, 1974. Beautiful condition. 5 sails including spinnaker, sounder, knotmeter, '78 Merc 7.5 elec. start. Sleeps 4, on display. $12,500

ALSO

28' TANZER 8.5 New	$32,900
28' VENUS KETCH. 1976	$27,500
26' T-BIRD	$ 5,900

2270 Harbour Rd. Sidney
656-5591

BOSUNS LOCKER

We are agents for LEITCH AND MCBRIDE SAILS
580 Johnson Street
386-1308
Open Monday Through Saturday

FUNNY GIRL, YOUR CHANCE to buy a completely equipped offshore cruising yacht, custom built for the present owners by the Westsail Corp. with lavish teak and hardwood finish, teakdecks, Volvo power, every possible extra down to the liferaft and EPIRB. Must be seen by serious cruising sailors. On display at Victoria Boat Mart, 453 Head St., 383-3324.

LASER
one yellow model left
$1695

SAILTREND
1157 Newport
592-2711

1978 ROBERTS 22
Must sell, roomiest 22 made, 9 hp Volvo, 1200 lbs ballast and center board, 3 sails, sink, 3 burner stove, built-in cooler, porti-potti in separate room, teak interior, CB, sounder, many extras. 721-3856 Victoria.

DAVISON 18, 2-BERTH ALL glass cruising sloop, 3 sails, Merc. 110, special rails and lifelines, all '76-'77 virtually unused. Priced slashed from $6,900 to $5,750 asking. Offers welcome. On display at Victoria Boat Mart, 453 Head St., 383-3324.

CRUISING CAL 28, SPECIAL diesel inboard version. Yanmar power, many sails, and spinnaker, completely refurbished and ready for new owner, just $20,950 firm. On display at Victoria Boat Mart, 453 Head St., 383-3324.

THUNDERBIRD, PROFESsionally built by Petersen and maintained in top condition. Many sails including 2 spinnakers, complete winter cover, OB power, will sell fast at $6,900. On display at Victoria Boat Mart, 453 Head St., 383-3324.

19' HUNTER
All-glass construction, race equipped with bags of sails, 6 hp O.B., cuddy cabin (2 berths) $4950. Cedar Grove Marina. 656-2580.

SAN JUAN 24, FULL race/cruise, 4-5 berth all glass sloop, OB power, will sell fast at $6,900. On display at Victoria Boat Mart, 453 Head St., 383-3324.

SACRIFICE, MUST SELL, ANY reasonable offer will be accepted, 1977 Davidson 18, full suit of sails, 1 year old Merc outboard, includes moorage till April at Oak Bay, after 5 pm. call Ron 386-7597.

TRINKET 4-BERTH ALL GLASS UK built cruising sloop, twin keels, 3 sails, OB Seagull, with head and galley, very seaworthy and strong. Just $3,900 to clear. On display at Victoria Boat Mart, 453 Head St., 383-3324.

CAPRICE 18, TWIN KEEL, fibreglass sloop, 18'6" overall. Sleeps three. Head, three sails, 7.5 h.p. outboard, dinghy. Trailerable. Moorage to April. Excellent conditin. Appraised over $6000, $3750. 595-8636.

TANZER SAILBOATS
1979 Models on Display At
BOB WHYTE MARINE
Corner Harbour and Resthaven
Sidney 656-7286

THUNDERBIRD, PROFESsionally built by Peterson, 6 sails, full cover, Johnson OB. A very special bird. Just $6,900. On display at Victoria Boat Mart, 453 Head St. 383-3324.

O'DAY 27; BLUE HULL, OMC saildrive engine, folding prop, knot meter, 4 head sails, Spinnaker gear, teak interior. Will consider smaller sailboat as trade-in $24,000. 112-248-3973.

VICTORIA HONDA

OUTBOARDS for the sailor
7½ hp and 9.9 hp in stock
2851 Douglas 386-8364

SEA CHEST

MARINE SUPPLIES
656-6621
9732 1ST., SIDNEY

HILL SAILS

10134 McDonald Park Rd
Sidney B.C.
656-4033

ERICSON YACHTS

Anglers' Anchorage Marina
933 Marchant, Brentwood Bay
652-3531

26' T-Bird
Glass over wood, full sail inventory, measured $5950. Cedar Grove Marina. 656-2580.

SACRIFICE
34' fiberglass TRI, good condition, roomy, fast, comfortable, sleeps 7, 6 sails, new engine, $11,500 firm. 383-3324.

29' FIBERGLASS DIESAL powered sloop, top condition, $20,000 firm. Will finance for approved purchaser. No agents. 656-5089 or 656-5675

24' CHARACTER KETCH, REPlica East Coast oyster boats, professionally built 1978, of Douglas fir. Trailer, outboard, lifejackets, etc. $5250. 652-3375

---

81 SAILBOATS

CROWN 23 F/G, 3 SAILS, 15 HP o/b, dinghy and much more. Well maintained. $10,900 or best offer. Call collect Vancouver 461-9262.

27' HOME BUILT CATAMARAN. Dacron sails, launching trailer, assorted gear. Very reasonable. Will sell rig separately. 383-9787

FOR CHARTER, CATALINA 27sailboat. Sailing experience required. Competitive rates. 477-8875 after 5pm

12' KOLIBRI GLASS SAILBOAT, two sets of Dacron sails, good condition, 5 horsepower motor and trailer, $1200. 479-1316.

CROWN 18, FIXED KEEL, trailer, inflatable dinghy. All first rate condition. 642-5577.

16' FIREBALL SAILBOAT, ALUminum mast, stainless rigging, 2 sails, $950. 595-4626.

ENTERPRISE HULL, 1 PIECE mahogany ply construction (and finished). Plans. $250. 382-5844.

SAN JUAN 24 WANTED, MUST be in good condition, 652-3520 evenings.

NEW 8' SABOTS, RIGGED AND with dacron racing sails, $260. 478-1646.

NEW TILLICUM 29, DEISEL powered, $28,000. 656-3421, 656-4356

C&C 30, 1976, CRUISING rigged, diesel, well maintained, 477-7404 after 6 weekdays.

37' FERRO CEMENT SAILBOAT hull, mast and plans included. $8500. 112-629-3271.

18' DOUBLE-ENDED SAILboat, partially completed, will sell for material's cost. 477-4032.

SPINNAKER
for 35' vessel. 477-0616.

16' SAILBOAT, NEEDS WORK, $400 or best offer. 479-0527

14' PELICAN-TYPE. GREAT shape, $1050. 477-4967

FAMOUS 28' MOTORSAILER "NOOTKA", cutter rig, good dacron sails, Farryman diesel, very cosy, liveable layout. Small fraction of replacement cost at just $14,900 asking. On display at Victoria Boat Mart, 453 Head St., 383-3324.

31' SPENCER F/G SLOOP, DIEsel, six sails including Spinnaker, completely equipped. Call 758-6475 Nanaimo.

PACESHIP PY23
Well maintained in sail away condition. $10,900. Evenings 383-5118.

FIBERGLASS THUNDERBIRD, exceptionally well equipped for racing and cruising. $14,900. 592-0879

16' FIREBALL MAIN JIB SPINnaker trapeze, refinished, excellent condition, $1350 or best offer, 477-7087.

WANTED: LAZER
383-9548

27' VEGA, $19,000. TO VIEW phone 658-8817.

SEA SNARK, 11' SAILBOAT, complete, $125. 382-4465.

15' SEASPRAY CATAMARRAN with trailer. 598-2427

92 SPORTING GOODS

Robinson's

50th Anniversary Check Our Prices
RELOADERS

Super sale 10% off all reloading equipment and supplies — black powder $4.95 lb. while it lasts. RIFLES — Savage 300, $195 — Win pre 64 32sp, $174 — Springfield 30/06 custom, $199 — Mann/Schoe 30/06 4x Redfield, $795 — Husquvarna 8mm, $249 — Mossberg 308 4x, $199 — Win Golden Spike, $199 — SHOTGUNS — Stevens 12g pump, $59 — Russian 12g dble, $149 — Beretta Snipe O/U 12g, $795 — Stevens O/U 22/410, $79 — PISTOLS — S&W Mod. 41 22 auto, rare, $429 — S&W Mod. 28, $249 — Colt 45 auto, $299 — Star 9mm, $249 — Black Pow. Pistols — Kits. Finished from $79.95.
See Our Archery Dept.
1307 Broad 385-3429

SPECIALTY GUNS INT. KNIVES LTD.

GUN SHOP
New This Week
Ruger M77 338 magnum, Jaeger revolving carbine 22 and 22 mag., Rem. nylon 66 22 auto., Browning 22-250 bolt action, Brno 375 magnum, Rem 700 25-06 cal, Ruger Bull Bar 22 target pistol, S&W 38 spl mod 10 heavy bar, Llama 22 cal target pistol.
OVER 800 GUNS IN STOCK
576 Yates 383-2422

PLAY-MOR RECREATIONS LTD.
Billiard Tables, Shuffleboards
Cues and Accessories
!Special-Foosball-Special!
Games Room Lights
517 KELVIN 384-3332

RIMPAC DIVERS Ltd.
Next scuba diving classes start Aug. 27. There will be a one week course from 9 a.m.-6 p.m. Mon. to Fri. and the usual evening 5 week course. Enroll early on this very popular course taught by "THE PROFESSIONALS", 9818 Fifth St., Sidney, 656-6313.

FRANK WHITE'S SCUBA SHOP
832 Fisgard 385-4713
Leaders in Diving Instruction
Fun with safety
Next course starts Sept. 17

FULL SET, MEN'S RIGHT handed "Ben Hogen", registered golf clubs with co-ordinated bag and cart plus other accessories. Also on half set of men's left handed Campbell Golf Clubs, bag and cart. Men's golf shoes, size 10. Ladies golf shoes, size 11. 384-7081.

ULTIMATE NEW MAUSER model 660 rifle system, with interchangeable scoped barrels, calibur 25-06, 30-06. Custom sling, cases etc. Replacement value, over $2000. Priced to sell around $1500. 383-9832

WDR
Private scuba diving courses, #1 evening course begins Aug 13th, #2 daytime course begins Aug 13th. For information Wayne Rogers, 384-8726.

ESQUIMALT POOL. R. STAGG Scuber Diving offering August special $85 scuber price. Starts August 14th or 21st. Phone 721-3606 or 386-8734. Maximum 12 students.

FARMER JOHN WETSUIT, 5'11", includes jet fins, 2 masks, knife and weight belt, needs some repairs, offers. 386-8070 after 6 pm.

HUNTER'S SAFETY COURSE, registration night Aug 10th, 7 pm, Workpoint Barracks, further information call 386-8581, 478-8679.

DRY SUIT BY FITZ-WRIGHT, medium-size, good shape, $365; Also, full face mask by US Divers, like new, $95. Days, 384-3090.

LEFT HAND 30.06 SAVAGE, wide angle 4x banner, clip, 2 boxes of ammo. One year old. $350. 384-0315.

4X8 POOL TABLE WITH 2 SETS of balls, 5 cue sticks, good condition, $225. 474-2950.

PLAYMORE POOL TABLE, 4'x8', slatene bed, two sets balls, other accessories. $400. 658-8119.

---

92 SPORTING GOODS

EXCELLENT MANS WET SUIT, 5'6" and miscellaneous diving equipment, 474-2008.

1-65" CONNELLEY SKI, SUPER glass, small 7-8 plate binding, full lined vinyl case, $200. 598-6798 evenings.

COMPLETE SET OF SNOOKER balls, 2⅛ diameter. Ideal for 4X8 table, $15. 477-4161 after 5

U.S. DIVERS ALUMINUM 80 tank and back pack. As new. $165. 474-2826 or 652-4823

RUGER 44 MAGNUM, WINchester 97. Other guns, Shot shell press. 4'x8' pool table. 652-1077.

4X8 POOL TABLE AND ACcessories, $375 firm. 656-1585.

LARGE BOX FULL OF FISHing tackle. $50. 479-7747

WANTED; USED TRICK SKIS and man's drysuit. 388-6538

WANTED: 3" MAGNUM PUMP shotgun 12 gauge. 479-0833.

4X8 POOL TABLE, ALL ACcessories, $250. 477-7527

FOR SALE, SINGLE '72 GALvinized, J-valve. Phone 478-4176.

SET WILSON K-28 GOLF clubs. New. $325.

BEN HOGAN LADIES' 9 IRONS, 4 woods, bag. $130.00. 479-2724.

ORIGINAL MAUSER, BOLT ACtion engraved rifle. Calibur 8 mm, in excellent condition. $400. 383-9832

REGULATOR US DIVER'S CAlypso III. Recently overhauled. $120 or best offer. 479-7747

93 CAMERAS, SUPPLIES and PHOTO FINISHING

bill's photo supply

DOWNTOWN at
1672 Douglas
383-7443
LANGFORD at
800 Goldstream
478-2712
2047 Oak Bay Ave.
592-3122

THIS WEEK Featuring
Ilford stock now up to par.

city photo
1227 Gov't.
385-5633

We buy good used cameras and photographic equipment.

4X5 CALUMET VIEW CAMERA, two lenses, slides, etc. $950 or offer. Leave messager, 478-0547.

AUDIO VISUAL EQUIPMENT
Clearance sale. Disolve controls, programers, screens, projectors. Miscellaneous. Impact. 382-0919 or 382-4606

MINOX ENLARGER, MINOX C automatic camera. Electronic flash and other accessories. 478-0773

VIVITAR SERIES 1, 70-210 Macro-zoom lens, complete with accessories, canon mount. $350. 479-7452.

VIVITAR 35-105 ZOOM LENS, Nikon mount also other camera equipment, 658-8140

BLACK NIKON F2A CAMERA body, $600. Kodak slide projector $100. 479-9491.

KONICA AUTO-T 135 MILImetre telephoto, 3.5 lens. Like new, $90. 592-1431

NIKONAS II AMPHIBIOUS camera, excellent condition, offers. 595-0179.

WANTED 135MM MIRANDA ACcessories, 658-8177.

HANIMEX 120 LA RONDE slide trays, $3 each. Phone 479-7452.

96 RANGES, STOVES and FURNACES

GE CONTINUOUS-CLEAN range, three years old, avocado, sparkling new condition. $350. 478-9129.

OIL FURNACE, CONVERTING to electricity. Burner motor 6 months old. $250. 592-9400 after 4:30.

30" WESTINGHOUSE RANGE, snapout elements, excellent condition, $150. 382-8944.

MCCLARY 30" RANGE, WHITE, excellent condition, $180. 383-5914.

WANTED HORIZONTAL OIL furnace, suitable for small house. 479-3270.

2 NEW STOVES
Buyright Homes, 474-2154

OIL RANGE AND TANK FOR sale. 385-3908

MCLARY 30" RANGE, WHITE, $90. 478-0669.

MOFFAT RANGE, 30", $150. 382-0346.

CYCLOS OIL STOVE WITH stainless steel stack and electric pump. Barrel of oil. Good condition. $225. 598-2427

OLDER STOVE FOR SALE, $60. 385-8529.

FULL SIZE OVEN/STOVE, $20. 388-5409

97 FURNITURE

Great August FURNITURE Summer-End Sale

SALE HOURS
Sundays
11 a.m. to 5 p.m.
Monday-Saturday
10 a.m.-6 p.m.

Hurry in for best selections — Check these sale prices — sofa with double size fold out bed, foam mattress, $248; Contemporary sofa and loveseat, $788; family room sofa and chair with loose cushions, solid wood frame in dark walnut finish, $598; Kroehler maple 6 pc. bedroom suite, $1299; La-z-boy recliners from $359; Townhall colonial sofa and swivel chair, $588; Kroehler blue velvet loveseat, $398; 7 pc. pine dining suite, table, 4 mates chairs, buffet and hutch, $1199; student desks, $64.95 to $209.95; 2 drawer maple finish mates bed complete with mattress, $199.88; Restonic Queen size mattress and box units, $299.95; special truckload purchase of mattress and box units — 39' twin size set, $108.88; 54" double size set, $128.88, 5 pc. dinette suite, $199; coffee and lamp tables, chairs and many other items to numerous to list in this ad.

COLWOOD-LANGFORD Furnitureland
1610 Island Hwy
(Colwood Farmers Market)
Tel. 478-1921

---

97 FURNITURE

TRADE-IN TIME

MATTRESSES

$25 on your old mattress
$25 on your box spring
WHEN YOU PURCHASE A NEW
Spring filled MATTRESS or BOX SPRING

3'3" size, each piece	$169
Regular size, each piece	$189
Queen size, each piece	$219
King size, each piece	$289

Latex Rubber
The mattress that gives even support to all parts of the body, truly the most comfortable mattress of all.

MATTRESS or BOX SPRING

3'3" size, each piece	$199
Regular size, each piece	$249
Queen size, each piece	$289
King size mattress	$399

MATTRESS TOPPER PADS
ENJOY the luxurious comfort.

Thick	Size	Rubber	Foam
1 in.	39x75	$27.25	$ 8.55
2 in.	39x75	$52.75	$17.25
1 in.	54x75	$37.75	$11.85
2 in.	54x75	$72.90	$23.65
1 in.	5x0	$44.65	$14.00
2 in.	5x0	$86.50	$28.00
1 in.	King	$58.50	$17.75
2 in.	King	$112.35	$36.40

IMMEDIATE DELIVERY
Open Fridays 'til 9 p.m.
EASY CREDIT terms available

Gregg Furniture
"The quality furniture store — where you can see how it's made"
2300 DOUGLAS 388-7365

WELCOME!

Tillicum Furniture invites all their old friends and customers to visit their new store at 1633 Hillside at Scott

6 PCE MODERN CHROME suite, $85. Colonial brass lamp, $35. 6 pce all wood dining room suite with buffet, $295. Small childs chest of drawers, $25. Pair large Mediterranean style table lamps, $45. 6 pce chrome suite, $45. Large chest of drawers, $40. 6 pce maple dining room suite, $165. Old walnut 3 drawer dresser with mirror, $125. 592-1675.

TRADITIONAL PINE FURNIture, hand-built in Ontario by Pinecraft Ltd. Displayed (with illustrated catalogues) at Leafhill Galleries, 47 Bastion Sq Victoria, further information 656-6207.

GORGEOUS ANTIQUE ART Nouveau golden oak sideboard with lots of hand carving throughout, bow front and bun feet, $350. Antique round solid dark oak table, single pedestal with one leaf, $400. 652-4740.

BEAUTIFUL SOLID MAPLE Colonial bedroom suite; includes triple dresser, 5 drawer highboy and 2 gorgeous night tables, early American style, only 4 years old, excellent condition, $450. 652-4740.

READY TO ASSEMBLE RUSTIC wood furniture, unique gifts. We also want, on consignment, handcrafted furniture and accessories. Monastery Furniture, 942 Fort Street, 383-2431.

4 DRAWER DARK WALNUT chest of drawers, $75; 2 step up Colonial style Formica topped maple colored end tables, like new, $25 each; Phone 478-3795 after 5 pm.

MOVING, MUST SELL IMMEDIately, good almost new furniture, plants, knick knacks, Filter Queen vacuum cleaner and other household items. 385-8658 daytimes only.

LARGE SOLID PINE 10 PIECE colonial diningroom suite, 8 high-back chairs, 8' table, buffet and hutch, $1500. Apartment size Maple diningroom suite, 4 chairs, $300. 595-4618.

GOLD MR AND MRS. SWIVEL rockers and ottoman almost new, $300. Unusual butcher block table and benches. Suitable kitchen or dining room, $150. Also Garage sale, Sat, 9-4, 479-4432.

MOVING MUST SELL, SOFA and matching chair, chairbed, table and chairs, queen size bed, one month old. 385-9190 Tuesday-Saturday after 6, anytime Sunday or Monday.

COLONIAL CHESTERFIELD and chair, floral autumn shades, excellent condition, asking $375. Ethan Allen solid maple double bed $75. 385-2463.

MOVING, MUST SELL, 8-PCE kitchen suite, $100; couch and chair, $100; coffee table and end tables, $100; other miscellaneous items. 388-7009.

SIMMONS BEAUTYREST king-size mattress and box spring, headboard, metal frame, castors. Perfect condition. $525. 592-7072.

OLDER CHESTERFIELD suite, $85; bedroom suite with near-new box spring and mattress, $150; older long sofa, $20. 598-1523, evenings.

LARGE PALE GREEN BROcade living room chair, complete with stool and cushion, $125. Older round mirror dresser, 5—drawers, stool, $75. 384-9409.

DINETTE SET, CHROME steel construction, circular tinted glass topped table, 4 cloth upholstered chairs, nearly new, $200. 479-9923.

ALL FRENCH PROVINCIAL: Couch and chair, $295; colour TV, $150; coffee table, $50; telephone seat, $40; lovely ginger jar with crystal lamps, $25 each. 598-4342.

QUALITY TEAK HUTCH AND buffet, glass hutch doors with sliding teak buffet doors, 39" wide x 18½" deep x 72" high, offers. 721-3064.

OLD LOVESEAT AND CHAIR, cane sides, reupholstery necessary, $100. Wardrobe, $35. Double bed, mattress and frame, $35. Wood chairs, pub chair. 592-1431

MAHOGANY TABLE, 4 CHAIRS, 3 leaves, Chinese carved bed side table mahogany. 10 X 8 cream coloured carpet, almost new. 382-7917.

1 YEAR OLD COLONIAL LIVing room set, sofa, swivel rocker chair, coffee table and end table. $500 or best offer. Between 12-5, 388-6541.

GOOD SOLID WOOD DOUBLE bed, light maple finish, box spring and mattress, radio headboard. $150, will take offers. 478-2043.

HEAVY SOLID MAPLE DINING table and four matching chairs, $400; two mattresses and one box spring, $100; four captain's dining chairs, maple, $100. 477-4032.

TABLES TO ORDER, NEW solid wood, 5' diameter table, $275. 598-5787.

BEDROOM SUITE, CONSISTing of single bed and triple dresser with mirror. Asking $150. 383-1381.

BEDROOM SUITE, $100. PECAN dining table, 6 chairs, $800. Recliner, $100. Phone 479-8002 after 6.

GREEN AND GOLD, 6' CHESterfield and matching chair, good condition, $150 or best offer. Phone between 5-7, 383-9528.

MATCHING PAIR CUSTOM LOveseats and 7-piece dining room suite. Excellent condition. 595-8381.

ATTRACTIVE LARGE COLOnial style chesterfield and chair. Floral pattern. Almost new. $375 firm. 598-4473.

7 PIECE WALNUT ARBORITE dinette, loveseat, bed chairs, bookcase, portable dryer, Hoover washer, 43-2780 Spencer Rd.

97 FURNITURE

CUSTOM BEDS, CAPTAINS, $120, mates, $115, mates bunks, $150. 479-7400

MATCHING SOFA, CHAIR, AND ottoman, tan/brown colours. $250 or offers. 595-1085

OLDER STYLE BROWN NYLON chesterfield and chair, very good condition, $75. 479-4952

KING SIZE BED, IN EXCELlent condition. $200. 477-7366

OLD OAK CUPBOARD (HOsier). With stained glass doors above. $395. 477-7366

DOUBLE BED. SINGLE BED. Any reasonable offer accepted. 479-8391.

CHILD'S BED, WOODEN headboard and footboard, good condition, $25. 382-2495.

GOOD QUALITY DAVENPORT $100. 382-7960 after 4pm. All day Saturday.

SOLID TEAK BED AND MATtress, cost $1200, sell $600. 385-8367.

TO CLEAR FLIP FLOP CHAIR bed only $88.00. Echo furniture, 704 View, 384-2214.

SOLID BERCH SOFA, REVERSible cushions, perfect condition, $150. 479-9255.

ROCKER/RECLINER, $150. Other furniture, stereo/speakers, $225. 383-9084.

TEAK QUEEN-SIZE PEDEStal bed and mattress, $350. 382-6384.

ORANGE GOLD CHESTERfield on Sheppard casters and chair. $125. 1983 Taylor. 592-9347.

MR. AND MRS. DRESSER, matching 4-drawer chest of drawers; rubber plant. 382-9764.

FIVE DRAWER DRESSER, LOveseat, 39" bed, desk. 383-1161 or 386-1471 ask for Joanne

GOLD AND BROWN TWEED hideabed, brand new, $180. 652-4317.

WE'VE MOVED!
FRED SANFORD & SON
546 HAROLD ST.
Large showroom, wider selection, same good quality merchandise, usual low prices prevail. Couch sets from $29.50. Monday-Sat. 10-6pm. Sunday 12-6pm. 385-9312.

GREEN NYLON SOFA AND chair, mahogany dining table and 4 chairs. All good condition. 478-5237

QUEEN SIZE BED INCLUDING 2 night tables Honduras mahogany, lamp, mirror and paintings. 388-9418 between 5pm-6pm.

GOLD CORNER SECTIONAL, like new, also chocolate brown corner sectional, convertible to bed. 595-8278

TWIN BEDS, FULL LENGTH mirror, 8 drawer dresser and night stands, $150. day bed, $50. 652-1077.

QUEEN BED, BLANKET AND sheets, vanity chest, table, desk, etc. Phone evenings, Wednesday and Thursday only. 479-3740.

QUEENSIZE MATTRESS (firm), excellent condition, will sell complete with spring, $250 or mattress only, $125. 658-8016

6-DRAWER DRESSER, $35. 385-0393.

AREA RUGS-WHITE FLOKATI, 6x9, Danish Rya Shag, patterned, brown/yellow, 6x8, sizes approximate, $125 each. 595-6021 after 6.

VILAS MAPLE DROP LEAF coffee table, 2 end tables, upholstered platform rocker, Boston rocker. 658-1037.

FRENCH PROVINCIAL ELECtrohome stereo/combination; Chesterfield, chair; walnut step tables, telephone stand, pole lamp, book or stereo stand, offers. All excellent. 385-4356.

BEAUTIFUL OLD OAK WASH stand and dresser with large oval mirror, $425 for set. Colonial 2 piece chesterfield, $250. 386-0316.

BEAUTIFUL KING SIZE 4 poster waterbed, with drawers. Offers. 656-6234

KROEHLER TWEED COUCH, $80. 383-5574

DRESSERS, $60-$80
598-4342

MATCHING SOFA AND CHAIR, almost new, best offer, 595-2681

1 YEAR OLD CHESTERFIELD and chair, $175. 595-4668.

LOVESEAT FOR SALE, $100. 383-7489.

TWO SOFA SETS. TABLE. DINing suite with cabinet. 479-7664.

98 TV. STEREO, RADIO SALES and SERVICE

Great August TELEVISION Summer-End Sale
SALE HOURS
Sundays
11 a.m. to 5 p.m.
Monday-Saturday
10 a.m. to 6 p.m.
Look at these values — RCA colour TV's with remote control 14" $537, 18" $584, 20" $654, RCA XL100 20" colour TV $499, 26" solid state colour TV console, dark walnut cabinet on casters $679, 26" colour console, maple finish cabinet $799, one only VCT-201 Selectavision $1079, Electrohome Traveler III 3" B and W TV/cassette/40 channel CB receiver/amfm radio $279, Electrohome cabinet console stereo $569.

COLWOOD-LANGFORD Furnitureland
1610 Island Hwy
(Colwood Farmers Market)
Tel 478-1921

RENT
OR
RENT TO OWN
TV and Stereos
and MICROWAVES
SPECIAL SUMMER RATES
COLOR TV's FROM $15
381-5622
27 W. Burnside
10-9 P.M. 6 DAYS A WEEK

• microwave • color TV • stereo **homark** • rentals • service • sales
"Home of the $10 service call"
This Months Special
All stereo component units 25% off.

HELP
Too many color TVs taken in trade. Come in—make an offer. CITY CENTRE TV, next to K-Mart in the mall, open 10-9 p.m. 6 days a week.

CAR SOUND
Sales and service. Tape players, car radios, combination radio-tape players.
B.C. SOUND & RADIO SERVICE
931 FORT 383-4731

98. TV. STEREO, RADIO SALES and SERVICE

5 YEAR WARRANTY
1979 20"
ELECTROHOME
COLOR TV
RENT TO OWN
AS LOW AS $22 per month.
NOTE: Rent to own available for any size, any make.
ALSO—we rent color TVs $25 per month—$10 delivery.
CITY CENTRE TV
OPEN 10 A.M.-9 P.M.
6 DAYS A WEEK
477-6971
Next to K Mart in the Mall

SOLID STATE SERVICE
Let factory trained technicians repair your Solid State TV, amplifiers, tape decks, turntables. No job too hard. Reasonable rates. ELECTRON TV SALES AND SERVICE, The Home Of Quality Service, 100 Burnside Rd. W. just up from Tillicum drive-in. 383-5432.

PAIR OF GOODMAN 12" triaxes. Larger Goodman monitors, with 15" base drivers. Midax and Trebax horns. Two 30" reflex horns, with University drivers, and other stereo miscellaneous. 478-0773

GD ELECTRONICS
Midland S.S.B. 40 channel, $199.95
We install all mobile equipment
4087 Quadra 479-2443

PAIR OF SOLID WALNUT, Goodman Speakers, 12" woofer, Midrange, tweeter, excellent condition, new $700 asking $500. 595-4405.

NAKAMICHI 550 IN NEW CONdition. The most advance and versatile stereo cassette system available. List $1,040, asking $750. 595-7588.

USED RCA 25" COLOUR TV. A-1 working order with 90 day warranty $169.95.
ATLAS STEREO AND TV
763 Fort St 385-2712

I WILL COME TO YOUR HOME to service your TV for only $10. Call Jim 381-5622.
Homark Sales Ltd.

DUAL 604 DIRECT DRIVE turntable complete with cartridge, bass and dust cover, $375. 652-9028 anytime after 5:30.

L&G (LUXMAN) 55 WATT REceiver, and Sony PS-11 turntable, $600 or sold separately, still under warranty. 386-9221.

KOSS CM1030 LOUDSPEAKers, six months old, perfect condition, $1000. Phone 592-0572, after 5 pm.

KENWOOD AMPLIFIER $300, KLH speakers $250 per pair, CB-4 demodulator, SQ decoder $100 for both. 479-9491.

STEREO SYSTEM- ALTEC REceiver, BSR 710 turntable, 12" 3-way speakers, Koss headphones. $500. 477-4032.

21" PORTABLE COLOUR TV, 2 years old, $185. 4x8 pool table with 8 cues and balls, $65. 383-5439.

USED BLACK AND WHITE TV $69.95. Phone 381-5622.
Homark Sales Ltd.

TWO KENWOOD LO9M AMPS, 300 watts each, full warranty. 478-7244.

56' DELHI FREE STANDING tower, never used, $325. 656-3702 after 6.

STEREO SYSTEM, NEW speakers, $650 or best offer. 388-5604.

ADMIRAL COLOR TV, 26", NEW picture tube, guaranteed, $325. 595-6865.

TANGENT RS6, LIFETIME guarantee, $900. AR Turntable, $100. 479-6805.

MOTOROLA MOBILE RADIO telephone for an automobile, best offer. 388-6229.

FRENCH PROVINCIAL STYLE colour TV, Sacrifice at $150. 598-4342.

32"X20"X12" BLACK WALNUT enclosures, 12" woofer, midrange horn, $60. 592-1431

THE NEW LARGE ADVENT speakers, as new, $350 pair. 474-2826 or 652-4823

PROFESSIONAL TAPE DECK, purchased mid-1979, (Teac 3340S): Nearest Cash Offer to $1800, 479-8921.

CB BASE STATION, MANY extras, $700 or nearest offer. 479-5885.

SEARS SOLID STATE AM FM stereo receiver and turntable. $150. 479-0215

CONSOLE RADIO AND TURNtable, $40 or best offer. 479-7747.

TRANSONIC STEREO AND radio, Am-Fm, $100. 595-7177.

RCA STEREO RADIO CONsole, $170 or nearest offer. Phone 479-7226.

JENSEN TRIAXLE, $80. 592-4696

ZENITH 20" COLOR, 1 YR. OLD, like new $375. 478-1952.

16 CHANNEL PROGRAMABLE scanner, new, $350. Digital readout. 479-3711

99 GROCERIES, MEAT and PRODUCE

SAANICH FRUIT GROWERS MARKET GARDEN
SUPPLIERS OF
BC HOME GROWN
FRUIT AND PRODUCE
Peaches
Bartlett Pears
Red and Golden Plums
Apples
Blueberries
Nectarines
Blackberries
LOCAL CORN
Red and Green Cabbage
Turnips
Carrots
New Spuds
Beets
Beans
Cauliflower
Tomatoes
Cuc's
Hungarian Squash
Pickling Cuc's
Silver Spin Onions
Also Wine Logans
Jam Peaches
(Bring Your Own Container)
2180 Keating Cross Rd
652-1138
Open 10 till 5, Closed Weekends

SIDES OF BEEF $1.59 POUND,
Sides of pork $1.09 pound,
Cut - Wrapped - Frozen
Weight loss in cutting and trimming will increase the price per pound.
CUSTOM CURING & SMOKING
Dutch Deli' and Meats Ltd.
Retail and Wholesale
Phone 478-2626

Okanagan Fruit
APRICOTS (Over 10lbs) 45¢ lb
PEACHES (Over 10lbs) 39¢ lb
Bill Bayley Garden Centre
Colwood Farmers Market
478-8822

99 GROCERIES, MEAT and PRODUCE

WILLIAMS
QUALITY MEATS 795 FORT ST.
384-0525 — 384-0526
GRADE "A" FREEZER BEEF
Sides $1.49 Hinds $1.79
Full Baron $1.69
Weight loss in cutting, boning and trimming will increase the price per pound.
Chargex Accepted

FRESH FISH
1 ton frest pink salmon (Heads off) $1.85 per lb.
Fresh Coho, $3.55 per lb.
Fresh Sockeye $3.65 a lb
Live crab, $1.25 per lb;
Fresh cooked crab, $1.49
Much much more
FISH 'N HOLE SEAFOOD MART
801 Goldstream Ave, Langford
478-2544
We process our own product

FRESH FISH
Brought in daily from Sooke direct to you from the Fishermen. We have the largest selection at the lowest prices.
Lots of "fresh" Sockeye and Cohos, $3.60 lb.
"Fresh" Pink Salmon $1.69 lb.
LOTS OF SPECIALS
Fishermens Market
1610 Island Highway, 478-4522

North Douglas Delicatessen
N. Zeal. Edam and Mozz 1.79 lb.
N. Zealand White Cheddar 2.09 lb.
N. Zealand Gouda 2.09 lb.
Canadian Yellow Cheddar 2.09 lb.
Cooked Imported Ham 2.69 lb.
Salami and Hot Pepperoni 1.69 lb.
Open Tue.-Sun. Closed Monday
3891 Douglas 479-1827

CRABMEAT
Fresh crabmeat $5.99 lb.
Frozen crabmeat $5.75 lb.
The Fishin' Hole Seafood Mart, 801 Goldstream Ave. Langford. 478-2544.

SAVE MONEY, BUY MEAT IN Sooke, A-1 beef, sides $1.39 lb. Grain fed side of pork 99¢, Lamb $1.85 lb. Cut, wrapped and frozen, price per pound increase due to trimming etc. Old Country Meats, 642-3950 Sooke.

CORN
You pick and picked. Phone 652-2046.

SILVER RILL FARMS
Fresh picked corn is available every day. 7179 Central Saanich Road, 652-3509, 652-2019.

SAVE STORAGE SPACE. DEhydrate your harvest. For information and equipment call The Grinder, 479-9933.

CHOICE FREEZER CAULIflower. 4818 Cordova Bay Rd. Open Saturdays only 8:30am to 5pm.

FRESH CORN
First of the season. 4818 Cordova Bay Rd. Saturdays only 8:30-5pm.

TAILLED SOUTHDOWN RAM lambs for sale either alive or cut and wrapped. Also live Emden and Toulouse geese, 658-8446.

ALBERTA GRAIN FED BEEF Information phone Bob. 381-6621.

BLUEBERRIES
Fresh, ready picked, available soon. 383-1233

20 LBS. TOMATOES, $6. 3965 Shelbourne St. Between 9am-4:30pm.

FIRST QUALITY PEACHES, good size, case lots, Freestone variety, 383-1233

NEW CULL POTATOES $2 PER 100 lb. sack, 1843 San Juan ave. 477-5317.

STRING BEANS, U-PICK, 35¢ lb. Also, fresh corn. 6506 Oldfield Road.

NEW ALBERTA HONEY, UNpasturized, Alfalfa-clover, $1 lb, your container. 385-3447.

GOLDEN PLUMS, 6811 WEST Saanich Rd.

FRESH VEGETABLES FOR sale, 383-5827.

CANNING TOMATOES. PHONE 479-1338, not Sundays.

EATING APPLES, EARLY Mac. 3535 Calumet, 385-3044.

U-PICK BEANS, 30¢ PER LB. 4702 West Saanich Rd.

CARROTS, $3 PER SACK. POtatoes, $1.50 per sack. 652-1546

100 MISCELLANEOUS FOR SALE

Great August APPLIANCE Summer-End Sale
SALE HOURS
Sundays
11 a.m. to 5 p.m.
Monday-Saturday
10 a.m. to 6 p.m.
Here are just a few examples — Gibson 13 cu. ft. frost-clear 2-dr. refrigerator/freezer $498; 30" electric range $329; deluxe 5-button portable dishwasher $479; Speed Queen automatic washer with stainless steel tub, deluxe model $569; deluxe dryer with stainless steel drum $379; top of the line microwave oven with meat prob and browner $679. (includes $49.95 stand); super twin tub washer/spin dry $369; 110V compact dryer $244.

COLWOOD-LANGFORD Furnitureland
1610 Island Hwy.
(Colwood Farmers Market)
Tel 478-1921

INTERNATIONAL KNIVES
NEW ARRIVALS!
★ The Boker Lock-blades — Finest German quality that Treebrand Knives Are Famous For — Only $39.95
★ The Benchmark Ninja — Complete With Shoulder Strap and Quick-Release Sheath — Only $99.95
★ The Benchmark Natchez — An Exquisite Hunting Knife — $84.95 (Kit) and $99.95 (Completed Knife)
PLUS — SOON TO ARRIVE — A HUGE SHIPMENT OF EVERY BUCK KNIFE CURRENTLY AVAILABLE!
574 Yates St. 383-2422
(Across from the Post Office)

SHEDS, BARNS, GARAGES, pre-fab or erected. 479-8056

100 MISCELLANEOUS FOR SALE

Mais Furniture & Appliances
1 good used 3-pce. mahogany bedroom suite — bookcase headboard $499
1 used walnut china cabinet $195
Used ranges $58 and up
Used portable Harvest Gold Viking dishwasher $178
1 used side-x-side refrigerator $575
(Optional ice-maker, brand new, $100)
Other used refrigerators available. Also, good used box spring and mattresses at clearout prices.
1821 COOK
385-2435

Crazy Tool Sale
Machinist's heavy duty Bench Vises, swivel base: 4" $37, 5" $47, 6" $60; Hydraulic Hand Jacks: 3 ton $16, 5 ton $20, 8 ton $28; Come-Along, 2 ton capacity, 13 foot cable, $35; Torque Wrench, ½" double drive, 0-150 foot/lbs., scale in both SAE and Metric; Impact Driver with 4 bits and ⅜" drive, $8; The following socket sets: ½", ¼" and ⅜" drive, 21 pcs., SAE or Metric, $38; ½" and ⅜" 40 pcs, $16; ½" drive, 18 pce., $9; Lock Grip Pliers, $4; Soldering Guns, $6 and $8; Foot Pump with gauge, $9. Plus many more items at such crazy prices. Sale on Sunday, August 12, from 9 a.m. to 4 p.m. at the Tillicum flea market. Look for crazy Geoffrey with his large I.H. red/white truck. Make sure it's Geoffrey.

NEW AND USED
Wardrobe $149.00; Drop arm love seat $99.00; Hid-a-beds $189.00 to $349.00; 2-pce. chesterfield suite $399.00 to $699.00; love seat $159.00 and $169.00; occasional chairs $14.95 to $95.00; bed/chair $99.00; nest of tables $119.00; 9x12 oval braided rugs $119.00; vacuum cleaner $34.50 to $95.00; round rock maple table and 4 chairs from $489.00; Duncan Phyfe drop leaf able and 6 chairs $698.00; corner china cabinet $359.00; students desks $39.95 to $149.00, single bed $39.00 to $149.00; chests of drawers $39.00 to $149.00; Dressers $89.00 to $119.00; complete bedroom suites $229.00 to $349.00; bedside tables $14.95 to $59.00. Chargex or Master Charge.
Pandora Furniture
1050 PANDORA 383-6319

GE WHITE FRIDGE, 13 CU, manual defrost $138.88; McClary 30" range $89.95; 2 pc coffee table set $35; antique 4 drawer chest with mirror $128; 5 pc dining room set $189.95; 5 pc dining set by Liberty $349.95; used sofas and chairs in blue, green, brown and gold from $139.95 to $599.95; Viking 30" stove $59.95; 9 pc solid wood dining room set, $599.95. French Provincial occassional chair, $148.88. Spanish style arm chair, $58.88. Utility cabinet, castors, $194.95.
The Traders
388-6264 715 Finlayson
Open nights 'til 9 p.m.
Sat. 'til 6, Sun. 12-5

ISLAND JANITOR SUPPLY CO LTD
2519 Douglas Street
All Make Industrial
Building Maintenance Equipment. Parts and Service. Floors, carpet machine. Vacuum cleaners.
Clarke, NSS, Tornado, Pullman, Commercial Hoover, Mighty Maid, Centaur, World, Advance.
FREE PICKUP & DELIVERY
FREE ESTIMATES
PARTS AND SERVICE
386-6434
WE SERVICE
WHAT WE SELL

BARGAIN PRICES ON DEMO MATERIALS
OUR YARD IS FULL!
OUR PARKING LOT IS FULL!
ATTICA
720 MARKET ST
382-4214

auctions • appraisals
AUCTION EVERY FRIDAY NIGHT
Kilshaw's OF VICTORIA
six generations
1115 FORT ST. 384-6441

Antiques and Modern Furnishings

the butcher block shop
4011 QUADRA ST.
AT McKENZIE
479-5921
New in Victoria! Original "BENTWOOD CHAIRS", genuine Butcher Blocks, and Hard Rock Maple table tops. If you're fed up with Pressed Board and Arborite, come and see REAL WOOD, at the Butcher Block Shop, or phone BILL WOLFE at
479-5921

Vacuum Cleaners
Nearly new and reconditioned from $25.00 guaranteed. Current models always available: Compact, Electrolux, Filter Queen, Kirby, Hoover, Sears-Kenmore, Eureka, Lewyt, G.E. etc. Power nozzles adapted to any machine. Repairs every brand. Trades welcome. Top of line Built-ins - $325.
Mister Sweeper, 906 Esquimalt Road (at Head), Colwood Corners Mall next to Highway Supermarket. 386-3717, 474-1011.

ATTICA
720 MARKET ST.
WE BUY!!!
WE SELL!!!
ANTIQUES, OLD FURNITURE, OLD PLUMBING, DOORS, WINODWS, STAINED GLASS,
or WHATEVER
382-4214

FOR SALE
Carved Victorian 2-piece chesterfield suite, $1500. Old round top trunk with ornate metal bands, $350. Very old oak China cabinet and combination desk, bevelled glass, $1500. Marble wash stand, $350. His Master's Voice gramophone, $350. Also odd pieces. 658-5780 after 5:30.

100 MISCELLANEOUS FOR SALE

DELUXE DISHWASHER, 8 push button water miser, maple cutting board top, convertible, can be built in cost, $539.98 Asking $400. 18" Clemson 5 blade 10 position push lawnmower with catcher, value $200, asking $75, like new. Girls 20" CCM heavy duty bike, $25. Antique chair, springs, sanded, ready to recover, $50. Comfifolda stroller, compact, heavy duty metal, like new, $25. Silver and Cameo bracelet and earrings, 10 cameos, $350. 652-2377.

BLANSHARD AT VIEW
INTERNATIONAL WATERBED (VICTORIA)
386-8858

MODERN OAK 6-PIECE DINing room suite, $450. Old Mohair tapestry chair with wooden arms, $75. Modern light oak double bed including box spring and mattress, $75. Wooden hat tree, $55. Double pedestal oak office desk with matching swivel chair, $250. Royal 550 electric office typewriter, $185. Special: double mattress and box spring, $50. Single, $35. Steptoe and Son, 434 Kingston, 383-1689.

UPHOLSTERY
Quality fabrics for less. Upholstery supplies and tools. Guaranteed workmanship available.
Morgan's Fabrics
2070 Cadboro Bay Rd. (near Fort and Foul Bay junction). 598-4011.

Wosk's
WE TAKE TRADES
1810 STORE 385-8781

GOOD SUPPLY OF THERMO glass units (sample) 45X46, $22, lots more. 3/16 tempered glass, sizes 28X76, 34X68 70 and 78, 33X74½, 46X68, 70 and 78, $15 each. Can deliver. Amber colored glass 60¢ square foot, clear glass, 24 oz. 75¢, 32 oz. $1.25, 3/15 $1.50, ¼ plate $1.75, 3/16 bronze tinted $2, 16" off cuts greenhouse glass 20¢ sq. foot, 20" or ? circles, 3/16 smoked tint $8. 656-6656.

FREE ORIENTATION SESSIONS covering wood selection, project design, equipment use and safety at TOOLS 'N SPACE. The fully equipped hobby woodworking shop for handy men and women. Get in touch with your talent — anyone can. Tremendous savings too! Open Mon.-Thurs. 10-10, Fri. and Sat. 10-6. Call or visit today, 383-9600, 338 Catherine St. (at Esquimalt Rd.)

EATON'S WAREHOUSE STORE
749 View St.

TOSHIBA COLOUR TV, 18", good condition, $100; Hoover portable washer/spin dryer, excellent condition, $150; Mansfield 6 string electric lead guitar, extras, as new, $150; toaster oven, $30; double bed with headboard and frame, $50; copper firescreen with tools, $50; two 13" mag wheels, two 13" snow tires on rims, $80. 479-7573 anytime.

BEDROOM SUITE $150, GREEN rug with underpad $45, beige rug $25, green patterned rug $35, 4 kitchen chairs $12, white night table $20, brown night table $10, broken Teco Master mower $10, electrolux vacuum $50, 2 sets of throws $30 and $20, junior bed and dresser $45, 2 hi-fi sets $45 and $25, wicker chair $10, basket chair $2. Phone 592-0023.

ATTENTION SERVICE CLUBS, Sports Clubs or anyone wishing to own their own concession stand or work shed, 16'x8', complete and movable with wiring for all equipment, never been used. Can be viewed at Knight Signs building 6675 Mirah Pl. off Keating X Rds. Central Saanich. asking $999. Mr Gordon Carter 595-4141.

ANTIQUES, COLLECTIBLES, used modern furniture, large and small appliances. Reconditioned bicycles, lawn mowers, tools, tires, baby items, numerous miscellaneous items. Bill's Bargain Barn, Craigflower and Tillicum. 384-5235. Tuesday-Sunday. We Buy, Sell, Trade and Deliver.

MOVING TO TORONTO, SELLing apt contents, kingsize waterbed, $400. Lamps, $5 to $30. 2 Polk Audio model 7A speakers, odd chairs, $25 to $100. Patio loveseat, $100. Brick and board bookshelves, antique vanity, $100. 40 gallon aquarium, 3 man tent, much more. 595-8319.

ANTIQUE STYLE 3 DRAWER chest with mirror, modern five drawer chest, Persian style rug, 6'6x4'. Walnut drop leaf table, end tables, metal bookcase, platform rocker. 22" electric stove, 110 volt, ideal for cottage or basement suite. Stereo wall system, pictures, miscellaneous. 385-0258

WHITE BATHROOM SINK, ACcordian folding double door, stove hood fan, 3 venetian blinds, Stanley single garage door, piece of opaque glass 27"x 56", dresser and bedside table, bifold door, Phillips hi-fi, Nordmandie hi-fi, Sony STR120 am/fm receiver, storage cupboards. 477-2885.

MOVING SALE
Matching gold Admiral automatic stove and fridge, as new, $700 pair. Used washer, dryer, single beds, curtains, drapes, trunks, garden tools. Phone 383-8866 evenings after 8 pm.

MEAT BAND SAW, SINGLE phase, $1150. Meat grinder, $450. Two scales, $80 each. Two Sweda cash registers, $325 each. 12' open self serve meat display case with single phase compressor, $600. Two water cooled compressors. 479-3909.

7 CU FT CHEST FREEZER, AS is, $25. 2 new bathtubs, slight damage 1 brown right hand, $100. 1 bone, left hand $60. Old wood double pedestal desk, as is, $40. 5' X 6' wooden framed window, $25. Wagon wheel chandellier, $35. 385-1141.

VARIOUS ITEMS INCLUDING antique games table, telephone table and chair, lady's 1 speed bicycle, Fisher Price toys, 33 pieces of Royal Doulton china (Reflections). 2 large upholstered chairs, round colonial table with 2 leaves, 592-0547 9am-9pm.

LARGE WING BACK VINYL covered chesterfield, chair and loveseat, damaged vinyl, $185. Rubber dinghy with oars and pump $40. Single bed $25. Electric lawn mower $30. Cash register $35. Mans 5 speed bike $55. 383-8281.

ALL NEW: PORTA-POTTY with 4 gallon holding tank, $90; Remington chain saw, $75; heavy duty electric hand saw, cost $125, sell $90. Little used: Large campers ice box with spigot, cost $38, sell $20; Oliveti adding machine, not electric, $50. 385-5335.

BEAUTIFUL 1940'S CEDAR chest, $125. Remmington electric razor, as new, $10. Child's potty chair, as new, $5. Approved yoke life jacket, $10. Disston rechargeable shears, $15. Wanted: trolling rod and Peetz reel (together or separately) and 6' oars. 383-4971.

GOLF CLUBS, NEW GOLF BAG, $50. Wrought iron fireplace set, $15. 8mm projector and camera, old but good, $25. Record player and AM FM radio console, $50. Vinyl Wine Lazy Boy chair, $50. Old "C" chauffeur licences. Open to offers. 479-1512 before 6:30pm

CUSTOM BUILT TRAILERS
Utility, boat, car haul. 384-6422, 388-6275 pager 877 anytime.

TORO WHEEL MOWER, 21" low cut self propelled with catcher, new condition, $190. 477-7770.

100 MISCELLANEOUS FOR SALE

OLIVETTI-UNDERWOOD 581 memory bank office calculator, in good condition, recently serviced. A bargain at $140. Phone 382-7960, after 4 pm, all day Saturday.

SINGLE BED WITH MATTRESS and box spring, new condition, $90. Two single size electric blankets, $8 each, gold fiberglass drapes, unlined, 150X95, $30. 474-2487.

DRAPES, LINED, HEAVY Paris damask, colour gold on wheat. Approximately 15'X84". $175. Also two table tri-lights, one green, one gold, $25 each. 382-7039

ATTRACTIVE DOUBLE BEDroom suite, 4 pieces plus box spring and mattress, $350. Amana microwave oven, $275. Drill press, $250. CCM rowing machine, $45. 477-7497.

QUEEN SIZE BEAUTYREST mattress and box spring in excellent condition $250. Mel's Bargains, 3460 Quadra, 384-3152. Chargex and Mastercharge available.

LARGE TRICYCLE $20, GIRLS 3 speed bicycle Phillips $50, toilet, tank and wash basin $25, roll-away cot $10, dozen Titleist golf balls $9, dozen assorted $6, good condition. 598-3207.

HAVE PURCHASED SEARS Kenmore washer and dryer, selling apartment sized Kenmore washer and dryer. $475 for set, or offers. 386-3702 or 478-3415

USED 100 AMP AND 200 AMP Electrical breaker panel board, approved. Will sell as is or will install at reasonable rates. 478-4032, if no answer 385-5335.

LIKE NEW
Craftsman 10" radial arm saw, complete with cabinet stand, full accessories, offers on $550. Free delivery. 642-5723.

DIAMOND RING, RECENTLY purchased in England, with 3 small diamonds, never been worn. Apprasied at $200 will sell for $150. 656-2400 or 656-6995.

TOLEDO SCALE, NO SPRINGS, 0-100 pound, 18" dial. 250 gallon oil drum. 45 gallon drum and stand. 3 air blowers, approximately 5000 cfm. 479-8448

9X12 GOLDEN SHAG CARPET with foam underpad, $40; knotty-pine kitchen cabinet and butcher block counter, $200 or best offer. Both one year old. 656-7559.

WILLIAMS HIGH PRESSURE hot air automatic oil furnace, complete with ducts and pipes, good condition, $350. Before 6 pm: 477-0251.

MAHOGANY COFFEE TABLE, $40; B&W TV, $40; portable typewriter, $35; electric egg poacher, $10; 3 Birks sterling "Saxon" serving spoons, $100. 384-3040.

MOVING - MUST SELL
Counter-high Danby-Ignis fridge, $70; two Electrohome console black and white tv's, $30 each or offers. 382-6283.

ELECTRIC RANGE, $40. OIL kitchen range, $40. 3 dressers, $10 each. 2 vacuums, $10 each. Bed, ¾ size, $40. 386-7225, 2843 Blackwood Street.

TRANSONIC STEREO AND radio, Am-Fm, $100. Boy's leather jacket, dark blue, new, $75. Lady's golf shoes, size 7, $5. 595-7177.

30'S OVERSTUFFED COUCH and chair, recently recovered; Queen Anne styled highboy and bed side table; Girls Raleigh 5 speed. 385-0147 after 6.

UTILITY TRAILER $125. 10X4 sandbox $5. Swing set $5. Childs scooter $50. Apartment size Maytag washer and dryer $350. 656-6814.

MOVING - EVERYTHING Goes, good prices. Furniture, bookshelves, mower, dehumidifier, lamps, house plants, TV, desk, etc. Phone 598-4342.

TWO PIECE BED-CHESTERfield and chair, 2 piece maplewood suite, single bed, and various other household items. 592-6257

COPPERTONE STOVE AND fridge, excellent condition; Maple hutch, $250; Kitchenaid dishwasher, $150; Kroehler rocking chair, $75. 658-5685.

COLONIAL BEDROOM SUITE, colour TV, component stereo, small dresser and hutch, metal garden shed and engine stand, 478-6483.

GREGG CHESTERFIELD AND chair, like new, $700. Moffat Gourmet electric range, $150. Two E78X14 snow tires with wheels, $20 each. 479-1114

FIREPLACE SCREEN, trimmed with brass, windows with leaded glass panels, push lawn mower, Dorel carseat, and johnie pole. 382-7993

LINED OAK DINING ROOM suite, 6 upholstered chairs, 5' buffet with glass display top, $275. Two roll away beds, $15 and $25. Call 592-4530.

CHESTERFIELD SUITE, $20; floor polisher, $5; 10x12 rug, $10; automatic dryer, $50; armchair, $10; occassional chair, $10. 383-8979.

1 ROTORY LAWN MOWER, $50; 1 reel mower with 2 bags, $69.50; 1 king size bed, $125; 2 single beds, $30 each; numerous small items. 477-4847.

MOVING
Must sell. Single bed, dresser, newly finished mahogany desk, firescreen. Very reasonable prices. 382-7978.

METAL ALUMINUM STEP ladder, $10. 3 brush President floor polisher, $25. Casual upholstered chair, $20. Metal cabinet, $15. 477-3828.

2 BRASS TABLE LAMPS $125, 2 table lamps $20 each, 2 lamp tables, coffee table, $50 each, 19" b/w tv and stand $50, vacuum cleaner $20. 477-4604.

CHAINSAWS
Alf Becker and Son Ltd.
2981 Tillicum 384-6414

SHELVING
Matthews Agencies
922 Meares 388-4123

GROWER'S SELECT TROPIcal Plant Mart. Quality plants. Low prices. Wholesale, retail. 414 Craigflower Rd. 381-5522

NEED A TELEPHONE ANswering machine. Call Interconnect 384-0511. Sales, Service, Rentals.

BURL CLOCKS, BEAUTIFULLY handcrafted. Wedding, anniversary gifts, reasonable. 592-6015.

BEAUTY SALON EQUIPMENT for sale, 5 chairs and stations plus 1 sink all for $800. Phone 386-7205 after 6 pm.

GOOD WORKING USED OIL furnace complete with piping, $250. Small stand up propane furnace for cabin, $125. 479-3909.

12' POOL, AS NEW. COST nearly $200. Complete with skimmer. $150. Be seen at 688 Donovan Street, Colwood.

WOOD BURNING STOVE WITH furnace attachment and low speed fan, value $480, sale price $225. 592-2989 after 5 pm.

CHIROPRACTORS, VETERINARIANS X-RAY Processing tanks, Dryer, Cassettes. 477-3319.

MOVING
Must sell 1977 Speed Queen washer and dryer. Asking $650. 382-8642.

HOMEMADE TRAIN SET, 6'X3', good condition, 20' of N scale track, new engine, 4 cars. 477-1585.

EXCEPTIONAL LARGE stained glass window, $395 or nearest offer. 388-5385, after 5 pm.

STUDIO KNITTING MACHINE, card-o-matic and ribber included. Elna sewing machine. Best offer. Call after 5, 383-9384.

Amana RadarRange
McDONALD SUPPLY
370 GORGE RD. EAST 386-6745

100 MISCELLANEOUS FOR SALE

MOVING MUST SELL 19" COLored Admiral TV, $250; black velvet painting; childs rocking horse $20. car seat, $15. 474-2528.

KING SIZE WATER BED MATtress with baffles, heater and liner, 5 months old. 642-4883 after 6 or weekends.

DINETTE, SOFA AND CHAIR, change table, bassinette, console stereo, vacuum, lamp, and walker. 477-9369.

POOL TABLE, DELUXE 6X12, used once, $2250 installed. Weekdays 388-4031, nights 478-5835.

SINGLE BED, $35. CABINET stereo, $60. Black and white, 19" portable TV, $35. 4'x8' pool table, $160. 477-9613

NEW USED, ELECTROLUX shampooer and vacuum cleaner. Call 383-6723 between 8 am - 10 pm, ask for Mike Jr.

17 CU.FT. UNRIGHT COLDspot freezer, $75. Yours for parts or haul away '64 GMC Panel, offers. 656-4697.

SELLING EVERYTHING. CARpet, rocking chair, dinette suite, speaker cabinets, love birds and more. 385-9630

WE BUY AND SELL APPLIances. James Bay Appliance Repairs. 2626 Bridge Street, 383-4762.

30" WESTINGHOUSE STOVE, stainless steel water tank, aux. fuel tank, easy lift trailer hitch, 385-6545.

5X8 INDOOR OUTDOOR CARpet. Water-matic floor conditioner. 7 qt. canner. Breadmixer. 383-5213 evenings after 9.

6" "CRAFTSMAN" JOINTER with motor and stand. New condition. $450, phone 382-9014 8:30-3:30pm. weekdays.

MOULINEX FOOD PROCESsor, $50. Two studded snow tires, B78x13 $30 pair. GE floor polisher, $10. 658-5037.

LEATHER COAT, AQUARIUM, oak dresser, antique wash basin and pitcher, bamboo birdcage. 595-2909.

3 DRAWER DRESSER, $30; chair, $30; patio table, $15; green swag lamp, $5; 15" plant pot, $10. 595-1477.

WASHER, 4 CYCLE, 3 WATER level; dryer, 3 cycle, Kenmore apartment size. As new. Offers on $500. 477-0435.

KITCHEN CABINET, 5'6"x2'10", complete with shelves, drawers, bread box and cutting boards. 478-1412.

LUND 16' ALUMINUM freighter canoe. 17' Manta hang-glider, take down model. Volvo fire rims. Couch. 592-3356, 595-0736

30" ADMIRAL RANGE, WHITE, $150. 14 cu.ft. Admiral fridge, white, $150. Off white carpet, all in good shape. Offers. 386-1816

MCLARY 30" ELECTRIC range. Fleetwood 20" b and w TV, wooden cabinet. Two bikes. Offers. 479-3787

12X20 RUG, GOLD; 5 GALLON aquarium with accessories, saws of all kinds, 3-way floor polisher, roll-away bed, heater. 383-7967.

SINGER SEWING MACHINE number 252. (Zig zag, buttonholer, etc.) Excellent condition, $110. 474-1017

LIKE NEW CONDITION: KENmore deluxe range; GE Aristocrat fridge; Speed Queen dryer; Hoover vacuum cleaner. 656-1802.

GOLD CORNER SECTIONAL, like new, also chocolate brown corner sectional, convertible to bed. Antique telephone. 595-8278

ANTIQUE SIDEBOARD WITH bevelled mirrors, walnut burling, $500 or best offer. 479-8994, evenings.

INCINERATOR BARRELS $6.50 delivered; screens, covers extra. Old barrels removed, extra. 479-4067 after 6, or before 8.

COLONIAL ZENITH COLOUR TV, 19" and chesterfield suite, good condition $400 or best offer. 479-8605.

KITCHEN NOOK, VINYL COvered, foam padded, includes two chairs, table and 3 piece corner bench with back. 477-5458.

BRAND NEW NEVER USED gold Moffet: fridge $459, stove $369, built-in dishwasher, $389. After 6 on weekdays, 385-3975.

VIKING 30" RANGE, VIKING frost free fridge, GE portable dishwasher. Good condition. Avocado color. 656-2877.

HAVE PURCHASED SEARS Kenmore washer, selling 12-year-old Inglis washer, good condition. $125. 595-3281.

CUSHION FLOORING, 12 PATterns. Ceramic tiles, contactor selling extra stock, half price. 479-5966.

APARTMENT SIZE WASHer/spin dryer, excellent condition, $200 or offer, after 6, 388-7656.

7X12 BROWN AND GOLD CARpet, as new, $60; 11½'x2'8" hallway runner, gold and green, good condition, $20. Phone 595-4992.

1967 YAMAHA 305 MOTORCYcle, $425 or offers. Gas lawnmower, $35. Good condition, 479-1843.

REFRIGERATOR 10.5 CUBIC feet, $100. Range, Moffat—Gourmet, 30", rotisserie, harvest gold, $295. 477-8292

RECLINER CHAIR, CHESTERfield, Suzuki 90 motorcyle, marine battery, cord organ, muskrat coat (long). 478-4584

40" WESTINGHOUSE STOVE, soft-top tent trailer, Marconi cabinet radio/record player, 384-8815.

TWO MATCHING BRITISH INdian rugs with underlay, 9'x12', 10'x14'. Cost $3000. Sell $800 and $1300. New condition. 382-7385

WATERBEDS
Day or night, 478-7345.

FISHING WORMS
15 for 50¢. 474-2960

PROPANE FRIDGES — Used and New Servels. Servel parts. 8028 Granville, Van., 263-8756.

VACUUMS
Eureka and Hoover. Sawyer Sewing Centre, 388-6228.

1 PAIR DAYTON WORK BOOTS, 10½EE, near new, less than half price. 642-5577.

OUTDOOR INCINERATOR barrels. Ready for use, $6.49 delivered. 383-1328.

45-GALLON OAK WHISKEY barrels, good condition. $17.50 383-1328.

USED MICROWAVE OVENS, hardly been used. Make an offer. 381-5622. Homark Sales Ltd.

6X12 SLATE POOL TABLES from $1500, 4x8 slate tables from $900. Phone 753-6222.

UNDERWOOD ELECTRIC standard typewriter, excellent condition, asking $125. 592-4812.

HOOVER WASHER SPIN dryer, excellent condition, $115. 384-0872.

100 CLASSICAL RECORDS, near new, 33⅓ LP, very reasonable. 592-0056.

140 BTU OIL FURNACE, $100; 10' Avon life raft, like new, $500. 382-9724.

LIKE NEW, WESTINGHOUSE Range, $125. Coffee table, $12. Used chesterfield, $10. 388-5310.

METAL AWNINGS, 13'8"X42" and 5'5"x42", $75. Before 6 pm: 477-0251.

SOLITAIRE DIAMOND ENgagement ring. 14 karat gold. Asking $325. 595-3152 or 479-0565

NEW 25 LB PROPANE TANK and power take off winch, offers. 595-6903.

8-DRAWER DOUBLE DRESSer, unfinished. Very reasonable. Ready to paint. 592-0056.

MACHINE LATHE
Mysord ML7, 20" centers, 10" swing, 656-1753.

100 MISCELLANEOUS FOR SALE

HOMELITE
CHAINSAWS
SALES—PARTS—SERVICE
RENTALS
GIBSON POWERCRAFT
2520 Government 382-8291

STORM WINDOWS — INQUIRE now about plexiglass as a storm window. Light weight, a better insulator than glass. Install now while the weather is mild. THE PLASTIC SHOP, 2105 Douglas St. 386-1477.

ALL VACUUMS
We sell every vacuum made at the lowest price. All rebuilt and guaranteed. From $20.
All Victoria Vacuums 595-2622
2805 Cedar Hill Rd.

USED APPLIANCES, fridges, stoves, washers, dryers, Hoovers, wringer washers, deep freezes, 30 day warrenty. Bill's Bargain Barn, Craigflower and Tillicum. 384-5235 Tuesday-Sunday

GIANT HIGHWAY SALE, 262 Old Island Highway, hide-a-bed, chesterfield and chair, colour TV, vacuum, double and single beds, fridge and stove, boat, motor and trailer, chest of drawers etc. 479-3231.

PING PONG TABLE $35. T.V. RCA 21" black and white $50. Sewing machine portable $25. Two 100 lb. propane tanks, $40 each. 1977 Indian, 75cc 6 speed motorcycle $450. Phone 479-0108 after 5pm.

AS NEW WALNUT BEDROOM suite, $200; silver fox collar, $25; Alto recorder $15; bed $25; mattress $20; Yogurt maker, $10; Peanut butter maker, $10; rug $30; suitcase $20; drapes $15; Xmas tree $10 or offers. 477-3650.

SPEED QUEEN WASHER, good condition. Hidea-bed almost new. Mans wet suit. 390 4-barrel manifold. Trailer hitch. Canning jars. Partially built full size canopy. 2183 Amelia, Sidney, 656-5266.

2 STEREO SPEAKERS, PROjector table and screen, cat carrier, ice cream freezer, tool chest, hostess chair, chest of drawers, colour T.V., legal file binders, electric clock, fan. 595-4526.

COPPERTONE FINDLEY range; bedroom suite- box spring and mattress, double dresser and chest of drawers; recliner chair; green rug, 9x12; brown rug, 12x15. 2245 Mt. Newton X Road. 652-1292, 477-2274.

MOVING SALE, PIANO, SECtional chesterfield, coffee table and end tables, kitchen table and chairs, settee, couch and chair, recliner, miscellaneous household items. 477-5349. 4221 Glendenning.

FRIGIDAIRE FLAIR RANGE $210; Colonial hideabed $225; Gendron carriage $60; bassinette crib $15; pole lamp $15. Mel's Bargains, 3460 Quadra, 384-3152. Chargex and Mastercharge available.

BAKERY EQUIPMENT
Retarder, 140 quart Hobart mixer, 160 loaf electric oven, donut fryer, breadrack, etc. Can be seen until August 22nd. Business, 112-746-6812, residence, 112-746-4668.

CASH DISCOUNT PRICES ON: MAYTAG WASHERS DRYERS AND DISHWASHERS / You can afford a Dependable MAYTAG from Butler Brothers, 1724 Douglas St. (across from the Bay) 383-6911.

STIHL Chainsaws
SALES—PARTS—SERVICE
RENTALS
GIBSON POWERCRAFT
2520 Government 382-8291

BETTER PRICES/ BETTER delivery.
Kitchen-aid dishwashers.
KENYON SALES
386-1214, 24 hours

KITCHEN EQPT
Sink, hood vent, with fire extinguisher, dairy case, hotplate, steak grill, maple table. French fry cutter, cash register. 388-7333

ROCKWELL OVERHEAD router and shaper, 2 HP motor, $1100. Rockwell Delta 6"x48" belt and 12" disc sander, complete with stand and motor, $950. Both in excellent shape. 384-5154 8-6.

MOFFAT SELF CLEANING range, 1½ yrs old; Moffat frost-free fridge, 1½ yrs old. Open to offers. Kenmore washer and dryer, white, year old, $600. 386-9252.

RECORD A CALL, REMOTE answering devise. $400. Dual TG28 reel to reel tape deck, $200. Parlor stove, $100. Kenmore vacuum, $50. Range hood, $10. 595-5090

MOVING, APPLIANCES FOR sale, 24" range, oven never used, $195; Fridge, apt size, $205; Top of line washing machine, $375. All Admiral, white, 18 months old. Close offers? 656-3450.

MOVING MUST SELL, FRIDGE and stove, harvest gold, excellent condition, movie camera with sound track, projector and polaroid camera, call 382-4963 after 5pm.

KENMORE AUTOMATIC washer, 4 programs, $225. 656-1753.

KENMORE WASHER AND dryer, white 9 years old, $250. 595-1649 after 5 pm, weekdays.

BRASS FIREPLACE SCREEN for 46" opening, or smaller, $25. 382-8461 between 3-8pm.

ST. MARGARET'S BLAZERS, size 5 (to 6½), and size 4 (to 5½); double bed $50. 592-7049.

SNAP ON ROLL CABINET, $120; ½-ton hydraulic jack, $8; truck seat covers, $6; Underwood typerwriter, $30; National Geographics, 50¢; Book of Knowledge set, 1949, offers; V.I.P fresh water toilet, $60; bathroom mirror, $5; bathroom light, $10; aquarium, 15 gallon, $50; fish tank stand, $15; TV stand, $5; curtains, 4 pair, 50x36, $40; fireplace screen, $30; tools, $30 (Swedish steel); seascape pictures, $15; claw hammers, $2; ladder, 6'8 step, 11 extention, $40; Colmans 5000 BTU heater, $35; wagon wheels, $40. 477-4388.

WATER TANK, 60 GALLON, $100. Sink and cabinet, $75. Reception desk, $80. 477-5968.

HANDMADE PERSIAN CARpet, 8x10. Good condition. $390. 383-0243.

HALF PRICE SALE, AUGUST 11th to 18th, St Vincent de Paul store, 840 View St., 382-3213.

CHILDRENS SAND BOXES 4"x4'x8' with sand. Fitted lid $22. Delivered 383-0974.

TORO RIDER MOWER 7HP Whirlwind 56044 with grass catcher good condition $800. 721-3920.

9X12 OFF WHITE ALL WOOL carpet, $150. Mediterranean style chair, $100. 658-5857.

FRIDGE, IDEAL FOR RUMPUS room or beer fridge, working good, $25. 479-3231.

MAGIC EQUIPMENT, TRICKS, books, pair trained white doves, etc. 382-8514.

48" BED, MATTRESS, HEAD and footboard, clean, baby walker, 479-3352.

5 YEAR OLD ADMIRAL AUTOmatic washer, harvest gold, $100 or best offer. 478-4948.

21" COLOUR PORTABLE, $225. Maple buffet and hutch, $150. 382-4127.

COAL STOKER, $125; WRINGer washer, $40; miscellaneous. Phone 477-5796.

COUCH AND CHAIR, REcliner chair, bunk beds, good condition. 479-8693.

CHILD'S BICYCLE FOR 6-8 year olds, $15. Ironing board, nearly new, $5. 479-9923.

DEHUMIDIFIER, GENERAL Electric, $100. Excellent condition. 598-4342.

4' PLATE GLASS SHELVING, variety of widths. 388-4236.

2000 RED BAKER BRICKS IN excellent condition, 35¢. 479-8786.

100 MISCELLANEOUS FOR SALE

MIRRORS, DRAPES, HOSPItal bed, materials, furs, dresses, fan, blankets. 383-7773.

NEW 18' 5TH WHEEL TANDEM trailer, $2200. 478-0795 or 592-6473, leave message.

HOOVER WASHING MACHINE, $50. Set of bunk beds, $60. 384-6806.

ELECTRIC BROOM, $25; PORTable typewriter, Royal, $55. 383-6863.

TEAK DINING TABLE, BATHroom sink and vanity, bathroom space saver. 592-0236.

BRAND NEW, HAND KNIT Cowichan sweater, chest 42"-46", $70 or near offer. 477-8219.

BARBECUE, FULL HOOD, with rotisserie and motor, $40 or offers. 598-1340.

ELECTRIC HEDGE TRIMMER, green carpet 9x10½, Lewyt vacuum, 592-6516.

SANYO SPIN WASHER, $100. Bradford apartment dryer, $75. Or $150 for the pair. 642-3859.

DIAMOND ENGAGEMENT ring, size 7, like new, appraised at $1000, offers. 479-1508.

KENMORE DRYER, USED 6 months. Best offer. 595-6365, 479-5555

BEAUTIFUL QUEEN-SIZE quilted Maxwell bedspread, as new, $275. 598-5545.

WASHING MACHINE IN GOOD working order, $65; bookcase, $10. 592-0689.

TABLE SAW, 10" ROCKWELL Beaver, three blades, as new. $450. 477-4032.

UTILITY TRAILER, 4'X6', good condition. First $150 takes. 592-4387

VIKING REFRIGERATOR, good condition, $135 or best cash offer. 479-2148.

WASHER, $125, GOOD CONDItion. Table saw, $150, good condition. 477-6479.

HEDGE TRIMMER. 9¾ DRIVE sockets. 4-gallon gas can. Storage trunk. 383-9456.

COMPLETE SET OF LEFT hand golf clubs with bag and cart. 477-4104

2-DRAWER LEGAL SIZE FILE cabinet, nearly new, $45. 386-3895.

3-PIECE BEDROOM SUITE, walnut, $100. Toilet complete with fittings, free. 384-5176.

DOUBLE BOXSPRING AND mattress $75, ladies bike $25, 386-1061.

BEAUTY SALON DRYERS AND chairs, etc. for sale. 479-9244.

CLEAN USED BRICK, 35¢ each, delivered. 642-3230.

NINE BAGS MANURE OR SOIL, $10. Sand, $9 delivered. 592-7068.

MILITARY NAZI REGALIA for sale. 474-2681.

DEEPFREEZE, 22 CU.FT, EXcellent condition. $280. 479-7747.

BAYCREST SEWING MAchine, like new, $120. 595-6865.

MOVING SALE, FURNITURE, odds and ends, phone 384-7907.

FOR SALE 160' OF OLD CEDAR eavestroughing. 592-9638 after 5.

WEDDING CAKE AND AQUARium. Call after 5 383-9028.

MOFFAT WASHER/SPINNER for sale, $200. 384-3279.

18'X4' SWIMMING POOL OUTfit. Complete. $450. 386-6934.

HEAVY BARN SHAKES, 24". 20 bundles. Bargain. 721-3632.

TWO MAN TABLE, $30. 479-9151.

MINISTER'S LIBRARY FOR sale. Phone 477-8840.

UTILITY TRAILER WITH HYdraulic lift, $495. 477-8995.

MITRE BOX AND 4" JOINTER. 388-7674 or 386-1819.

6' SLIDING GLASS PATIO door, white, $100. 474-2074

VIKING ELECTRIC CLOTHES dryer, $50. Phone 477-1208.

WOMAN'S LEATHER COAT, size 16-18, $100. 388-5592.

LIFETIME SPA MEMBERship, $350. 385-9023.

SMITH CORONA ELECTRIC typewriter $75. 479-0158.

18 CU.FT CHEST FREEZER, like new condition. $250. 658-5095.

STOVE AND FRIDGE FOR sale. 595-1881

SEAL LINED WHEEL BAlancer, $200. Phone 478-7210.

ROLLER SKATES, GIRL'S 9, worn twice, $55. 388-5604.

FREEZER, 5 CU.FT., $170. 478-8019

FIREPLACE EQUIPMENT. 384-0951.

5 PIECE CAMPER CUSHION set, $25. 386-9869

OVERSTUFFED COUCH AND chair, $250. Stereo and speakers, $135. 383-5901

NEW SMOOTH 16"X12" CONcrete slabs, 85¢ delivered. 592-7068.

CRIB, OFFICE DESK AND chair, bedroom furniture, Heatilator fireplace. 384-2532.

ELECTRIC STEAM TABLE, 1 gas grill, 1 gas pizza oven. 386-8998 after 5 pm

2 BIRD CAGES, 2 RED HUDSON Bay blankets, electric saw. 382-5615

AUTOMATIC WASHER, GSW, like new, $200 or best offer. 382-2462.

COFFEE TABLE, 2 CORNER tables, 2 lamps, bookstand. $90. 386-1819.

30" RANGE, AVOCADO, EASY clean corning ware glass top, $275. 384-2838

V4 WISCONSIN AIR COOLED engine, electric start and spare parts, 656-5475.

COLEMAN 3 BURNER STOVE, large cooler, ping pong table. 477-9794

4' CONTINENTAL BED, HEADboard, hair dryer, lamps, electric kettle, toaster, etc. 477-6275.

DENBY DINNERWARE, MAYflower Pattern, 16 piece set and extras. $75. 477-2678

KIRBY CLASSIC WITH ALL ATtachements including shampooer. $150. 652-3704

VIKING SELF PROPELLER reel type mower, excellent condition, $150. 652-3704

FRAME DINING TENT, 9X9, canvas and screens, excellent, $65. 592-4272

BRASS FIRESCREEN AND grate $40, 2 door refrigerator freezer, near new, $250. 592-2065.

FUR STOLE, MUSKRAT, PRACtically never worn, $300. 479-4458.

17 CUBIC FOOT VIKING freezer, like new, offers, 598-4841 after 5 pm.

FRIDGE, MID SIZE WITH square corners, works well, $35. 384-6119

INGLIS APARTMENT WASHer/spin dryer, $200 or best offer. 385-5894

AUTOMATIC WASHER AND dryer for sale, $125. Phone 385-4869.

INGLIS DRYER, DOUBLE BED, $100 each, both in excellent condition. 479-1781.

QUEEN SIZE WATERBED ON 6 drawer pedestal, 4 months old, $425. 656-4977.

DINING ROOM TABLE
six chairs, and buffet. Call 388-5796.

GENDRON BABY STROLLER, baby buggy, girl's bike. Good condition. 478-5297.

BRITISH INDIA RUG, LIGHT blue, 9x12, excellent condition, best offer. 477-7426.

LADIES 3 PIECE BLUE LUGgage set, Mans pig skin suitcase. 656-2877.

100 MISCELLANEOUS FOR SALE

4 YEAR OLD CARPETING, gold, approximately 60 yards, $150. 474-2912.

STOVE AND FRIDGE IN EXcellent condition. Reasonable. 595-1264, 1431 Lang.

REFRACTOR TELESCOPE, D=16mm, F=700mm and accessories, $149. 658-5749.

DISHWASHER, WESTINGHouse 5 cycle, built in, like new, phone 652-4866.

K-LUX PANELS (ORNAMENtal Translucent plastic) 3 amber, 6' X 2'. Lot, $15. 592-4634.

AVOCADO RANGE $200; 2 door fridge $250; Inglis washer $250. 479-3209.

KENMORE ZIG ZAG MACHINE with console, $175. 386-7377, after 6.

WASHER AND DRYER IN good working order, 388-4682, weekends, or after 5 weekdays.

DELUXE RCA REMOTE CONtrol TV. Bedroom set. Buffet and hutch. 384-3557.

AMERICAN BEAUTY CHINA. 598-3580 evenings.

CAMPER ICEBOX $50. 479-2487.

101 CHILDREN'S MISCELLANEOUS

ROUND-A-BOUT
Children's Clothes
Taking school uniforms and dance shoes.-1005 View, Tues-Sat, 10-5 p.m. 385-6552

SMALL PEDIGREE ENGLISH pram, good condition, with sun canopy and folding seat for top, Winnie the Pooh highchair, bucket car seat, large Doral car seat, potty chair, jolly jumper, small girl's bicycle. 478-5932.

WANTED: TO BUY YOUR children's outgrown clothes, on a regular basis. Presently need girl's size 4 and boy's 6X. 382-7993

DELUXE WHITE COLONIAL crib and mattress, $85; bathinette change table, $20; swan baby carriage, $50; umbrella stroller, $15. 477-4444.

TWO PAIRS OF TAP SHOES, complete with taps sizes 1½ and 3; small girl's bike. 479-1740.

GIRLS HIGH RISE BICYCLE
$25. 477-4388

CHILDREN'S LARGE TRICYcle, horse on springs. Excellent condition. 598-2391

CARSEAT, $25. PIGGYBACK stroller, $15. Highchair, $10. 479-9646

WANTED CAPTAIN'S BED AND mattress, in excellent condition, 652-4903.

LARGE DOG RIDING TOY, $10; child's bicycle carrier, $5; steel-sided pool, $20. 598-6069.

INFANTS TO 5 YRS. LEATHER shoes, pants, overalls, dresses, etc. 592-9397, 592-2750.

8'X20'' SWIMMING POOL, buggy, train set, clothes, misc. Reasonable. 652-3802.

BABY GENDRON, BLUE AND white, good shape, 3 years old, $60 or offers, 381-5348.

NEW CHILD'S SWING SET, $55. 595-7983, after 5 pm.

103 MISCELLANEOUS WANTED

AUCTIONS
EVERY TUESDAY
APPRAISALS
FOR PROBATE INSURANCE AND SALE PURPOSES
386-3308
LUNDS
THE AUCTIONEERS AND APPRAISERS FOR VICTORIA AND VANCOUVER ISLAND

THE SALVATION army needs your re-usable clothing, furniture and household goods. "Help us to help others." Family Thrift Stores. Victoria, Sidney and Langford. For pickup — 386-3295.

CASH
Vintage clothing, furs to 1950, Linen, costume jewelry, china, glass, collectibles. Small unique or antique furniture, prints, brass, etc. 11 to 5 384-4547, after 6pm 385-9878, 577 Johnson St.
THE BAY WINDOW

I NEED ANTIQUES AND COLlectibles, wood furniture, crocks, old wood tools, Doulton figurines and jugs etc. Old trunks, Indian baskets, oil lamps, old tins, china, plus any interesting collectible. Fair price paid by reputible dealer, 479-2684.

CASH FOR SCRAP
We buy re-cyclable scrap metal, industrial and domestic.
CLEANSTEEL PRODUCTS LTD.
343 Tyee Road, 384-4161.

WE ARE LOOKING FOR BOOKS and Prints for our upcoming auction in late August. If you have items you wish to include in these auctions please contact Lunds Auctioneer's and Appraisers Ltd. 926 Fort St. 386-3308.

I'VE JUST PURCHASED AN "Award Winning Heritage home" and I want to furnish it with old and antique furniture. Chairs, tables, sofas, desks, hallstand, etc. Not for resale. Please call 595-4273 eves.

CASH
Used colour TV's needed desperately for resale — We buy for cash. Call 381-5622 for estimate. Homark Sales Ltd.

RANGES LESS THAN 12 YEARS old, Kenmore, Inglis, Whirlpool, Speed Queen, Simplicity washers, almost any make dryer, working or not, 478-6000. 478-5449.

CHRISTIAN FAMILY WITH 6 Children recently returned from Mission Field need furniture donated in good condition to furnish their home. Acts 20:35 Call mornings or evenings. 479-9998.

BEER BOTTLES
and cans 60¢ doz. Old car batteries, radiators, copper, brass, lead etc. 526 David, 383-1328, 8-4.

DIAMONDS WANTED
Cash for your diamonds and rings in any condition. Universal Trading, 584 Johnson, 383-9512.

URGENTLY REQUIRED
Refrigerators, freezers, automatic washers, dryers. Phoenix Appliances: 384-0423.

CASH FOR SAMURAI SWORD, wanted for collection, authentic and good condition. 658-8493, 478-9123 ask for Doug.

WANTED-HIGHLAND NATIONal costume, tartan taffeta, irish jig, sailors hornpipe, size 12 and 14. 642-5008.

FOR DAUGHTER'S BIRTHDAY want old hardback copy of Anne of Green Gables. Heavy duty wheel barrow. 385-0384.

WANTED; WOODEN ROCKING chair, suitable for painting, white wicker baby bassinette on stand, 479-8723.

WANTED-ALICE GODKIN petit point charts, tatting patterns, cutwork patterns. 386-1061.

SELL OLD BOOKS TO THE HAUNTED BOOKSHOP
382-1427

103 MISCELLANEOUS WANTED

FRIDGES, SQUARE CORnered, working or not, 478-6000, 478-5449.

WE BUY FURNITURE AND APpliances. Phoenix Appliances: 384-0423, mornings best.

WANTED: WEDDING DRESS (size 12) to rent or buy. Call Kathy at 386-2929 after 5.

WANTED: MEN'S GOLF shoes, size 8½; lawn chairs; older porcelain bathroom taps. 479-6760.

WANTED: 5000' OF GALVINized sheep fencing. After 6 pm, 112-537-5064.

MOBILE HOME AXLES, wheels and hitches wanted, 478-3871.

WANTED OFFICE DESK, 24x45'' with adjustable chair. Daytime, 383-2615

WANTED: SMALL OR MEDIUM sized convertible car. Reasonably priced. 479-9736.

WANTED USED PIANO AND pool table in good condition, 382-2139.

DISHES (DISCONTINUED line), Mid Winter (Queensberry Strips). 479-7452.

SMALL BOOKCASE WANTED. Hardwood preferred. Good quality finish. 721-3619.

WANTED: UTILITY TRAILER in good condition, 479-2689 after 5.

DOLL CARRIAGE, IN USE BEtween 1935 and 1940. 383-0318 after 5:30

COLLECTOR SEEKS PIN CUSHion ladys or related items. 479-1974

FRIDGES AND FREEZERS bought. 383-7213. All Temp.

TOP PRICES FOR OLD POSTcards. 595-7567 or 383-8311.

SPODE-INDIA TREE PATtern dishes. 477-3319.

CASH NOW FOR YOUR BCRIC shares-$4 per share. 595-6429.

WANTED ELECTRIC TRAIN, good condition, 479-7324.

WANTED: BUNK BEDS, $100 or less. 384-0925.

$25 CASH FOR YOUR 5 B.C.R.I.C shares, will pickup. 477-1660.

WANTED 8' STEP LADDER, reasonable, 479-1305.

FRIDGE, WASHER AND dryer, 479-3231.

WARDROBE, PREFER DARK finish. Will pay approx. $100. 598-1897.

HOCKEY EQUIPMENT FOR 2 boys, size 12 and 10. 652-4954.

WANTED: 1½ YARD CAPACity cement mixer, 598-2675 or 386-8596.

CANNER AND CANNING JARS wanted. 652-4317.

WISH TO PURCHASE OLD OR antique furniture. 478-2556.

105 GARAGE SALES

GIANORMOUS YARD SALE, moving, must sell sewing, washing machines; antique mantles, moldings, doors; beds, desk, clarinet, music stand, cabinet tv, books, drapes, material, good womens, Vintage childrens clothing; highchair, baby carrier, etc.; coleman stove, assorted garden tools, lumber, sinks, 49-53 Chev car parts, engine, etc. Many surprises. 1314 Astle St. off Admirals 1 block from Esquimalt, no early birds. Sat. 8-3, Sun. 10-3.

MOVING, MUST SELL. ORange Danish swivel chair, $50. Antique desk and chair, $200. Danish black rocker, $50. Brass fireplace set, $50. Unpainted 6-drawer dresser, $50. Craftsman 10'' radial arm saw and accessories. Many other miscellaneous items. Saturday 9 til 1; Sunday 9 til 3. 900 Byng St. Oak Bay.

GARAGE SALE, SATURDAY and Sunday 8-2, 2560 Prior. 10 speed bike, exercise bike, 3 sheet plywood ⅜ and ⅝, random lenghts 2X3, 2X4, 2X6, 2X8X 2X10 2X12, gas tank, bucktails, flushtails, propane stove, propane fireplace, dress cutting table, ropes, cables, blocks, etc.

SATURDAY, 9-4. 3490 UPPER Terr. Child's crib and mattress, $30. Two booster chair seats, $3 each. Toddler's tricycle and trailer, $10. Two bar stools, $10. Round dinette table and 3 chairs, $50. Singer portable sewing machine, $75. Kalaber rug, rose, 9x12, $150. 592-7220.

OLD RECORD COLLECTIONS, classical and semi classical, radios, two roll-a-way cots, bar doors, books, picture frames, French Provincial lamps, ski boots, poles, skis, skates, misc. electrical fixtures and household items, leaf mulcher, etc. 735 Claremont Avenue. Saturday 8-5.

NEIGBOURHOOD YARD SALE, if you need it, we probably have it. Household items, sinks and toilets, lawnmowers, good clothes, handyman tools and accessories, etc. Our first ever sale. Saturday and Sunday. August 11th and 12th. 1640 Bay St. 595-2487.

610 FOUL BAY
Sat-Sun 10-4pm. Chest drawers, rocking chair, book shelf, china, linen, double bed, books, mostly inexpensive small miscellaneous.

CLEARANCE SALE. WORKING fridge, stove, good washing machine, kitchen table, chairs, car heater, lamps, camp bed, books, radio, etc. Low prices. 2655 Rosebury. (off Haultain). Saturday 12-6, Sunday 10-4. 385-7477

BACKYARD SALE
Bargains. 2411A Quadra. Sat. 8-4 pm. and Sun. 10-4 pm. Furniture, plants, books, records, tools and auto parts, tent, clothes, kayak and many interesting misc. items.

PATIO SALE SUNDAY ONLY. Assorted sizes fir push-out windows with hardware, marble top designed table, 6 chairs, antique dining room suite, ladies coats and clothing, other misc. 2100 Newton St. 592-4139.

GARAGE SALE. SATURDAY and Sunday, August 11, 12. 10-4. 2864 Seapoint Drive. (Off Bedford). Room humidifier, $100. Life jackets, books, clothing. Lots of goodies!

GARAGE SALE, 2679 DEVILLE Rd. off Millstream, August 11, 9-5 pm. Snow tires, Electrolux with shag attachment, miscellaneous household items, new toys at 20% off store prices.

YARD SALE, SATURDAY, AUgust 11, 10 am to 5 pm, 4536 Tiedeman (off Ferndale), no presales. Teak bar, furniture, display cases, school desk, new wicker, miscellaneous.

45 MAQUINNA ST (NEAR FOUL Bay). Saturday and Sunday, 9-5. 10 interior doors, miscellaneous light fixtures, rugs, garden swing, 25 gallon aquarium with stand, desk, ceiling tiles.

SATURDAY 9AM. OIL TANK and stand, 10' boat and punt. 9' camper, Magnus organ, bikes, boys clothing, miscellaneous, vegetables, assorted chickens, 3966 Helen Rd. 479-2473

APARTMENT SALE SATURday, August 11th, 1pm. Household items, chairs, filing cabinet, bookcases, tools, carpets, Kennel rughooking frame, crystal material books. #7-210 Douglas.

MOVING-PATIO SALE, AUgust 11th and 12th. Pool table, drop leaf table, small appliances, misc. etc. 3980 Oakwinds St. (North off McKenzie, 2 blocks west of Kmart.)

GARAGE SALE, FRIG, $48; OIL range, $89; bed, $30; carpet, $30; doors, linoleum, plate windows, stair carpet, venetian blinds, bannister, kitchen cabinets. 1618 Richmond.

HUGE GARAGE SALE
10 am till 3 pm, Sat only
2869 Richmond Rd
No Early Callers

YARD SALE, MANY HOUSEhold items, pocket books, home baking, VW parts, clothes, etc. 4385A Happy Valley Rd. Saturday 11th and Sunday 12th, 10-4.

105 GARAGE SALES

BACK PORCH SALE
51 Oswago St, James Bay: Sunday August 12th from 10 am, Monday August 13th 4-8 pm. All kinds of miscellaneous items.

GARAGE SALE, 201 ROBERTson, August 12, 10-5pm. Inglis washer and dryer, still under warrenty. Garden tools, GE Percolator and much more.

SATURDAY AUGUST 11. FROM 9am to 4pm. No junk! stepladder, tools, kitchen set furniture dishes much more priced to move 1625 Hawthorne.

HOUSE AND CONTENTS FOR sale, Sat. Sun. furniture, households, 2''x2'' trailer tubing, toys, clothing, etc, etc. 384-4206. 1153 Pandora.

SUNDAY-MONDAY, SKIS, boots, bicycles, bed, desk and chair, swimming pool, tent, hitches, life jackets, etc. 4012 Cedar Hill Rd. 721-3879

ICEBOX, PROPANE LIGHT and toilet, hassock for camper. Miscellaneous articles. 1481 Burnside West. Saturday and Sunday.

AUGUST 15TH, WEDNESDAY, 2-5. New and near new good quality items galore. Set prices. No dealers. Also fresh vegetable stall open. 1717 Blair.

GARAGE SALE, 640 ESQUImalt Rd. August 11th. 10-2 pm. Television, books, records and more.

SATURDAY, AUG. 11 AND 12, 8 am to 12 am, 1862 Ventura Way. Furniture, lawnmower, books, etc.

MOVING SALE
Meat block. Thor dryer. Hoover washer. Men's bike. Drapery. Lawnmower, etc, etc. 478-3995.

FIRST EVER GARAGE SALE. Sunday, 10-5. Many miscellaneous household items. 2531 Forbes St (off Bay).

GARAGE SALE (TOWNHOUSE) Furniture and household effects, rugs, 5-48 Montreal St, Sat Aug 11th, 9-4.

GARAGE SALE, CACTI AND Succulence only. Saturday 10 til 4, 3662 Ophir St. (near Shelbourne and Cedar Hill X Rd.) 595-4329.

CARPORT SALE. 99 SIMS AVE. Saturday 10 am-4 pm. Brown nylon chesterfield, single bed, lady's golf clubs, desk, toys, etc.

GARAGE SALE. SATURDAY-Sunday, August 11 and 12, after 10 am. 4078 Mechosin Rd. Dressers, TV, various household items.

CLEANING OUT BASEMENT, lots of good items. 4101 Douglas, (corner of Rogers), 9-6, Friday and Saturday.

GARDEN TOOLS, MOWERS, some furniture, odds and ends! Mrs. Ragway in attendance, 2387 Estavan Ave. 2 pm. Saturday.

GARAGE SALE SAT. SUN. 10-4 pm. 1282 Richardson. Help! I need room. Everything must go, make an offer.

ANTIQUE PANELLING, ICEbocx, furniture, pictures, bikes, dishwasher and misc items. Sat, 9-4, 4121 Glanford Ave.

TIRES, MISCELLANEOUS household items, organ, books, old bottles, clothes, 1558 Charlton Rd, Sat and Sun, After 10 am.

GARAGE SALE, SUN AFTERnoon, July 12th, canoe, dinette, TV, camp stoves, vacuum, etc. 402-642 Agnes St, 479-8646.

GARAGE SALE, SUNDAY AUgust 12th, 12-4. 10x14 carpet, record player, chairs, miscellaneous. 3554 Redwood, 592-1801.

BACKYARD SALE, SUNDAY, Aug 12th, 11 till 3, various miscellaneous items, 27-3045 Jackson St.

GIANT COMMUNITY GARAGE Sale. Sun. Aug 12, 10-3. Prospect Lake Hall. 5358 Spartan Rd

PATIO SALE, DAILY 10-6, AUG. 7-11. Large and small household items. #43-2780 Spencer Road.

ALL WEEK MOVING SALE. Baby equipment, books, older furniture, sports equipment-water skiis and skils. 1268 Union Rd.

GARAGE SALE. 9 'TIL 4. SATurday and Sunday. 3794 Tillicum Rd.

CHINA, GLASS, LOTS OF MIScellaneous. No presales. 9:30 am. Saturday. 3050 Oakdowne.

SATURDAY AUGUST 11, 8:30 am, 992 Verdier, Brentwood Bay.

GARAGE SALE, 2728 SHELbourne, Sat, Aug 11th, 10 to 5 pm.

GARAGE SALE, SATURDAY 10am. 1555 Burton. Bentwood rocker, sewing machine, misc.

9 'TIL 3. BABY BUGGY, CAR bed, doll house, miscellaneous items. 867 Maddison St.

GARAGE SALE, SMALL BOAT, etc. 953 Bay at Vancouver St. 382-7671.

HOUSEHOLD CONTENTS FOR sale. Sunday 10 am to 2 pm only, 2536 Forbes Street.

1624 HAMPSHIRE RD, SUNDAY 11-4pm.

GARAGE SALE, 9-6PM 6831 West Saanich. Brentwood Bay.

109 MISCELLANEOUS TO RENT

TYPEWRITERS
Student rentals, manual $12 per month, electric, $30 per month. City Office Equipment, 386-8396.

CAMOSUN FURNITURE RENTAL
MONTH TO MONTH
833 YATES ST. 383-3655

115 SWAPS

1976 FORD VAN, V8 AUTOmatic, low mileage, immaculate, $5995 will accept small car on trade and finance. 595-4748 or 656-5505, Guy.

23' MODERN RACING/CRUISing sailboat swap for downpayment on building lot. Evenings 383-5118.

GOOD CAR FOR PROPERTY, boat or what have you, 382-3567 7-9pm.

116 COINS and STAMPS

WANTED CANADIAN SILVER coins, 1966 and back. Also, US silver coins, 1964 and back, paying highest prices. Also, buying 1967-68 silver coins. 478-8580.

CANADIAN COINS FOR SALE Large cents to silver dollars. After 6 pm, 383-4595

117 ANTIQUES and ARTS

COLLECTOR'S ITEM
Knabe Baltimore Piano
Square concert grand
Hand carved-solid, Rose wood Manufactured in 1865-88 keyboard, excellent condition. Serious offers only. Privately owned. To view Phone 642-5080.

RUTH DOLL STUDIO NOW open. Doll wigs, glass eyes, elastic porcelain slip, reproduction bodies, moulds, etc. Open Wednesday, Thursday, Friday: 1:15-4:30 pm. through August or by appointment. Grand opening September 4th. 337 Cook St. 385-3414.

BARGAINS GALORE!
Drive in the country where you can still buy real old country furnishings and collectibles at prices you can afford. Also biggest selection of Westcoast Indian items. Klee Wyck Antiques, 5269 Sooke Rd., open every day.

HIGHEST QUALITY
PRIVATE
Jacobean handcarved screen, 6 oak handcarved diningroom chairs, small oak dropleaf table, oak carved bookcase, silk beaded floor lamp, loo table, 385-6545.

TWO OAK ROCKER SWIVEL desk armchairs, sideboard, Early Hoover rug sweeper/vacuum, stuffed owl, door chimes, 1930's Sailing Trophies, desk set. 721-3954.

117 ANTIQUES and ARTS

BUYING OLD HORN GRAMOphones, phonographs, cylinder records, Parts and related literature, for my own collection. Call Pete 383-7475.

UNUSUAL 1870 SOFA, BARLEY twist legs and arms, hand carved Lion's head and Owls. 2 oak arm chairs with burgandy cushions. 656-0205.

HIGHEST MARKET PRICES paid for Georgian furniture, clocks, oriental rugs, etc. David Robinson, 1019 Fort, 384-6425.

COCA-GLA AND ALL KINDS OF advertising collectibles wanted! Tom, Box 3176 Vancouver, V6B3X6

THREE HANDSOME CARVED Baroque style highback armchairs, light gold upholstery, $675 each. 383-2787.

CANADIANA LIGH OAK KITchen cupboard, English oak trunk, original brass name plate. 384-2532.

CASH FOR SAMURAI SWORD, wanted for collection, authentic and good condition. 658-8493, 478-9123 ask for Doug.

ANTIQUE SIDEBOARD WITH bevelled mirrors, walnut burling, $500 or best offer. 479-8994, evenings.

FURNITURE REPAIRED. ANtiques our specialty. Phone 478-2539.

WE BUY SMALL ANTIQUES including furniture.
Waller Antiques, 388-6116.

WE BUY FRENCH ANTIQUES, porcelain and furniture. Jadis Antiques, 384-4523

WANTED: NIPPON PORCElain and pottery. Good prices paid. Victoria Press Box 827

CANADIANA COLLECTOR'S item. Oak elephant leg table, and 4 chairs, only $1100. 386-6675 after 5:30

COLLECTORS ITEM. HIDA ARgillite pole, carved early '50's, 12''. $2000 or best offer. 478-4557.

PERSONS COLLECTING pressed glass celery vases phone 479-1305.

ORIGINAL AFRICAN WOOL wall hanging, approximately 7'x5'. 656-0205.

WISH TO PURCHASE OLD OR antique furniture. 478-2556.

120 GARDEN SUPPLIES

Fertilizer

SAANWOOD FARMS LTD.
Cow manure. 652-2026 or 652-1743. No Sunday calls please.

OLD COW MANURE, NO SAWdust, will load, you haul. 479-6315.

Plowing, Rotovating and Cultivating

DON'S TRACTOR SERVICE
477-3913
We rotovate, plow, cut grass and brush; also loading and hauling.

4 BROTHERS — ALL AREAS
Hand Tillers, Tractors
479-6112.

TED'S TRACTOR SERVICE. Rotovating, plowing, hay cutting, leveling, 478-4059.

Tools and Supplies

KUBOTA TRACTORS
NEW AND USED
4 Wheel Drive Diesel Tractors
Rotovators, Mowers, etc.
4650 Trans-Canada Highway
4 miles south of Duncan
Open 6 days — 8 to 6
748-2809

Top Soil, Rocks and Fill

GRAVEL MART
Is Open
EVENINGS & WEEKENDS
"Pickups & Trailers Loaded"
Corner Fowler & Cordova Bay
TRIO READY MIX LTD.

SCREENED TOP SOIL WITH manure and sand, $10 per yard, delivery extra. Sterilized potting soil by bag. E. Nixon Ltd. Office 385-4431; Yard 478-0511; Nights 479-1937.

FREE FILL, DELIVERY charge only, topsoil, fill sand and blasted rock. Reasonable. 658-5172, 658-8921, 479-1582.

NO. 1 PEAT SOIL OR MIXED peat and sand, 10-20 yards loads, $8-$9 per yard delivered in Victoria. 743-2467.

WEED FREE VIRGIN SOIL
Black, shredded and usual excellent quality. For fast delivery. Call A-1, 383-1532.

NO. 1 SCREENED TOPSOIL mixed with sand and manure, 14 yrds. $125; 7 yrds. $70. Sell pickup load, $9 yard. 478-3322.

BY SACK WEED FREE GOOD black soil, 382-2843, 7 days a week. We deliver.

SAND, GRAVEL, DRAIN AND crushed rock, 1 to 6 yard loads. 658-5406.

SCREENED TOPSOIL, ALL types of gravel. Also, No. 2 fill soil. P. J. Trucking Ltd, 478-3322.

FREE FILL, HAULING charge only. 478-3322

TOPSOIL, 6 YARDS, $60. FREE Delivery. 478-8467.

125 PETS and SUPPLIES

VICTORIA CITY KENNEL CLUB, ALL BREEDS CHAMPIONSHIP SHOWS, AND OBEDIENCE TRIALS, AUGUST 10, 11, 12. SAANICHTON FAIR GROUNDS, EAST SAANICH ROAD, VICTORIA. INFORMATION 479-4002 OR 479-1319

SHORELINE KENNEL CLUB
SANCTION SHOW
Brentwood Hall. Sunday August 19. Entries from 11 am. Free handling class 12. Judging starts 12:30. 479-5684, 658-1082

German Shepherd Pups
Registered, 1 male, 1 female, 7—months, all shots, beautiful black and tan markings. Show quality. Lovely disposition. Selected families. 479-5522, 2-7 pm.

TWO GERMAN SHEPHERD crosses, two Huskie cross Labradors, one St. Bernard purebred, two Spaniel crosses, two Golden Labradors, one Terrier Airedale cross, one Setter Labrador cross, cats and kittens. 479-5868.

PUREBRED ENGLISH SETter pups. Blue Belton, excellent bird dogs, great pets, $100. Leave name at 112-335-0124 or write A. Mitchell, East Rd. Denman Island, BC.

IF WE CAN'T TRAIN YOUR dog, no one can, so if you want to have your dog trained and be proud of him phone Ray Boyle at the Bionic Dogs School. Guaranteed on paper. 385-8209.

WANTED: DURING THE LAST 2 weeks of August an Irish terrier, or wire haired terrier or similar, prefer non-kennel dog, 2-8 months. Good with children. 592-0152 after 5.

TWO 4 YEAR OLD PUREBRED black labs, male and spayed female with papers, need a good home with lots of room. Phone 658-1184.

JACK RUSSELL TERRIER puppies. English, excellent ratters. Parents temperamentally sound. Country homes preferred. $150. 479-4028

BULL TERRIER, 2 YEARS OLD stop Trained for body guard stop Perfect for woman stop But good for a man stop Phone Bionic Dog School, 385-8209.

GERMAN SHEPHARD PUPS, registered, temperment guaranteed. 385-8209.

125 PETS and SUPPLIES

GERMAN SHEPHARD FOR sale, 1 year, male, trained. Phone 385-8209.

SHELTIES- PUREBRED, beautifully marked, 1 male sable, 2 female sables, 1 female tri-colour, 8 weeks old. Perfect family pets, $100 each. 112-752-9720

GOLDEN RETRIEVER PUPpies, purebred, 4 males, 6 females, $200, excellent with children. 595-2062.

ONE YEAR OLD PUREBRED male Saint Bernard, good temperment and excellent watchdog, 382-9454.

40 GALLON AQUARIUM COMplete, many large fish, asking $150. 478-6153

LOVING HOME NEEDED FOR an affectionate 1 year old spade male cat. Owner moving. 383-9179

THREE ZEBRA FINCHES FOR sale. 1 snow white with orange beak, 2 gray with orange. $12 each. 656-4386.

PUREBRED DOBERMAN PUPpies. Quality off Island stock. All red and tan litter. 385-5192 after 4.

20 GALLON AQUARIUM WITH stand and accessories, $80. 30 gallon aquarium with hood, $45. 479-7314.

BABY PET RACCOON, HAD shots, house broken, needs lots of attention. Loves kids, $150. 382-1764.

PURE BRED GOLDEN REtriever puppies, born June 27th. Excellent family pets, 3 male, 4 female. 595-2062.

BEFORE BUYING A PUPPY call Victoria City Kennel Club "Watchdog" for advice. 478-9728.

ENGLISH SPRINGER SPANiel, 18 months old, needs a good home. $100. 598-8156.

REGISTERED IRISH SETTER pups, champion lines, for show or pets. 592-1966.

PUREBRED GERMAN SHEPherd pups, 8—weeks. Phone evenings 6-8 pm: 642-3696.

8 WEEK OLD SETTER LAB Cross puppies, $10 each. 478-4036.

MINIATURE PINSCHERS, male and female, 2—years, cropped etc. 652-2301.

HUSKIE TERRIER CROSS puppy, very cute, 8 weeks old, $25. 656-2323.

WICKER PET HOUSE, WITH handle for travel, in good condition, $35. 382-7960.

REGISTERED TOY POODLES and registered female, silver blue Afghan. 743-5380.

SMALL BLACK AND WHITE Border Collie, 3 months old, free to good home, 474-2008.

PAIR TRAINED WHITE doves, magic equipment, tricks, books, etc. 382-8514.

FREE HOUSE TRAINED MALE kitten. Phone 652-2264 after 5:30pm.

DIMINUTIVE NEUTERED FEmale gray tabby needs a secure home. Call: 386-6061 frequently.

FEMALE YELLOW LAB, REgistered, 2 years old. $125. 384-7709

SIX MONTH OLD MALE blonde Lab, needs a good home. 478-2740

FREE, GOOD NATURED GERman Shepherd-Lab cross, 2 years old, spayed, shots. 477-9654.

PURE BRED SEALPOINT SIAmese kittens, 6 weeks old. Phone 652-3703.

WHITE FEMALE CAT NEEDS loving home. Good with dogs. 384-9402.

FREE TO GOOD HOME, 2 KITtens, 3 months old, one Tortoise Shell and 1 Black. 656-2855.

15 GALLON AQUARIUM, ALL accessories included. Call 477-1261, 477-5833. Offers.

PUREBRED DOBERMAN PUPpies, excellent stock, shots, tails done, $175, 112-752-3668

GERMAN SHORT HAIRED pups. 748-0410.

2 MALE KITTENS, FREE TO good home. 381-6715.

PUPPIES FOR SALE. $10. Phone 382-5991 mornings.

GERMAN SHEPHARD, 1½ years, male, registered. 385-8209.

AFFECTIONATE BABY COCKatiels for sale, $40 each, 642-4393.

COCK-A-POO PUPPY, FEmale, 9 weeks old. 478-5836.

TWO FREE BLACK 7-WEEK kittens, 1 male, 1 female. 478-8776.

ELEGANT TONKINESE KITtens, $65. Shots. 478-3886.

EXTRA SPECIAL KITTENS TO good homes only, 652-4305.

4 KITTENS, 7 WEEKS OLD, LITter trained, free. 656-4609.

33 GALLON AQUARIUM, INcludes all essentials. 595-2909.

THREE KITTENS, 7 WEEKS, used to lots of love. 479-3383

WANTED GOOD HOME FOR A female Tabby kitten. 479-4281.

PUPPIES FOR SALE, PART Bernard and part Dane. 478-4628.

FOR SALE, SIX-MONTH FEmale Doberman. $75. 479-8994, evenings.

REGISTERED RUSSIAN BLUE male kitten for sale. 656-4371.

KITTENS, LOOKING FOR good home, 652-3565.

MEDIUM SIZE HEINZ 57 PUPS for sale. $20 each. 478-4963

BABY COCKATIELS. GRAYS $45, and other colours. 477-9982.

10 GALLON FISH TANK WITH accessories, $35. 478-8019

LAB SHEP PUPPIES FOR sale, $20. Phone 478-0776.

FREE ONE CAT
479-0619.

127 CHICKS, POULTRY HATCHING EGGS SUPPLIES

ORNAMENTAL PHEASANTS, fancy banthams, blackrose combs, silkies, millifurse. 474-2063.

YOUNG KHARKY CAMEL ducks, $3 each. Also older laying hens. 479-6758.

FANCY PIGEONS, ENGLISH Trumpets, fan tails, $10 a pair, 595-5635 after 6pm.

TRIO OF BEARDED SAverolle Bantams, $10. 656-4296.

LAYING LEGHORN HENS, one year old, $3. 479-2938.

128 LIVESTOCK SUPPLIES AND EVENTS

START RIGHT WITH NO VICES and raise your own showhorse. Silver Drift grandson, 6 month old double registered Arabian Colt, no markings, halter broken, lovely disposition and good confirmation, vetted sound and will be super show prospect. Also may consider selling half sister to above, tall and refined, registered half Arabian 6 month old, Palomino Filly, halter broken, exceptionally kind nature and excellent confirmation, a sure winner this filly is a must to see. 658-8747 after 5 pm.

JOHN MacNUTT TRUCKING
SAWDUST—SHAVINGS
HOGFUEL
Large or Small Loads
479-6560 479-1908

CHILDRENS DAY CAMP
At
THE RIDING SCHOOL
For August
Weekly, $75
Riding lessons, adult and children, $10 lesson. 652-5882.

128 LIVESTOCK SUPPLIES AND EVENTS

MANDER TRUCKING LTD.
SAWDUST
SHAVINGS
CEDAR HOG FUEL
385-3041
After 6, 477-5053, 479-7629

FRED BALL
TRAILER SALES LTD
2269 Newman Rd. Saanichton
Another shipment of Circle J Horse trailers arriving soon.
Now in stock:
1979 4/h combination Circle J
1978 2/h Trooper Circle J
1973 2/h King
652-2050 DL02109A 656-2305

VICTORIA FARM MEAT SERVICES LTD
1057 MARWOOD AVE
Complete Federally inspected slaughtering and custom processing services for local farms.
PHONE 478-3944

6 YEAR OLD APPALOOSA mare, 15 HH, breeding certificate and registration papers available, $650. Saddle, bridle and bare back pad, $100. 13 year old black Gelding, saddle and bridle included, $425. 112-749-6065.

HORSES BOARDED-BOX stalls, paddocks, ring. Childs horses welcome. Family operation. Good care. $100 monthly. 478-6837.

HALF THOROUGHBRED horse for sale, 16 hands high, trained English and western, good for beginner. Phone 656-5017.

PROFESSIONAL BREAKING and training, limited number of stalls available for September. Phone Marianne, 479-6074, after 7 pm.

REGISTERED HALF ARAB Bay mare, 4-years, 14.1 H.H., English trained, very gentle, easy mover, started jumping. 112-629-3575.

EVA MARIE BOERSCHMANN Clinic, August 12,13,14. Due to several cancellations we have room for a few more riders. 746-6719 after 5 or 746-7763.

ANGLO ARAB FOR SALE, 15 HH, 10 years old. Both English and Western. Excellent trail horse. Only to good home. Duncan phone 746-4553.

RELUCTANTLY, THE HETT'S offer "Miss Melita", 1976 and '78 V.I.H.C. Junior B Grand Champion, for sale. Children have outgrown. 478-2430.

DRESSAGE SCHOOLING Show, Sherwood Creek Farm. August 22nd, starting at 2 pm. Information 478-5720.

GOOD STRONG ANGLO-ARAB mare, papered. She's well worth looking at. Come and ride her. $500. 592-9856

APPALOOSA-THOROUGHbred 5 year mare, 15 HH, very gentle, experienced rider. $650 includes tack. 478-0497.

WANTED: METAL FARM gate, 18' or 20'. 477-1745.

FEED POTATOES, $30 PER ton. Michell Brothers, 3015 Island View Rd. 652-1939.

BLACK RAM LAMBS, ½ CORriedale, $100 each. Phone 598-6594.

RECORDED NUBIAN MILKER, $125. Doe kids, $50 each, 479-6956.

GREEN BROKEN 3-YEAR OLD Bay mare, 15 H.H., half quarter horse. $500 or offers. 658-1142.

MORNING STAR STABLES, Metchosin, 5 day Horsemanship course, 478-8069.

HORSESHOEING, NORMAL and corrective. Dave Milburn, 652-2140.

F EAMORE WESTERN SADdle 1558 Stampede series, like new, $450 firm. 478-5277.

3 YR. OLD REGISTERED quarter horse, needs some training, open for offers. 478-4259.

¾-QUARTER HORSE, PINTO gelding, 15hh, good trail horse, $550. 642-4437 after 6.

REGISTERED ANGLO ARAB chestnut mare, 4 years old, approximately 15 HH. 477-9367.

LARGE WEINER PIGS, TOGgenberg doe kid, 4-months old. 479-5966.

I AM 12.2, PRETTY, LOVABLE, and need a good home, phone 479-1986.

ENGLISH SADDLE, BARNSBY 18'', general purpose. Near new condition. $250. 478-9260.

CEDAR POSTS, 6' AND 7' lengths. 478-4631 or 478-4167.

TWO AUTOMATIC LIQUID proportioners. 479-8448

CARROTS $3 PER SACK
652-1546.

WELSH MOUNTAIN PONY, $300 with English tack, 478-2506.

WEANER PIGS FOR SALE. York Landrace cross. 479-4405.

2 HORSE TRAILER, EXCELlent condition, $3000. 479-7272.

WEANER PIGS, WHITE, $45. 479-4545.

2 MONTH OLD TOGDENBURG goats, 1 doe and 1 buck. 479-3551.

HAY FOR SALE, $2 PER BALE. 656-1802.

OLD GROWTH SPLIT CEDAR posts and rails. 642-5972.

WANTED: 17 OR 17½'' USED Hermes copy saddle. 385-8624.

GOATS 4 MONTHS OLD, $50 each. 478-0669.

GOOD HAY FOR SALE $70 TON, $2 bale. 385-6444.

ENGLISH SADDLE WANTED, phone 658-5629.

SAANEN KID GOAT FOR SALE, 4 months old. Phone 652-4841.

HAY, $1.50 PER BALE
658-5382

130 HEAVY EQUIPMENT AND MACHINERY

2 CAT. 941 LOADERS, 1976 Mack RS700L and 1969 Hayes H.D. gravel trucks, 1 Tag-along lowbed. Class III freight license for lower Vancouver Island. Available separately or as an operating business. Mr. Bennett 743-2184 after 6 pm.

J. D. 350C
Blade Cat
$7,000
474-2502 or 479-4670

MOVING, MUST SELL, SMALL 59 Ferguson 4 wheel front end loader with 78 hydraulic lift, $2750. 745-3782.

METAL LATHE, 14'' SWING, 6' bed, 2½'' knockout, 3 and 4 jaw chuck, motor and extras, $1250. 656-5475.

30 TON KOEHRING CRUISER crane. Mint! 90' boom, $15,900. 112-743-5439, 385-3807

V4 WISCONSIN AIR COOLED engine, electric start and spare parts, 656-5475.

NEW 18' 5TH WHEEL TANDEM trailer, $2200. 478-0795 or 592-6473, leave message.

420 JON DEERE TRACTOR FOR sale. 652-2046.

BOYLES DIAMOND DRILL, excellent condition. 477-8633

1961 MERC TANDEM DUMP, needs tires, $4000. 478-7296.

135 FARM IMPLEMENTS

J. GRIEVE MOTORS LTD.
Lawn & Garden Tractors
7 hp - 28 hp
Diesel Farm Tractors
22 hp - 275 hp
Full Line of Attachments
Balers and Swathers
652-1642 SAANICHTON

NEW 18' 5TH WHEEL TANDEM trailer, $2200. 478-0795 or 592-6473, leave message.

135 FARM IMPLEMENTS

J. GRIEVE MOTORS LTD.
Vancouver Island's largest farm implement dealer now selling Yanmar 4-wheel drive tractors, 13 to 33 h.p. Full line of attachments.
652-1642 SAANICHTON

148 LEASE VEHICLES

ENSIGN
WILL SHOW
—YOU—
HOW TO LEASE

AND SAVE!!!

Lease Returns
79 Cordoba
78 B100
78 Mercedes 280SE
78 D300
78 LeBaron
78 Cordoba
77 Volare
76 Newport

PLUS MANY MORE

SPECIAL
77 Mercedes 300D
—Loaded—

Tom Cino
Bryan Cathcart
SELL Premium
Ex-Lease Cars

LEASING???
See
Roy Hughes
And Ask About
idealease

CHRYSLER LEASING SYSTEM

Member of Chrysler Leasing Systems
Quadra At Caledonia
Dealer licence number D5620
386-2411
Open Weekdays 'Til 9:00

McCALLUM MOTORS LEASING LTD.

CAR LEASING THE MODERN CONCEPT

Our leasing agreements are designed to be flexible. You tell us your needs, we tell you how we can meet them.

For further information contact
Don Innes
or
Cam McCallum
at McCallum Motors Leasing Ltd.
1101 Yates St.
382-6122

150 CARS FOR SALE

EMPRESS
PONTIAC
BUICK
GMC

MANY OF OUR VEHICLES HAVE A CROWN SEAL, 1 YR. WARRANTY ON THE POWER TRAIN! CHECK OVER THESE SELECTED UNITS—FOR YOUR OWN PEACE OF MIND!

71 LEMANS WGN.	$2795
78 ASPEN 2 DOOR	$5995
75 TRANS AM	$6295
72 SCOUT, 4x4	$2995

OPEN
Mon.-Thurs., 9-9
Fri.-Sat., 9-6
2867 Douglas at Topaz
382-7121 D.L.5701

150 CARS FOR SALE

ENSIGN CHRYSLER PLYMOUTH

ENSIGN
CHRYSLER
PLYMOUTH

ALL UNITS CHECKED BY CAR CLINIC DIAGNOSTIC CENTRE

WE THOUGHT YOU SHOULD KNOW 1979 USED CARS

79 Futura
6 cyl. automatic, power steering, power brakes, radio, vinyl roof. Only 14,637 km.
Stock No. 85442.
SALE PRICE $6,333

79 Audi Fox
4 cyl. 4 spd., radio, sunroof, GT1 model. Only 9,757 km.
Stock No. 63821.
SALE PRICE $7,777

79 New Yorker Fifth Ave.
8 cyl. automatic, power steering, power brakes, stereo, air conditioning, power windows, power seat, etc. Only 4,300 km.
Stock No. 8466.
SALE PRICE $13,500

79 Cordoba
8 cyl. automatic, power steering, power brakes, stereo, sunroof, air conditioning, power windows, power seat, etc. Only 27,645 km.
Stock No. 8236.
SALE PRICE $9,666
n

PLUS
79 DODGE OMNI
78 VOLARE
78 MAGNUM X.E.
78 CATALINA
78 B100 VAN
77 TR7
77 MONTE CARLO
77 TRANS AM
76 DATSUN P.U.
76 NOVA
75 VW RABBIT
74 BOOGIE VAN
74 VENTURA
74 DUSTER
73 OLDS Delta 88
73 G.M.C. P.U.
72 V.W. S.W.
65 VALIANT

Plus Many More

GOV'T TESTED PLUS 2-YEAR WRITTEN WARRANTY

ENSIGN
Chrysler-Plymouth Ltd.
DOWNTOWN YATES AT COOK
Dealer licence number D5295
386-2411
Open Weekdays Till 9:00

1979 - 1980

1979 CHRYSLER NEW YORKER 5th Edition, low mileage, excellent condition, asking $12,000 or closest offer. 1979 Dodge Diplimat, excellent condition, very low mileage, asking $7500 or closest offer. 652-4994.

MUST SELL, 1979 FIAT 128, 4 door sedan, custom, trim, am/fm stereo cassette, $5200 firm. 382-0900 before 5, ask for Chris, 479-0523 after 5.

1979 CADILLAC COUPE DE Ville. Save Thousands on replacement. Trades considered. 477-4832.

1979 HONDA ACCORD, SILVER, 13,000 km. Perfect condition. Must sell. Best offer. Port Alberni, 724-3805.

1979 CAMARO Z28, MUST SELL by August 16th. 385-5076 for details.

150 CARS FOR SALE

PETER POLLEN FORD

USED CARS
79 Zephyr 6 cyl
78 Fiesta
78 Fairmont
78 Olds Cutlass 2-dr
78 Chrysler S/W
78 Caprice Clas. sedan
78 Diplomat Luxury sedan
77 Cougar XR7
77 Comet 6 cyl.
77 LTD. Landau, Luxury
77 Monarch Deluxe
76 Celica 5-speed
76 Granada, loaded
76 Montego MX SW
75 LTD SW
75 Scamp 6 cyl. mint
75 Monarch Ghia
75 AMC Pacer A/T
74 Audi, A/T
73 Sebring Deluxe
72 Maverick 6 cyl. AT
70 LTD 2-dr. HT

PLUS
A Fine Selection Of 18 Used Trucks!

BANK RATE FINANCING

7-DAY MONEY BACK GUARANTEE

384-1144
YATES and COOK
Dealer No. D 5373

SUBURBAN MOTORS

THE HOME OF LINCOLN CONTINENTAL AND MARK V, MARQUIS, COUGAR, XR7, ZEPHYR, CAPRI, AND FORD TRUCKS

GAS MISERS

78 Zephyr 2-dr., 6 cyl.	$4895
78 Zephyr 4-dr., 6, A/T	$5195
77 Bobcat H/B	$3695
76 Capri	$3495
76 Datsun B210	$3595
75 Malibu, 6, A/T	$3395
73 Audi	$2395

SPECIAL!
74 BUICK LE SABRE CONVERTIBLE
V8, AT, PS, PB, Radio.
$4995

TRADES WELCOME
BANK FINANCING

LET US PUT IT ALL TOGETHER FOR YOU
AT SUBURBAN
Douglas and Saanich Rd.
386-6131 DL 5528

"MINT"
1979 Magnum XE, special GT edition. Finished in Midnight black with contrasting grey leather interior. Completely loaded including T-top, air cruise, stereo, buckets, wide oval tires with GT wheels. Less than 7000 miles. 388-7722.
950 Yates St. DL5268

ECONOMICAL 1979 PONTIAC Acadian, $4850. 382-1846

1977 - 1978

78 Cougar XR7
White with blue interior, this local one owner with low miles, has small V8 (351). This car has decor group, radial tires etc!! Just in showroom condition. Asing only $6995!
Andre Giasson
Suburban Motors, 386-6131 or Res. 656-6658. DL5528

GRANADA SPORTS COUPE
1977 scarce model. Virtually new. Beautiful condition. Only 7,700 highway miles. 302 V8 engine, automatic, console, power steering, power brakes, white sidewall radials, white with gold half vinyl roof. Reclining bucket seats. Deluxe interior plus other options. $6000 or near offer. 477-1532 after 5:30 pm.

SAVE $1000
(OVER NEW)
1978 Rabbit Deluxe, silver metalic, blue velour interior, tinted windows, plus 7 more options, 9200 miles, excellent condition, $6400 firm. 1716 Kenmore, 721-3064.

1977 BUICK PARK AVE
As new, perfectly maintained with all options including; wire wheel, air, velour seats, power windows and seats. Only 19,000 miles, asking $10,500. Phone 598-6062 evenings.

NICE '78 HONDA, AUTOMATIC 3-door hatchback, radio, sale $4150. 479-6513.

150 CARS FOR SALE

Cornell GM

USED CARS YOU CAN EXPECT A GREAT DEAL FROM CORNELL

80 CARS TOP QUALITY

RECONDITIONED READY TO GO!

WE'RE EASY TO DEAL WITH

STOCK NO. 675A
77 CELICA GT
Black, liftback, 5 spd., sunroof, cassette, stereo.
$6995

STOCK NO. 774A
73 PLYMOUTH
Duster, green, 2 dr., V/8, auto, ps., pb., radio, 52,000 mil.
$2495

STOCK NO. 127A
74 PLYMOUTH
Cricket, red, 2 dr., 4 spd., radio.
$2395

STOCK NO. 2011A
76 CHRYSLER
Cordoba, maroon, V/8, ps., pb., racdio, air, cruise control.
$4995

GMAC and BANK FINANCING AVAILABLE

Finlayson and Burnside
385-5777

Brand New MAZDA
GLC HATCHBACK
$4495
(2 ONLY)

FRESH TRADES
78 Accord 5 spd.
78 Celica liftback
78 Bobcat wagon
77 Cordoba, air
77 Monte Carlo
77 Aspen SE, HT
77 Honda wagon
77 Pinto H/B, auto
77 Mazda PU and Trav-l-mate camper, 9,000 mi
74 Pinto auto.
73 Hornet X H/B
72 VW 411 wgn.
71 Dodge Boogie Van
66 Mercedes S sdn.

7 DAY MONEY BACK GUARANTEE

Pacific mazda PEUGEOT
385-1451 D5253
Blanshard and Johnson

Honda CAR CENTRE YATES AT QUADRA

LAST MONTH'S $100 WINNER — TOM BOWER

78 DODGE Diplomat $6444
78 HONDA Hatchback, auto. $4795
77 HONDA Station Wagon $4244
74 MAVERICK SEDAN V8, automatic $3144
74 DATSUN B210 Sedan $2244
70 AUSTIN Automatic $1244
70 CORONA MK II 4 Door $1444
66 VALIANT 200 2 Door $777
63 CHEVROLET 2 Door Impala $844

BANK FINANCING, INSURANCE, LICENCE PLATES
ALL AT OUR ONE-STOP NEW AND USED CAR CENTRE

386-6707
Dealer No. 0846A

1978 VOLVO 264GL. QUALITY and luxury including air conditioning, leather upholstery, power windows, power mirrors and much more. 24,400 kilometers. A steal at $11,400. 474-2833.

1978 XR-7 COUGAR Before you buy, give this a try! Jade green, white wall tires, power steering, power brakes, digital clock and low mileage. Excellent condition. 479-1095.

1977 VOLARE, METALLIC black with wine custom interior, 4 door, slant 6, power steering, electric rear window defroster, am radio, 35,000 km, $4200. 384-9081.

1978 HONDA ACCORD HATCHback, excellent condition-sliding sunroof, mags, cassette deck included. Asking $7,000. Please call 656-2863 after 6 or Diane M. 385-7721.

1978 OLDSMOBILE CUTLASS Supreme Brougham. V8, auto, full power, cruise, clock, AM 8-track stereo, tilt, Landeau roof, radials (snow), much more, immaculate, 382-8282.

1978 CAMARO 350, AUTOMATIC, power brakes, power steering, AM/FM cassette deck, new Goodrich radial T/A's, excellent condition, $6400 or best offer. 748-2353.

150 CARS FOR SALE

Speedway MOTORS LTD. VOLKSWAGEN PORSCHE AUDI

1979 DEMO CLEARANCE AUDI 5000S
Dolomite Met. Exterior, red velour interior, P.S., P.B., stereo radio, power windows, air conditioning, cruise control.

RABBIT GTI
White exterior with matching interior. AM/FM cassette, radio, rear windshield wiper, sunroof, sports seats.

PORSCHE 911
Blue met. exterior with pin striped interior, AM/FM cassette radio, power windows, air cond., rear speakers, sports steering wheel, 16" Turbo rims with P7 Tires,. Luxury from Porsche.

PORSCHE 924
Red exterior with brown leather seats. AM/FM radio, sunroof, power mirrors, power windows.

CAMPERS
1979 Dodge Get-A-Way with raised hardtop. Sleeps four. Fridge, stove, propane heater, automatic, P.S. P.B., radio, 300 km.
$13,495

1977 Volkswagen Get-A-Way with raised hardtop, 4-spd transmission, 6800 miles.
$10,495

PLUS
79 Volkswagen Camper
73 Westfalia
71 Westfalia (2)
70 Westfalia

USED
79 Mustang
79 Honda Wagon
79 Cordoba
78 Dodge Diplomat
77 BMW 320I
77 Firebird
77 Audi Fox
77 Cordoba
75 Audi 100LS

DOWNTOWN AT SPEEDWAY
VOLKSWAGEN, PORSCHE, AUDI
971 YATES ST. at VANCOUVER
Dealer Licence No. D-5180
385-2415

1977 CORDOBA, EXTRA SPECIAL, loaded, must be seen. Air conditioning, cruise control, sunroof, leather seats, power windows, etc. etc. True luxury and comfort at $6250. 598-6926

78 TRANS AM, BLACK LACquer paint, high performance package, 4-speed, radio tape deck, etc. $6500 miles, showroom condition, asking $8500. 383-2654, after 5:30.

1978 PLYMOUTH VOLARE STAtion Wagon, slant six motor, power brakes, power steering, radio. Luggage rack. 14,000 kilometers. Showroom condition. 478-2173.

PREMIUM CONDITION, 1977 Mercury Marquis Colony Park wagon, 460, every possible option including Class 3 trailer towing package. $7,500. ONO. 752-3473. Qualicum Beach.

1977 FORD LTD II. 4 DOOR sedan. New radial tires. 350 V8, power steering, power brakes, one owner. Like new. $4350 or offers. 477-4088

78 AUSTIN MINI COOPER, only 5000 miles. Like new and spotless. Many extras. $3450. Timmis Motor Company., DL 00983B. 388-6229, 477-6357

1977 CELICA ST, 5-SPEED, liftback, 22,000 miles, 2 studded radial snow tires, CB head lights, AM/FM 8-track, over 30 m.p.g. $5300. Mike, 642-5434.

1977 OLDS TORONADO, LIKE new. Air conditioned and fully loaded, six Michelin tires and compact stowaway. Under 24,000 miles. $7,950. 598-3123.

OWNER LEAVING TOWN, must sell my beautiful 1977 Ford LTD 4 door vinyl hardtop, excellent condition, $4350. 595-7907 or 383-0405.

1978 CAMARO, BLACK WITH dark red interior, V8 automatic. Power steering, power brakes. Best offer over $6500. 592-1143

1978 FIREBIRD FORMULA, factory air, AM FM stereo, velour seats, lots of extras, 388-4752.

1977 CELICA GT LIFTBACK black and beautiful, 5 speed, am/fm, 30,000 miles, $5300. 245-4606 or 245-2811.

1978 TRANS AM, T.A. 400 4-speed, silver with red velour interior, showroom condition. $8500. 479-9119.

1977 CHEVETTE HATCHBACK, automatic, low mileage, excellent condition, $3250. Phone 598-6403.

1977 DATSUN B210 HATCHback, automatic, excellent condition, low mileage. $4300. 385-8624, after 5pm.

1978 PLYMOUTH FURY STAtionwagon, $4800, fully loaded. 478-8793.

1978 COROLLA, 25,000 MILES, $4000 or best offer. Call anytime, 479-2433.

1977 TRANS AM, JUST LIKE new, has to been seen to believe it, $7800. Call 386-1948 after 4:30.

1977 DATSUN F10 SPORTSWAgon, radio, front wheel drive, Bridgestone radials. 479-8993

1977 HONDA CIVIC, EXCELlent condition. $3500 firm. 652-4274

1978 TOYOTA CELICA ST, automatic, excellent condition. $6950. 598-4085.

150 CARS FOR SALE

THREE POINT MOTORS

BRAND NEW DATSUN SALE
79 200 SX SPORTS
stock 9D26 SAVE $600
79 210 TWO-DOOR
stock 9D39 SAVE $600
79 210 FOUR-DOOR
stock 9D40 SAVE $600
79 510 SPORTBACK
stock 9D41 SAVE $600

USED DATSUNS
78 F-10 WAGON
Custom roof rack, radio only 10,000 km $4,327
78 B 210
Very low mileage, four-door sedan $4,782
78 510
Very attractive four-door sedan $5,595
77 200 SX
5-speed sports coupe, AM/FM stereo $4,534
76 280 Z 2+2
Silver with black vinyl roof, sun roof $8,995
75 710
Very nice four-door sedan $3,493

DOMESTICS
78 ACADIAN
Only 11,000 miles, 4-door hatchback $4,795
78 DODGE
Diplomat coupe. Vinyl roof, automatic, power steering, power brakes, radio $5,795
77 MAZDA GLC
Automatic, two-door hatchback, radio $3,995
77 HONDA ACCORD
Silver, 5-speed, sun-roof, mags, radio $5,995
77 FORD WAGON
Automatic, power steering, power brakes, custom roof-rack, radials, 13,000 miles $6,795
77 DODGE PICKUP
Custom 200 Camper Special with canopy. Automatic, power steering, power brakes, radio, 11,000 miles $7,995
73 BUICK REGAL
Immaculate one-owner coupe, cherry red metallic with black vinyl roof. Automatic, power steering, power brakes $3,295

OPEN 'TIL 9 P.M.

Government at Hillside
385-6737
DL00740A

1977 SUBARU, 4 WHEEL drive, good shape, $4950. Call 479-5525.

'77 VOLVO 242GL Anniversary Edition, excellent condition, tape, p.s, p.b. 721-3338.

1978 TOYOTA COROLLA, 4 door standard, 1600CC, $3750. 479-0770.

1977 T-BIRD, EXCELLENT condition, $5,500. Can be seen at 2845 Aldwynd Rd. Langford.

MERCURY COUGAR STATION Wagon, 1977, $6895. 595-6185.

1978 HONDA CIVIC 2D SEDAN, Call 656-7016 after 5:30.

1977 SUBARU WAGON, 30,000 miles, best offer takes. 642-4303.

1975 - 1976

Hard To Find Model
1976 Dodge Dart custom 4 door sedan with econo 6 cyl. engine, automatic, and power steering. Only 24,000 miles and in mint condition. For personal service phone "Charlie Peterson" at Empress Pontiac Buick GMC Ltd. 382-7121 or Res. 592-0458. D5701

1975 PONTIAC GRAND VILLE Brougham, luxury car, 2-door, air conditioning, AM/FM stereo, power windows, tilt steering, velour interior, many more options. Immaculate condition. Sacrifice-$3995. Will accept reasonable trade. 479-8541.

1975 PLYMOUTH GRAND FURY Special, 4-door sedan, power steering, power brakes, 360 engine, tested 'til August 1980, very well maintained. Excellent condition. $2350 or nearest offer. 595-5606.

1976 CHEV MONZA 2+2, 260 V8, 4-speed, 36,000 miles, metallic blue, white interior, new radials, snow tires, radio, cassette stereo, very good condition. New family member forces sale. $4300 or nearest offer. 386-9785 anytime.

LOW MILEAGE RABBIT
1976 VW Rabbit, 2 door, 4 speed, 24,000 miles, radials and snow radials, cassette stereo and radio, like new throughout. $4500. 384-3136 evenings.

'75 MALIBU STATION WAGON, 32,000 original miles, 1-owner, safety checked 'til August '80. 350, power steering, power brakes. Best offer. 386-8706, 4-6 pm.

PRICED TO SELL
Sharp 75 Mercury Monarch Sports coupe, 302 automatic, buckets, mags, dual exhaust, tested, 53,000 miles, a steal at $3450 firm. 478-4248.

75 PONTIAC LAURENTIAN station wagon, power steering and brakes, automatic transmission, roofrack, heavy duty rear springs, trailer hitch, $2995. 382-9934 after 6 pm.

MUST SELL 1975 VOLKSWAgen Super Beetle. Metalic green, sunroof, 2 new tires, excellent condition, $3000 or best offer, before August 20th. Call Susan at 477-5198.

SACRIFICE
1976 Dodge Coronet Brougham, fully equipped. Closest offer to $3500. 382-2784.

75 COROLLA STATION WAGON, deluxe, 56,000 miles, radial tires. $3300 or offers. 595-2525

150 CARS FOR SALE

Millstream CHEVROLET OLDSMOBILE

DATSUN
76 DATSUN B210 hatchback, 4 cylinder automatic, radio. Finished in orange with brown cloth trim. Exceptionally clean. BCAA inspected for your protection $3790

TOYOTA
76 TOYOTA COROLLA SR 5 liftback, 4 cylinder, 5 speed transmission. Finished in dark blue with white stripes and gray trim. BCAA inspected for your protection $4350

VENTURA
76 VENTURA 2 door coupe, 6 cylinder automatic, power steering, radio. Finished in maroon with black cloth trim. BCAA inspected for your protection $4450

WAGON
77 MALIBU Classic wagon, V8 automatic, power steering, power brakes, radio, factory air conditioning, automatic tailgate release. Finished in dark brown with fawn houndstooth trim. BCAA inspected for your protection $5350

MONTE CARLO
78 MONTE CARLO Landau, V6 automatic, power steering, power brakes, radio. Finished in Mallard blue with blue vinyl top and blue interior. BCAA inspected for your protection $6400

COUGAR
78 MERCURY COUGAR 2 door Brougham, V8 automatic, power steering, power brakes, power windows, cruise control, AM/FM radio, 8 track tape. Finished in gold with saddle vinyl buckets. BCAA inspected for your protection $7250

MON.-FRI.
8:30 a.m.-9 p.m.
SAT. 9-6

Millstream Chevrolet Oldsmobile Ltd.
1730 Island Highway
474-1211
Dealer Lic. D-5831

REG. MIDGLEY AMC Jeep FIAT

DRIVE IN COMFORT!
These Cars All Have "AIR COND"
'69 Javelin SST
'71 Buick 4 dr. H.T.
'74 Buick Riviera
'75 Merc Montego Cpe.
'76 Ford Thunderbird
'76 Dodge Charger
'76 Maverick 4 Dr.
'77 Cougar XR7
'79 Pacer "DL" wagon

'AIR CONDITIONED' Cars for Comfort and Travel Enjoyment!

REG MDGLEY MOTORS LTD.
385-8756 736 Cloverdale
DL5186

BY OWNER. 1975 VEGA, 22,000 miles, in immaculate condition. $2375 or nearest offer. 656-0033 after 5

1975 MALIBU STATIONWAGON, V8 automatic, power steering, power brakes, radial tires, $2595 or best offer. 479-2343.

1975 AUDI FOX STATION wagon, 62,000 miles, automatic, F.W. drive, good condition, offers, 595-3464.

GREAT SUMMER CRUISING. White 1975 Buick Skylark with sunroof, tape deck. Offers at 384-3982.

1976 CAPRI GHIA WITH sunroof, approximately 43,000 miles, 4-speed, 2800 CC V6 engine. After 5 pm, 595-2539.

1975 HONDA CIVIC HATCHback, 4 speed, excellent condition, asking $2600. 388-9003 after 6 pm.

PLYMOUTH DUSTER, CINNAmon with white vinyl roof, sunroof, 2 door hardtop, 318 cu. in. $3650. 479-9254.

75 FORD TORINO. POWER steering, power brakes, good radials, new shocks, 91,000 miles. In good condition, 658-5336.

'76 CAPRI II, 2300CC, 4-SPEED, sunroof, air conditioning, AM/FM cassette, immaculate. $4695. 851 Brett, 383-5988.

1975 DATSUN 710 STATION wagon, new radial tires, 55,000 miles, excellent condition, 656-2731.

76 CHEVELLE MALIBU, 4-door, 48,000 miles, $2500 or best offer. 477-0969.

1975 MERCURY STATION wagon. Super clean. New radials. $2850. 656-6806.

MUST SELL '76 DODGE CORONet, V8, 4-door. Good condition. Sacrifice price $1500. 479-3909.

1975 HONDA CIVIC HATCHback, good condition. 478-1871 after 6 pm.

1976 NOVA. MUST SELL. GOOD condition, low mileage. 652-4290 ask for Marvin.

150 CARS FOR SALE

DOUGLAS VOLKSWAGEN AUDI

Your Largest Volkswagen Audi Dealer On The Island!

AUDI 5000S DEMO SALE!!
All carry extended factory warranty! Choice of 5 speed or automatic transmissions!
YOUR CHOICE
$15,950

PREMIUM USED
78 Celica, A/T $6795
78 Mercury SW $6395
78 Le Baron $7795
77 Subaru, 5 spd $4495
77 Honda 4 spd $3795
76 Volare SW $4695
75 Gremlin "X" $2895
72 Ford, A/T $1895

EXCELLENT SELECTION VW RABBITS ALL MODELS AND COLOURS!

UP TO 60 MONTH SCOTIA PLAN FINANCING AVAILABLE. O.A.C.

Douglas Volkswagen Ltd.
3329 Douglas Street
388-5466
Dealer Licence 5100

P.M

75 T-BIRD loaded
74 MALIBU 350, auto., ps., pb.
74 CHALLENGER auto. buckets
75 DUSTER 318, auto. buckets
73 CHARGER SE 383
72 MUSTANG Mach I FB, auto
71 LeMANS convertible
69 EL CAMINO V8, auto
64 BARRACUDA Fastback
74 DART 2-dr., V8, auto.
70 FIREBIRD 350, auto., ps., pb.
68 MONTEGO convertible
SPECIAL
75 Ford SW, V8, auto., ps., pb. Runs super. this car has factory trailer pkg. Priced right at $2195.

Many More to Choose From
"Reasonable" Offers accepted
Trades Welcome
PAINTER MOTORS LTD.
3005 Douglas 388-6196 D5802

Specialty MOTORS LTD

64 Olds F85
74 Mercury Comet GT, 4 spd.
68 Olds 442
70 Olds 442
69 Plymouth Roadrunner 383
74 VW Beetle
74 Toyota Celica, 4 spd
73 Toyota Celica, auto
69 Beaumont SW

WEEKEND SPECIAL
76 Plymouth Fury SW, excellent condition and clinic tested. $2995

Trades Welcome
No Reasonable Offer Refused
Bank Financing O.A.C.
381-5544
SPECIALTY MOTORS LTD.
2936 Douglas DL6033

1975 VOLVO STATION WAGON, burgundy, power steering and disc brakes, radial tires, low mileage, excellent condition, 592-3753

1976 TRANS AM, WHITE, AUTOmatic, 8-track, Hooker headers and side pipes, in storage for 2 years, 5900 miles. Better than showroom. $8300. 385-0302.

1976 TOYOTA COROLLA DEluxe stationwagon, 4 door, air conditioned, roof rack, tested, excellent condition, $2900 firm, 656-3871.

1976 PONTIAC ACADIAN hatchback, 2 door deluxe, automatic, only 28,000 one owner miles. $3600 or best offer. 598-7376

MUST BE SOLD
75 Ford LTD 9 passenger wagon, clean-clean, just tested, new tires. Please see it and make an offer. 385-5265, 384-7341.

1975 TOYOTA CORONA SR5 hard-top, 5 speed, 31,000 original miles, new Michelins and mags. $3950. 592-0613.

1975 HONDA CIVIC, 36,000 miles, chocolate brown, hatchback, radio, new summer and winter radials. $3300. 479-9553.

'75 FIAT 128, 4-DOOR, IMMACULate condition body and mechanically, new tires, low mileage. $2250 no triflers. 598-3006.

LIKE NEW 1975 MONZA Sports. V8, sunroof, Am-Fm stereo, 31,000 miles. Offers on $4500. 652-4294 or 385-3260.

MOVING. MUST SELL. 1976 B210 Datsun automatic. 2 door. Radio, tape deck included. Undercoated and tested. $3200. 474-1604

'75 CHEVY IMPALA, TAN, chocolate vinyl roof, radials. $3200 or best offer. Consider trades. 384-4267.

75 TOYOTA COROLLA, 43,000 miles, $3100. 386-9603.

150 CARS FOR SALE

SAUNDERS AND HITCHMAN
YOUR NEW DATSUN DEALER
2 LOCATIONS
848 YATES ST. 381-5222
FORT and FOUL BAY 592-2471

78 DATSUN
Super cab, 4 spd, radio.

78 GMC VAN
2500 Series, V8, AT, 15,000 KM.

77 CELICA GT
Liftback, sunroof, 5 spd, AM/FM

77 DATSUN
200 SX 2-dr, 5 spd, AM/FM radio. 13,000 KM.

76 RABBIT
2-dr, 4 spd. Only 32,000 mi.

76 COROLLA
2-dr, 4 spd. Very clean.

76 BOBCAT
2-dr, 4 spd, radio.

75 MAVERICK
4-dr, 6 cyl, auto, PS, 31,000 mi.

74 MUSTANG II
Auto, power steering.

DATSUN
Station wagon, auto.

74 VOLVO
GRAND LUX, 4-dr, auto. Fuel injection. Sunroof.

73 MONTEGO MX
Wagon, V8 auto. Very clean.

73 DATSUN
2-dr HT, 4 spd, radio. Red with white vinyl roof.

65 COMET
4-dr auto. Only 57,000 mi.

SAUNDERS AND HITCHMAN LTD.
2040 Cadboro Bay Road at Fort and Foul Bay
Dealer Licence 5059

METRO TOYOTA

"Your Best Value Dealer"
TOYOTA PRICES DOWN!

SEE OUR DISPLAY ADS Aug. 11, 12, 15, 16

All reasonable Offers Accepted!

386-3516
METRO TOYOTA LTD.
645 FINLAYSON
DEALER LIC. 6290

METRO TOYOTA

MUST SELL 76 FIAT 128, IMmaculate condition, must be seen to be appreciated, best offer takes. 477-9897.

MUST SELL 1976 HONDA CIVIC, good condition throughout, 50,000 miles, $2695 or best offer. 385-7838.

'75 COLT AUTOMATIC, AS new. Radials, snow, fog, moulding, 19,000 miles. $3500. 385-7667.

1975 HONDA CIVIC, AUTOmatic. Radio, tape, 30,000 miles. Offers or take over payments. 721-3341

1976 DODGE CORONET, EX-POlice, 400 magnun, good shape. Asking $2000. 658-5927.

'76 VW RABBIT, 32,000 MILES, black, 4-door, 4-speed. Immaculate. 642-5312.

76 CENTURY, LOW MILEAGE, new radials, offers on $4600. 479-5783

76 VOLKSWAGEN SCIRROCO, sunroof, new exhaust, good condition. Asking $5700. 385-2578

76 GRAND TORINO Brougham, open to offers. 384-9537.

ONE OWNER, 1976 PLYMOUTH Volaire, 34,000 miles, excellent condition. Offers. 385-1475.

1973 - 1974

1974 PINTO 3 DOOR RUNabout, deluxe, 4 speed, Michelins, $1695. 8693 Lochside, 656-5171.

150 CARS FOR SALE

De Pape

Your 5 BCRIC SHARES ARE WORTH $150.00 PICK YOUR CAR
We will allow you $150 for your 5 BCRIC shares towards the purchase of one of our automobiles.

DIESEL
79 Mercedes 300D, auto, PS, PB, sunroof, air, cruise control, stereo cassette, 6,000 miles, balance of factory warranty to 24,000 miles. Enjoy it forever.

DIESEL
75 Mercedes 300D auto, PS, PB, PW, air. Local owner with 50,000 miles. Exceptionally well maintained and cared for. History on request.

DIESEL
73 Mercedes 220D, 4 dr, std, trans, sunroof. Excellent maintenance history assures you of a fine automobile with great economy.

JAGUAR
72xJ6 4 dr, auto, PS, PB, air, PW, Local automobile with only 52,000 miles, new Michelin tires. A Beauty!

LINCOLN
77 4 dr, Town Sedan. All power and luxury options, beautiful velour interior. Last of the big ones!

79 Audi 5000S, 5 spd, as new.
78 Cadillac Seville, low miles.
77 Peugeot 604, 4 dr, V/6 loaded.
71 Mercedes 280SL Hdt. convert.
78 Cadillac Coupe de Ville
74 Mercedes 280 Coupe air, pu
74 Westfalia camper
71 Toyota 1600. Bargain
77 Triumph TR7

Open 8:30-5:30 Closed Sat.
DePAPE MOTORS LTD.
Indoors at 779 Pandora
384-8035 D-5311

WILLE Dodge • Chrysler

Many More To Choose From
78 Volare $5295
77 Cordoba $5895
76 Charger $4195
76 Mazda SW $2695
75 Vega SW $2495
75 Pinto $2395
75 Cordoba $4695
74 Valiant 4-dr. $2895
74 Celica $3195

Many More To Choose From
3200 DOUGLAS AT CLOVERDALE
382-2313
MON. TO FRI. 9 TIL 9
SAT. 9 TIL 5. DL5881

PALM MOTORS

BARGAIN HUNTERS
75 Gremlin $1825
74 Ford van $1985
74 Pinto $1332
73 Ford PU $1424
73 Mazda $1033
73 Plymouth SW $1451
72 Marina $ 981
71 Ford At. $ 545
70 Spider $ 865
70 Torino $1225
69 Meteor At. $1042
68 Montego $1102
67 Fargo van $ 946
67 Austin $ 220
3342 OAK ST.
DL5260 386-8385

MACH I
1973 351 Cleveland, auto, ps, pb, power windows, bucket seats. Only $3295. PAINTER MOTORS LTD., 1513 Quadra St., 385-0122. D5802.

NOVA SS
This 73 hb 350, auto, ps, pb, bucket seats IS ONLY $2995. Trades Welcome. PAINTER MOTORS LTD., 1513 Quadra St., 382-0122. D5802.

74 VETTE
74 Corvette Roadster Convertible $8495. PAINTER MOTORS LTD., 3005 Douglas St. 388-6196. After hours 478-0790. D5802.

1974 OLDS OMEGA, 2 DOOR, 6, automatic, power steering, vinyl top, bucket seats, 6 Michelin radial tires. 65,000 miles, like new. $3,500. 383-9073. 2702 Mount Stephen.

1973 GRAN TORINO STATION wagon, V8, automatic, power steering, power brakes, radials, air shocks, excellent condition, asking $2450. 245-4618 Ladysmith.

1974 MUSTANG II, 4-SPEED, 4 cyclinder, power steering, radio, tape deck, trailer hitch, new radials, excellent condition. $3800 or best offer. 478-8535, if no answer, 478-2014.

1974 BUICK REGAL, 2-DOOR hardtop, power brakes, power steering, excellent condition, $2500. 592-3933 or 477-3002 after 6 pm.

73 PONTIAC CATALINA 4 DOOR sedan, V8, power steering, power brakes, automatic, excellent condition, asking $1800. 474-2468 after 5:30 pm.

1974 CHEVROLET VEGA, needs tune up and new tires. Offers. 382-3774 evenings.

150 CARS FOR SALE

Brian Holley MOTORS LTD. SUBARU VOLVO

SUBARU DEMO SALE
79 SUBARU 4x4 GL Wagon. Deep red, plaid upholstery, Jackman off-road chrome wheels, AM-FM, tach. etc/ 12.000 km. New replacement cost $8,512.
DEMO PRICE
$7,595

79 SUBARU F.W.D. Wagon. Silver metallic, radio, undercoat, etc. 5,300 km. New replacement cost $6,859.
DEMO PRICE
$6,360

79 SUBARU GF Hardtop, 5 spd., gold metallic, brown velour interior, AM-FM, approx. 5,000 km. New car replacement cost $6,798.
DEMO PRICE
$6,349

SUBARU TRADES
71 CORTINA wgn. at. $1695
72 VOLVO 144E $3695
74 VOLVO 144 at. $5195
76 FORD Granada $4595
77 DATSUN 200 SX $5595
76 PONTIAC Ventura $3995
77 SUBARU Wagon $3995
78 SUBARU hardtop $4595

BRIAN HOLLEY VOLVO
3319 Douglas
(North of Woodward's)
DL5141 384-1161

McCALLUM DATSUN VOLVO

GIGANTIC DATSUN SELL-OUT
NOW IN FULL SWING WITH DISCOUNTS AS HIGH AS $2026
HURRY!
Only 14 cars to go
BANK FINANCE AVAILABLE

McCALLUM DATSUN VOLVO

McCallum Motors
DOWNTOWN
1101 Yates at Cook
382-6122 D-5603

COLWOOD
1836 Island Hwy.
478-1741 D-5603A

1973 MERCURY METEOR, hardtop, V8 motor, Rideau 500, power brakes, steering and radio. Good condition. One owner, tested, $3,250. 595-5352 5-7 pm.

1973 FIAT 124 SPORT COUPE, 58,000 miles, new exhaust, engine professionally rebuilt, mags, many extras, very clean, $3800 or best offer. 721-5009.

74 FORD WAGON, ONE owner, power brakes, power steering, radio, low mileage, excellent condition. After 5pm 386-9919

1974 VALIANT CUSTOM, 4 door, automatic, power steering, power brakes, cruise control, radial tires, immaculate. Offers to $3,500. 385-0374.

1974 PINTO DELUXE, 4 ON THE floor, immaculate, fuel safety modification fitted. 27,000 original miles, closest cash offer to $2595. 658-5749.

1974 CHRYSLER NEWPORT, 4 door Sedan, power steering, power brakes, radio, rear defogger, 76,000 miles. Best offer. 383-7262.

74 VOLKSWAGEN BUG, MINT condition, 656-4050.

1974 BOBCAT, STATION wagon, Phone 478-3507.

150 CARS FOR SALE

METRO HONDA

Now's The Time To Trade!!

BEST VALUE USED CARS!
78 TRANS AM
78 COURIER Pickup
78 CIVIC Hatchback
78 CIVIC 5-spd.
78 280Z
78 ACCORD
78 DATSUN P.U. Canopy
78 ACCORD At.
78 COROLLA 4-dr., At.
78 CAMARO
78 CIVIC Wagon
77 FORD BOOGIE Van
77 CIVIC
76 MONTE CARLO
76 CIVIC
76 CVCC
76 GMC SEIRRA 4x4
76 ASPEN 4-dr.
76 CAPRI
76 DASHER
75 DATSUN Wagon
74 TR6
74 MGB
72 MIDGET
70 DATSUN
64 VAUXHALL 1600 mi.

100% bank financing O.A.C.

Wide open 9-10
Saturdays 9-6
2151 Blanshard 388-6921
DL 5876

STOP MOTORS LTD

2524 DOUGLAS

CARS
78 Toyota $3870
78 Pontiac $5699
77 Chevelle $3999
77 Rabbit $4700
76 Skyhawk $4995
76 Cutlass $4979
75 Century $3995
74 Ventura $3199
72 Chev 2-DR $1899
67 Mustang Convt $3499

TRUCKS
77 Ford F250 $5299
76 Datsun pu $3999
76 Toyota pu $3999

Bank Financing Available
LEASE ALL MAKES
MON.-FRI., 9-8, SAT. 9-5
383-3635 D02184A 383-8931

PALM MOTORS

CREDIT Good or Bad
WHO CARES
WE FINANCE
NO CO-SIGNERS
Let us help re-establish your credit. Separated, divorced, old age pensioner, single, male or female. You qualify. Buy and pay at same location. Cars from $150 down and payments as low as $10 weekly.

Instant "NO-RED-TAPE" CREDIT
Walk In, Drive Out
3342 Oak St. 386-8385

PLIMLEY

BRITISH LEYLAND
1010 Yates
382-9121

79 MUSTANG Ghia $7695
78 FIREBIRD $6995
78 HONDA Accord $6295
78 HONDA Accord $6495
78 FORD Fiesta $4195
78 NOVA $5495
77 ASPEN $4495
77 SAAB 99GL $8495
77 CADILLAC $12,495
77 CORDOBA $6495
77 ASPEN SW $5295
77 LEMANS SW $5195
75 TOYOTA Corolla $3295
74 FIAT 128 $2195
74 PINTO SW $2395
69 Chrysler $895

MANY MORE FINE USED CARS TO CHOOSE FROM

Open until 8:30 P.M.
Saturday, 9:00-5:00
Dealer Licence 592

MUST SELL, 1974 PLYMOUTH Satelitte, power steering, power brakes, 62,000 miles, excellent condition. Offers, $1650. 478-3871.

1973 VEGA HATCHBACK, 4 CYlinder, automatic, good condition, good gas mileage. $1200 or best offer. 479-3326.

73 PLYMOUTH FURY III, power steering and brakes, 2-door, good condition. 58,000 miles. Asking $1500. 382-9320.

1974 VOLVO 142, 2 DOOR, Michelin, 4 speed, radio, top knotch condition. $4400. Victoria 721-3426.

1972 MONT CALM 2 DOOR hardtop, 15,000 miles on new motor, air conditioning, $2400. 385-9607.

1973 BUICK CENTURY, 2-door, vinyl roof, V8, low mileage, good condition. $2350 or best offer. 477-5243.

1973 CAPRI, V6 MOTOR, 4-speed, radio, radial tires, excellent condition. Super buy for $1995. 598-6537.

1974 4-CYLINDER TOYOTA Corolla, station wagon, 25,000 miles, good condition. $2700 or fair offer. 595-5425 after 4.

74 GRAN TORINO ELITE, 400 cubic inch, 56,000 miles, $3100. 478-7059.

1974 ASTRE WAGON, 4 CYLINder, 4-speed, radio, offers, 383-1228.

73 PINTO STATIONWAGON, 4 speed, good condition. $1500. 595-5837

1974 THUNDERBIRD, LOADED, good condition, $4200 or best offer, 658-8144.

74 CHEV MALIBU, GOOD CONdition, $3500. 385-4768

1973 CAPRI 2600, V6, GREAT condition. Best offer. 595-8911

150 CARS FOR SALE

IMMACULATE!

1977 MERCURY GRAND MARQUIS, 4-dr., P.W., P.S., P.D.L., A.C., cr. tilt. 460, V-8, trailer tow pkg., air shocks, radials, 30 000 miles. Absolutely mint $7695

1972 MERCURY STAT. WAGON, P.S., P.D.L., A.C., trailer tow pkg., clean $3495

PEDEN RV LTD.
2855 Quesnel St.
Behind Empress Pont.-Buick
386-3464 DL1950A

1973 OLDSMOBILE CUTLASS with sunroof, $2795. 73 Chevrolet 2 door hardtop Sport Coupe with air, $2495. 1973 Maverick, V8, automatic, power steering, $1395. 1970 Oldsmobile 2 door hardtop, power steering, power brakes, $895. 1968 Cougar 2 door hardtop, $2495. 1968 Oldsmobile Vista Cruiser station wagon, $895. 1966 Chevy Nova 2 door hardtop, $995. 1973 Plymouth Sebring 2 door hardtop, $1395. Several cheaper cars to choose from. DL #5015. Super Motors Ltd. 2538 Government St. Phone 385-0031 after hours phone 382-1559.

E&K MOTORS LTD. 383-6231

76 ACADIAN At.
75 VEGA At.
74 MG MIDGET
74 DATSUN WAGON At.
73 DATSUN 1200 Fastback
73 MERCURY WAGON Loaded
72 BUICK SKYLARK
72 MGB GT
71 CAMARO 350 At.
65 THUNDERBIRD

642 Burnside E. DL 5811

THRIFTY AUTO

3233 Douglas. We buy, sell and trade. Cars from $99-$1999. 388-4442.

1957 MONARK 4-DR HARDTOP V8 auto, $1000 or best offer. 1963 Buick, 4-door hardtop, new brakes, tested, dependable. 388-6843 days, 385-9495 nights.

WANT THE BEST DEAL ON A new car or truck? Call Les Carr at Bridge St. Motor Company Ltd., 388-5714, evenings 6-8 721-3798. DL5161.

1973 FORD CUSTOM WAGON, $1595. 1969 Olds 88 2-door hardtop, $1295. Try your offer. Holmes Automotive, 388-5721, 592-9289. D5991.

VOLKSWAGENS, 69 FASTback, immaculate $1000. 68 Window van, camperized, $1500. 56 Beetle, small window, parts or whole. 478-1952.

75 TOYOTA SR5, 27,000 ORIGINAL miles, 5-speed, A-1 condition, radio, cassette, sunroof, asking $4100. Many extras. Phone 386-8081 after 5.

1967 FORD FAIRLANE, 2 DOOR hardtop, 6 cylinder, $575. 1971 Ford Maverick, 2 door, hardtop, 6 cylinder, $475. 383-5439.

STOP MOTORS
EVERYDAY IS SALE DAY!!
2524 DOUGLAS ST. 383-3635

DUNE BUGGY FOR SALE, $800 or best offer, phone after 6pm. 595-1763.

1974 HONDA CIVIC, 37,000, NEW tires, very clean. 1954 Dodge, whole or for parts. 478-8180.

1957 BUG MINT CONDITION, 45 MPG, $800. 71 Datsun 1200, $400. 386-8428 after 6.

ASSUME PAYMENTS ON GOOD repossessed cars, 382-3567 between 7-9pm.

1973 VOLVO 144, 31,000 MILES, mint condition, 1 owner, am/fm radio, CB lights, extras, $3500. 598-3219.

1974 ASTRE STATIONWAGON, new tires, 30,000 miles, roof rack, trailer hitch. Asking $1,850. 748-4367.

'73 MAZDA 808 COUPE, MICHElins, Am-Fm radio, new paint and exhaust, 52,000 miles. $1900. 384-3915.

1973 DODGE CHARGER SE, automatic, power steering, power brakes, all extras. $2300 or offers. 479-4995.

1973 PINTO SQUIRE WAGON, automatic, tested January 80, excellent shape all around. Very clean. Asking $1750. 479-4669.

1973 MONTEGO WAGON, power steering, power brakes, 53,000 miles, good condition, asking $2300. 477-0446.

1974 VOLKSWAGEN SUNBUG, gold, sunroof, radials, very good condition. 642-3302.

73 TOYOTA CORONA, 4-DOOR wagon, 75,000 miles, $2000 firm. 477-4533, after 6 pm.

1973 CHEVELLE MALIBU, LOW mileage, tested, in good condition. 474-1795.

1974 VEGA 4 CYLINDER 4 speed, new tires and exhaust system, $1400. 478-3607.

1973 VW BEETLE, EXCELLENT condition. 479-5502 or 385-3460. $2300 or offers.

1974 ASTRE SAFARI, 4-SPEED, radio, excellent condition. $2000. 658-5853.

1973 VOLKS SUPER BUG, YELlow immaculate, after 6pm. $2700. 385-8470.

1973 MAZDA, AUTOMATIC, 30,000 miles. $1200 or best offer. 2959 Earl Grey

1973 (6) ONE OWNER NOVA, good condition, new tires, $2,200, offers. 595-1856.

73 CHEV IMPALA, 78,000 miles, good condition, $1400. 474-1764 after 6 pm.

1974 RANCHERO WITH GEM top, new tires, one owner. Phone 652-1648 after 5pm.

1974 GREMLIN, STANDARD, tested, excellent condition, $2000. 652-4973.

1974 MUSTANG II, 4 CYL, 4 speed, only $2100. See at 2512-#24, Douglas St, corner Bay St.

1973 ASTRE HATCHBACK, good condition, $1700 or offers, phone after 5pm. 478-5442.

74 PONTIAC VENTURA, 44,000 miles. Very good condition. $2000. 385-7085 or 382-8059 evenings

'73 TORINO. MAGS, V8, BODY needs some work. Asking $1000. 384-4586.

73 PINTO STATION WAGON, automatic, deluxe car, excellent condition, $1950. 382-7864.

1973 CAMARO
$3,500. 474-1759.

1973 TOYOTA COROLLA 1600, 4-speed. $1350. 478-3994.

1973 CHEVELLE MALIBU, good condition, $2200. 388-5907.

'74 VEGA, GOOD MECHANICAL condition. $1395. 478-6332.

1971 - 1972

71 LTD WGN

Completely loaded except air, 10 passenger seating. Looks and runs like new. 31,000 one owner miles. 388-7722.
YATES AUTO SALES
950 Yates St. DL5268

72 MUSTANG

This car is equipped with a 351 Cleveland auto, ps pb, bucket seats, near new radial tires. $2995. PAINTER MOTORS LTD. 1513 Quadra St., 385-0122. D5802.

1972 DODGE COLT, NEW paint, wide tires, flared fenders, exhaust system, front end, transmission all work done this year. Through government test, two extra mags and tires, must sell, asking $1300. 478-6764 after 5 pm.

$580 FIRM
1972 Toyota Corolla 1600. Automatic. 2 door. Body not the greatest but mechanically perfect. Rebuilt engine, trans and new brakes. Radio. Inspected. 38 mpg. 598-7782.

1972 RED DODGE COLT, AUTOmatic, good gas mileage. Offers. 386-9106.

MUST SELL, 1972 PONTIAC, 4-door hardtop, V8, automatic. 478-6832.

150 CARS FOR SALE

1972 SKYLARK

350, auto, ps, pb, 4 dr., deluxe. A very dependable car for only $1895. PAINTER MOTORS LTD. 1513 Quadra St., 385-0122. D5802.

1971 CHRYSLER NEW Yorker, 4-door hardtop, power steering, power brakes, power windows, air conditioning, Am-Fm. Excellent condition. $1350 or nearest offer. 595-5606.

71 CAPRI 1600 STANDARD, great gas mileage, good condition, many options. 6 near new radials. $1350. 658-8965 or 385-0971

72 MUSTANG FASTBACK, 302, 3 speed automatic, power steering, power brakes, buckets, rear defogger, wide tires, 474-1806 before 3pm. $1800.

MUST SELL IMMEDIATELY, 1972 Dodge Polara custom, economical 318 V8, power steering, power brakes, in very good condition. 474-1504. $1500.

1971 METEOR, V8 429, AUTOmatic, 4 mags, radials, new battery, brakes, 2 spares. Good shape. Offers to $750. 642-5198 evenings.

1972 COROLLA, 4 SPEED STANdard, 51,000 miles, four radial tires, good running condition. $1500. 598-8156 evenings only.

1972 TOYOTA CORONA MARK II stationwagon, engine in excellent condition. $1700. Karen, 477-6911 local 6196 or 721-3876.

ONE OWNER, 1972 DODGE Demon 340 sport coupe, absolutely as new, low miles, fully equipped, $3350. 598-7142.

1971 CHEVELLE MALIBU CONvertible, new paint, new top, 60,000 miles, well maintained, automatic, small V8. Offers. 598-7346.

1971 IMPALA CUSTOM, cruise, good condition. $1695. Holmes Automotive, 388-5721, 592-9289. D5991.

1972 CORTINA L, STANDARD, 2 door, good condition, radio/deck, radials, 2 snow, 6 wheels. Asking $1,050. 477-2671.

72 BUICK SKYLARK, 350, 2 door automatic, hardtop. Under 49,000 miles. $2200. 384-8883

'72 LINCOLN MARK IV, 41,000 original miles, premium condition. Asking $6950. 595-8313 after 5.

'72 CELICA. EXCELLENT CONdition. New motor, mags, new TA's, tapedeck. All bills. Must sell. $2500 firm. 477-8836.

ESTATE SALE 1972 CHRYSLER Newport, very nice condition, low mileage, 1 owner, $2000 or offers. 658-1037.

'72 CADILLAC COUPE DE Ville, all power, cruise, air, $3295 or best offer. Consider trades. 384-4267.

1972 DATSUN 510. $1500. VERY good mechanical condition. Before 9 or after 5, 386-3249

LEAVING COUNTRY. '72 PONtiac LeMans Wagon, 60,000 miles. Make an offer. 595-2115.

72 NOVA FOR SALE. 48,000 miles. $2000 or best offer. 383-1537

1972 VW DUNE BUGGY. VINYL top. Mags. Excellent shape. $2250. Offers. Trades. 656-6806.

'72 VEGA GT, TESTED. REcent motor, trans, interior, paint. $1050. 383-8198 after 5 pm.

1971 VOLKSWAGEN BEETLE, radio, new tires, blue in colour, in good shape. 383-0842

1972 MARINA 2-DOOR, 4-speed, good condition. Radials etc. $1000 firm. 479-6292.

'71 CHEVELLE MALIBU, brand new performance engine, good shape. 652-3406 after 6 pm.

1972 PINTO HATCHBACK, EXcellent condition, 4-speed standard, $1450. 383-6819, after 5.

1972 DATSUN 510 AUTOMATIC, radial tires, snow tires, 70,420 miles. 382-0682

71 TOYOTA COROLLA SPORTS coupe, 4 speed, good running condition, $750. 652-4735

1971 VALIANT, RELIABLE transportation, just tested, V8 engine, $850. 474-2447.

1971 DATSUN 510, COUPE, CITY tested, radials, clean. $750. 382-0092.

1972 PINTO, AUTOMATIC. Good clean condition. New brakes. One owner. $1050. 478-2005.

1971 MAZDA 1200, 2 DOOR sedan, 4 speed, just tested, $1095. 478-7172

1972 FIRENZA VAUXHALL, well maintained, 46,000 miles, $1,000. 386-8587, 479-5453

72 PINTO, $1100 OR NEAREST offer. 384-5700 or 383-4531.

71 COUGAR, VINYL TOP, EXcellent condition, 656-6939.

1971 FORD PINTO, $900 ONO Call 474-2597 or 478-5954 after 5.

1971 VEGA. MUST SELL IMmediately. Offers. 382-9030.

71 DATSUN 1200. 32 MPG, $1000. # 1-1276 Richardson St.

72 TOYOTA COROLLA 1200, 2 door. $1200 or offers. 388-5205

72 VOLKSWAGEN, TESTED, $1575 or offers. 592-4678.

'72 AUSTIN MINI 1000, GOOD condition, mags, $1500. 383-3645.

1972 LINCOLN LIMOUSINE, open to offers, 479-0770.

1970 and earlier

VW BUG, SPECIAL

This 1969 Car, has been carefully brought back to new condition. It has a fully rebuilt 1500CC engine, new clutch, new brakes, 5 new tires, new exhaust system, rebuilt starter, generator and carburator plus new paint, extras include rear speakers, electric rear window defogger, runs and looks as new. Offers to $2100. 642-5790.

69 CUTLASS

2-dr. ht. bucket seats, 350 auto, console shift, ps, pb, dual exhaust, mags and tires, super sharp — new black paint. try this at $2995. Trade Welcome. PAINTER MOTORS LTD., 3005 Douglas St. 388-6196, after hours, 478-0790. D5802.

"RARE"

1969 Camaro Convertible finished in burnt orange with contrasting black interior. Immaculate condition for this type of car. 350 auto, ps., pb., buckets, new top, mags, etc. etc. 388-7722.
YATES AUTO SALES
950 Yates St. DL5268

CONVERTIBLE

1969 Chevrolet SS, bucket seats, floorshift, power steering, automatic, low miles. 396 engine. All original. Immaculate shape. Very rare model. $2750. Will accept reasonable trade. 479-8541.

MOVED. MUST SELL. '67 COUgar Classic. Mint condition. Pearl white with blue metal flake stripes. Approximately 35,000 miles on rebuilt engine, transmission and suspension. Interior good. Best offer to $1700 takes. 721-3490, 386-2409.

1970 DODGE 'SUPERBEE' rare model, hi-performance, 383 Magnum with 4 speed, fresh air hood scoop, G60's on all four, and original paint and decals, must be seen, no reasonable offer refused, 385-8249 anytime.

55 CHEV 2-DR POST. FRESH, small block with new carb intake, dist., covers and wiring. Straight body with flip front end. top quality driveline. Must be seen. My loss at $4500. Firm value. Nanaimo 758-3374 days.

1967 CHEVELLE MALIBU 4 DR, V8 auto. No rust. Cheap reliable transportation. No reasonable offer refused.
STEVE SUMMERS
McCallum Motors
382-9039 D5603 382-6122

INVESTMENT! 1967 FIREBIRD Formula 400 convertible, 3 speed automatic, power steering, power brakes, good paint, factory mags, new top, tires, exhaust, carpets, etc. Excellent shape. Offers on $4200. 479-9844.

150 CARS FOR SALE

ONE OWNER

68 Dodge Polara, 383, V8, auto, power steering, power brakes, new tires, 4 door hardtop. Sharp body. $875. 658-8478

70 FIREBIRD

350, auto, ps, pb, bucket seats, plus much more. Only $3095. PAINTER MOTORS LTD. 1513 Quadra 385-0122. D5802.

68 CHEVY II

University student must sell, excellent running order, dependable transportation, 4-door, radials, new muffler, 477-2617.

A TOUCH OF NOSTALGIA, 1956 Meteor 4 door sedan, 312 4 barrell, runs like a charm, new tires, brakes, shocks and exhaust, asking $700 but make me an offer. 478-4529.

COLLECTOR'S ITEM. 1966 STUdebaker, last one made. Good condition. One owner. Open to offers. Phone Mr. M. Hancock, 4041 17th Street South, Cranbrook BC, 426-5092

MUST BE SEEN 1967 CHEV CAprice, classic 2-door hardtop, power steering, power brakes, Am-Fm, tape, new tires. Excellent condition. Well maintained. $1500 firm. 595-5606

1970 SIMCA 1204, 4-DOOR sedan hatchback, front wheel drive, semi-automatic, reclining front and rear seats. 10,000 miles on rebuilt engine, new paint. Asking $1295. 382-4179 after 5 pm.

1969 LINCOLN MARK III COMpletely loaded. Beautiful shape, both mechanically and in appearance. Serious calls only, 724-5624, Garnet Ebach, 3659 16th Ave., Port Alberni, BC

AFFORDABLE LUXERY
1970 Chrysler 300, air conditioned, power seats, power windows, power brakes, power steering, radio, 63,000 original miles. $1495 383-0405

1966 FAIRLANE 500, 2-DOOR, 289 V8, power steering, 74,700 one-owner miles, good running economical transportation, $600, open to offers. 656-4257, after 5 pm.

68 BARRACUDA

V8, auto, ps, pb, bucket, mags, $2595. PAINTER MOTORS LTD. 1513 Quadra St., 385-0122. D5802.

CONVERTIBLE

Must sell, 67 Olds Cutlass, excellent condition. Power windows, power brakes, new tires. 592-6820

67 FAIRLANE 500, 289 AUTOmatic, power steering, power brakes, new paint and exhaust. Mags, good condition. Offers. 479-8448

1964 PONTIAC PARISIENNE Sport, hardtop, bucket seats, power steering, power brakes. Excellent condition. Asking $2500. 658-8647.

1966 CORVAIR MONZA, 2-DOOR hardtop, 46,000 orgininal miles, new tires, muffler, 4-speed, 110 HP, excellent mechanical condition, 30 m.p.g. $550. 656-2323.

EXCEPTIONAL
Only 66,000 miles on this mint 1967 Mercury Cougar, don't miss this one only $3400. First to see will buy, 478-0247.

MUST SELL, '57 DODGE REgent, 2-door sedan, rebuilt flathead six. New paint, tires, carb, starter, etc. Much more. $1500. 656-5100, 479-8873.

1967 CADILLAC DE VILLE, everything power, new tires, new paint job, rebuilt engine, perfect shape. $1800. 500 Gorge Rd. West. 385-0532.

MUST SELL 1966 PLYMOUTH Fury II, 2-door hardtop, 318 cubic inch, new motor, new transmission. Good condition. $800. 382-1481, 384-7205.

1968 COUGAR, NEW TIRES, new brakes, new transmission, $2000 or best offer. 478-4324, can be seen anytime.

1968 MONTCALM CONVERTible. New top, carpets, offers or trade for P.U. Up or down. 656-6806.

TRANSPORTATION SPECIAL 1967 Chrysler Newport, V8, auto, P.S., P.B., $275 or best offer. 478-9761.

1969 RELIABLE RAMBLER Rogue, 2-door hardtop, automatic, radio, 232 6 cyclinder, great shape. $750. 656-6681.

1970 FORD MAVERICK, 6 cylinder, good running order, needs work. Must view to make an offer. After 5 385-4470.

MOVING, MUST SELL. 1961 Comet and 1970 Hornet. Call: 479-2843 before 11 am or after 5:30 pm.

1969 BEAUMONT STATION Wagon, 8 cylinder, standard trans. See at E&K Motors, 642 Burnside East.

1953 PONTIAC, GOOD SHAPE, runs good, $600 obo. 1960 Merc Montaray, good for demo. 478-3510 after 6 pm.

SPECIALTY CAR. CUSTOM 2 dr '69 Skylark, pb, ps, pw. 350 V8, 4 bbl carb. Steel radials. Mint condition, $2450 OBO. 478-7757

1968 CHEV IMPALA, 4 DOOR hardtop, 73,000 miles, asking $650. 478-8556

1970 LINCOLN CONTINENTAL, all power, mechanically sound, good rubber, what offers, 478-7142.

1966 PARISIENNE, BUILT UP 327, 6000 miles, rebuilt transmission, closest offer to $895. 386-1510.

1954 FORD 4 DOOR, 289 MUStang engine, automatic, good running and restorable condition, $900. 479-9989 after 6 pm.

1970 CAMARO, MANY PERFORmance extras, custom paint, Craiger mags, immaculate. Must be seen. 382-1013, 385-9245.

1968 MUSTANG, GOOD CONDItion, runs well, 600 Holley, wide tires, mags, traction bars, $2500. 748-0446 after 6.

57 FORD RANCHERO, TESTED, new brakes, must sell this weekend. Best cash offer. 479-7207.

UNIQUE VINTAGE 1954 HILLman commer pickup truck. No rust, excellent running condition. Offers. 112-542-2825

1968 CHEVY BISCAYNE, 283 engine and transmission, in excellent condition, $200 or nearest offer. 382-0822.

1970 CHRYSLER 4-DOOR sedan, power steering, power brakes, good condition, $1300 or best offer, 477-7164.

1966 CADILLAC COUPE DE Ville, excellent condition, fully equipped. $2800 or best offer. 478-0903 or 595-6305.

'69 DODGE MONACO, 2-DOOR hardtop, recent tune-up, runs well. $325 or offers. Phone Wayne, after, 6, 383-7446.

67 PONTIAC, 2 DOOR HARDtop, powered, one owner, high mileage, must see, $950 or offer. 592-0121

IMMACULATE '69 BEAUMONT, 400, turbo 400, completely redone. Must be seen. 656-1425 after 6 pm.

1970 CHEVY NOVA 4-DOOR sedan. Just tested. Excellent condition. Offers to $1350. 595-0811 leave message.

PAMPERED 1965 CHEVY II, 4 door, 3 speed, excellent mechanical condition throughout. 381-5954.

69 MAZDA, WOULD MAKE good first car, tested, runs well, upholstery good, some rust on front fender, $500. 658-1037.

1968 RENAULT R16 LUX. 4 speed, 4 door, radio, excellent condition. Just had valve grind. Best offer takes. 386-0326

1967 FORD LTD 4-DOOR, VINYL roof, new brakes. Good condition. 1-owner. $1500 or best offer. 592-1130.

'68 MUSTANG FASTBACK. EXcellent interior and mechanical condition. Requires extensive bodywork. $1200. 478-9748.

1969 CHEV IMPALA, 4 DOOR hardtop, V8 automatic, new paint, tires and brakes, very clean. Phone 383-5154.

150 CARS FOR SALE

1959 FORD CONSUL, ONLY 36,000 miles, city tested till June 1980. $650. Phone 382-2004.

1966 CHEV 6, NEW CLUTCH, $250. 1968 Beaumont, automatic, $200. Best offers. 923 Caledonia.

71 LTD WAGON $495, 71 FORD 2 door $495, 71 Chrysler $995, 72 Ford wagon body parts. 598-7616.

FIAT 131, 1800 CC, 1978, 15,000 miles. $5100. 592-1972

1967 AUSTIN CAMBRIDGE, ENgine rebuilt $500 or offers, 479-2914.

1965 CHEVELLE MALIBU wagon, trade or sell. $950. 381-6415, 382-4493.

1960 ZEPHYR, RUNNING CONdition, muffler needed, asking $200. 658-8948.

1967 TURBO 400 FIREBIRD, loaded, offers, trades. $3250. 656-6806.

1968 BARRACUDA FORMULA S, blueprinted and balanced, low mileage, many extras. 658-8968

1966 CHRYSLER 300 4 DOOR hardtop, excellent condition, $1500. 479-6381.

1964 CHEVELLE, V8, 2 DOOR hard-top, for sale or trade, 383-6702.

1969 FORD, POWER STEERing, power brakes, running condition. 388-6585 after 4.

VOLVO STATIONWAGON, 1967, a little rusty, runs well. $1000. 478-8015.

1970 ALPINE GT, HARDTOP, low mileage, 4 cyclinder, 4-speed, overdrive, radials. 592-2619.

VINTAGE METEOR, 4 DOOR, 1966, $500. Phone 386-7225, 2843 Blackwood Street.

1951 DESOTO. RUNNING BUT needs bodywork. Offers? 592-4438.

'69 CAMARO SS 350. IMMACUlate shape. Many extras. Steal at $4000. 384-3591.

'68 FORD TORINO S/W, NOT running, open to offers. 384-9110 (before 3 pm)

'68 FIREBIRD 400, $1400. CAN be seen at #3-520 Cook, 384-1365, between 5 and 7.

1970 TOYOTA COROLLA S/W, good running condition, $600 OBO, 478-4873.

1967 COUGAR, RECENT WORK done, tested til 1980, $1,500 or offers. 592-2211 or 595-7047.

1964 RAMBLER. GREAT RUNner. Automatic. No rust. $500 offers. 382-4127.

1966 PONTIAC, V/8, ALL power, good body, engine, tires, etc. 477-2281.

1964 COMET STATIONWAGON, excellent, just tested, $500. 479-1217.

69 NOVA, 6 CYLINDER STANdard, new tires, high mileage, $1200, phone 383-2245.

69 AUSTIN AMERICA 1300 automatic. Excellent condition. 656-5095

70 CORTINA GT, 52,400 MILES. Some rust, good running condition. $300 firm. 721-3615

57 AUSTIN A/50, EXCELLENT running condition. Low mileage. $600. 592-7504

1963 MERCURY, RUNS WELL, good transportation. First $200. 477-4161 after 5

1970 CORTINA WAGON, 64,700 miles. Good condition. $700. 479-6118

1969 CORTINA, GOOD CONDItion, $550 or nearest offer. Phone 478-2023.

1969 VW BEETLE, 2 SNOW tires, tested, 90,000 miles, good running condition, $700. 479-8382.

68 FUTURA SPORT COUPE, runs well, needs some body work. $575. 477-4441.

68 CHEVELLE, 2 DOOR HARDtop, 327, headers, black lacquer paint, offers on $2000. 384-7078.

1967 CHEVELLE MALIBU, 2-door hardtop, nice condition. $1800, 382-8731.

1968 CORTINA WAGON FOR parts or whole, $175 or near offer. Phone 385-9137.

1970 MAVERICK, NEW PAINT, excellent condition, $1850. 595-4766

1969 ALFA ROMEO ORIGINAL GTV 1750. Very good condition. 477-5185.

67 ENVOY EPIC, EXCELLENT around town transportation. $200. 598-1322

1968 TOYOTA STATIONWAGON, runs good, tested. Offers. 383-5261, 476 Dupplin Rd.

1961 PONTIAC SEDAN, AUTOmatic, tested, running nicely, $350. Phone 388-5069.

1969 THUNDERBIRD, 2-DOOR hardtop, offers. 388-4710.

1970 PONTIAC 4-DOOR, GREAT transportation, excellent mechanical. $725. 385-4149.

'69 SUNBEAM WAGON, 4-speed, $900. 384-9673.

1969 VW STATIONWAGON, '72 engine, good condition. Phone 385-8529.

'66 OLDSMOBILE 2-DOOR CONvertible. Make an offer. 388-5247.

1963 CORVAIR, GOOD SHAPE, $450. 595-6865.

1967 DODGE POLARA 383, $200
477-9147

'67 AUSTIN, FAIR COND, GOOD mpg, $250. 382-1463.

'63 VALIANT SW, SLANT 6, $395 or offers. 642-5497.

SEXY

1960 Olds Super 88. Runs OK. Tested, $300 must sell 479-2429.

1963 VALIANT 2 DOOR, STANdard, offers, after 6pm. 385-8470.

1966 VOLKSWAGEN, RUNS well, $575 or best offer. 386-9121.

1967 VALIANT SLANT 6, WELL maintained, $1,000. 479-3605.

68 DODGE CORONET 440, 592-6148.

68 FURY III, CLEAN, 1 OWNER, 95,000 miles, $600. 598-6202.

1970 DATSUN 2 DOOR, RUNS great, asking $595. 478-5002

1965 BEAUMONT 4-DOOR sedan, good students car, $650. Phone 658-5095.

TOYOTA COROLLA, $580. SEE ad 71-72. 598-7782.

1941 PACKARD HURSE, $900 OR best offer, 478-7210.

68 BUICK GS350, NEW MOTOR, trans and rear end etc. 656-4974

1968 PONTIAC CATALINA 2-door hardtop, good shape, must sell. $495. 385-4149.

68 ENVOY EPIC, $475
383-5901

151 SPORT, IMPORT CARS

72 CAPRI, HIGH PERFORmance 4-speed, good shape, $1850. 477-4967.

RED 280Z, GOOD THROUGHout, must sell, offers, 385-9250 evenings.

1973 240Z, EXCELLENT CONDItion, low mileage, mags, $4500 or offers. 658-8949, 658-8752

MORGAN 4/4, 4 SEATER, 1969. Completely rebuilt in 1977. Moving, $12,500. 384-3168.

1975 MG MIDGET, EXCELLENT condition, soft and hardtop, $3,400 firm. After 4 478-8767.

1973 PORSCHE 911E TARGA, 5-speed, good condition, must sell. $14,500 or best offer, 477-8555, after 5 pm.

1969 MERCEDES BENZ 280 SE, good running condition. $2800 or best offer. 592-7232, 1990 Fort St.

GOOD BUY, 1963 MERCEDES Benz 220 SB, $2000 or best offer. 382-1837.

1970 ALPINE GT, HARDTOP, low mileage, 4 cyclinder, 4-speed, overdrive, radials. 592-2619.

151 SPORT, IMPORT CARS

THREE POINT MOTORS

MERCEDES

79 300 DIESEL
$1,500 less than new
78 450 SSL
$4,000 less than replacement cost
78 300 DIESEL
$4,000 less than replacement cost
73 280
A beauty! $12,775

OPEN 'TIL 9 P.M.

Government at Hillside
385-6737
DL00740A

1972 SAAB 96

Where else can you buy a unique automobile with front wheel drive, V-4 engine, free wheeling transmission for only $3350. Contact Randy Prime at Brian Holley Motors, 384-1161. D-5141. P.S. This car has only been driven 31,584 miles.

"78 CORVETTE" Silver Anniversary

The classic 2-tone grey with burgandy velour interior. Immaculate interior. 388-7722.
YATES AUTO SALES
950 Yates St. DL5268

CORVETTE
77 white on black 12,000 miles. One of the nicest Vets anywhere. Every available option plus some that weren't. $13,000 firm. No trades. It isn't cheap, the best never is. 478-0815 after 5pm.

A COLLECTORS' DREAM
THE LAST OF IT'S KIND
1972 Karmann Ghia convertible, showroom condition, only 29,600 miles. Mandarine colour. No trades. No triflers. $6,000 cash. Phone 477-1900

EUROCAR

One only, new 1979 Alfa Romeo Spyder; 1973 Alfa Romeo Spyder; 1975 131 Fiat automatic sedan. 731 Pembroke Street, 383-3626.

1975 TR6

Blue, radial tires, tonneau, am/fm cassette, overdrive, immaculate condition, asking $5600 for quick sale. Phone 658-5690.

1975 TR6
In A-1 condition, deep red, brown interior, new tires, garage kept and low mileage. You got to see it. Best offer on $6700.00. 595-1642.

69 CORTINA GT
New paint, BR 60 radials, flower wheels, fully modified engine, with 2 Webber 40 DCOE carbs. Tape deck. Clean and fast. 477-9794

TOMORROW'S CLASSICS. TWO 1952 Austin A40's. One for parts (38,000 original miles). One with sunroof, $425. Two 1950 Jowett Javelin's, classics then and now, at steal at $750. 592-1431

1968 TRIUMPH GT6. NEW clutch, paint, wire wheels, second body, rebuilt transmission and rear end, flawless motor. $2400 or best offer. 384-2184 (Doug).

78 AUSTIN MINI COOPER, only 5000 miles. Like new and spotless. Many extras. $3450. Timmis Motor Company. DL 00983B. 388-6229, 477-6357

1972 MG MIDGET, HARDTOP, tonneau cover, excellent condition. Must sell, going to school. $2275. 112-758-5728 between 5-8 pm.

UNIVERSITY STUDENT MUST sell, 1-owner, 1977 MGB, loaded with extras including over-drive, good condition. $6400. After 4 pm, 384-9625.

ESTATE CAR, 72 MARINA GT, with 1200 MGB, just tested, immaculate condition, perfect second car, has 50,000 miles, asking $2000. 386-0748 before 6pm.

UNIVERSITY STUDENT! Must sell 1963 Austin Healey Sprite, excellent condition, $2500 or closest offer. 658-5135 or 477-9848.

CORVETTE
1976 L82 automatic, silver grey, 12,500 miles. Loaded. New 721's. Best offer over $10,000. 383-3184

WANTED-TRIUMPH SPITfire, good mechanical condition, willing to do some body work. Rob after 5 pm. 658-1073.

1974 DELUXE WHITE TR6, stereo, toneaux top, over-drive. Open to offers. 386-3841; after 6, 595-4354.

1976 DATSUN 280Z, AUTOmatic, fuel injection, new brakes and exhaust, AM FM, 26,000 miles, $7700. 598-2709.

SUNSHINE CAR
Bright yellow '78 Triumph Spitfire, excellent condition, 10,000 miles. 477-1472.

CORVETTE
1979 L82, 4 speed, air, stereo, glass tops, mags and much more. Offers. 477-5963.

FORMULA VEE
With trailer, fresh motor, mounted slicks, rains. Very reasonable. 382-4119. 595-5505 message.

VOLVO 1800 ES
1973, 46,000 miles, metallic grey, fuel injection, overdrive. Excellent condition. 112-246-9133

1975 TR6 IN EXCELLENT CONdition, new clutch, 44,000 miles, 595-1288 or 748-1144 Duncan evenings only.

1963 GALAXIE XL CONVERTible, bucket seats, all totally restored to new condition, $6000. 384-6915.

1974 FIAT CONVERTIBLE 124 sport, 1 other owner, $3950. Trades considered. 384-6915.

'67 SUNBEAM ALPINE, PARtially restored, new motor, paint clutch. $1800. 388-6716.

1966 DATSUN 1600 CONVERTible, 59,000 miles, $2000 or best offer. 383-2183, between 4 and 6 pm.

1978 ANIVERSARY CORVETTE L82, air conditioning, cruise control, automatic, 642-4349.

VERY SPORTY 1968 GT6
Triumph, a great buy at $2100. 388-4629 or 383-3146.

71 240Z, FLARED, SPOILER, mags, needs minor work, $3100. 477-5108

72 BMW BAVARIA, BLUE, radio, sunroof, excellent condition, $5000. 477-3818.

MUST SELL 74 SPITFIRE, 29,000 miles, $3000 or best offer. 595-8724.

1974 TR6, NEW PAINT, VALVES and tuneup, must sell. $4500 or best offer. 479-2408

CITROEN $2395
Cared for rare 1966 in good condition. 595-7907

WIFE'S PREGNANT, SO... must sell my baby. 77 Camaro Z28, low mileage, many options, 479-6821.

BMW 2002 TII
Local car, 38,000 miles. Extras. 598-8340 after 5 and weekends.

76 FIAT X19, ORANGE, ONE owner, 16,000 miles. Immaculate. 382-8312, 477-5364

REPOSSESSION
Bank repossessed 1959 Jaguar 340 4 door sedan. 477-9521.

151 SPORT, IMPORT CARS

capital city auto

BMW SALE

1979 320i in white, 11,500 km $12,000
1979 320i in brown, 8,000 km $12,800

280Z

1977 5 spd., metallic brown, 16,000 mi. only, immaculate $9,500

BMW

1976 530i, auto, in Sierra Beige, sun roof, stereo cassette. $11,950

1974 Volvo 142GL, 4 spd., air cond., excellent condition $5,495

MERCEDES

1968 230 6 cyl. beige with red interior, engine, completely rebuilt. Probably the finest available. $4,995

1750 GOVERNMENT ST.
386-7508 DL-5066

75 TRIUMPH SPITFIRE, EXcellent condition, soft and hard tops, asking $4200. 383-0522 after 5pm.

75 VOLVO 242, AUTOMATIC, low mileage, good condition. 592-3189

1975 AUDI FOX, $3500. 743-3088 after 5 pm.

1970 LOTUS ELAN PLUS TWO, $5000 firm. Kim: 592-9015.

1957 JAGUAR SALON MK.1 2.4, $1600. 385-3909.

1972 MGB, PERFECT CONDItion, 24,600 miles, $3800. 477-1419.

70 BOSS 302 MUSTANG, $4500. 598-4065.

1979 DATSUN 280ZX. CALL 754-6078 after 5 pm.

FIAT X19, '78, 16,600 KM, bronze. $5900. 479-8878.

72 TR6, NEW TOP, TIRES, mags, good condition. 592-6198

154 TRUCKS, BUSES AND VANS

GARDEN CITY AUTO LEASE LTD.

79 FORD F100

6 cyl., 3 spd. std., ps., radio. Like new!
$6595

78 EXPLORER

Ford Ranger F150, V8, auto, ps, pb, radio, pin striped.
$6895

76 GMC JIMMY

2 wheel dr., V8, auto, ps., pb., radio.
$4995

FORD STEPSIDE

77 PU, V8 auto, ps, pb, radio, low miles.
$5995

4X4

76 Ford Shortbox, V8, 4 spd, pw, pb, free wheeling hubs.
$6195

4X4

74 Blazer, V8 auto, radio, roll bars.
(Special) $5195

4X4

74 Chev Custom Deluxe, 4-wheel dr. V8, auto, ps, pb, radio, CB.
$5195

MANY MORE TRUCKS, VANS AND 4x4S TO CHOOSE FROM.

TRADES WELCOME
NO REASONABLE OFFER REFUSED
100% FINANCING O.A.C.
OPEN
9:00 A.M.-8:00 P.M.
2978 DOUGLAS ST.
382-9111
D-5721

B. MADSEN MOTORS LTD.

Drive a little further
Save More

77 GMC ¾ PU, 4 spd.
70 FARGO and camper
77 FORD F250, 4 spd.
71 VW window van
77 F250 Super Cab
74 CHEV 1 ton van
76 FORD 4x4
75 DODGE Van
74 DATSUN and camper
72 FORD F250
77 GMC ¾ PU, auto.
78 GMC 6500 series with 20' box
75 22' Sun Kamper motorhome

Plus a wide selection of quality used automobiles. Government tested.

2691 Sooke Road
478-5011
DL5450

Sportsman's Special!

1979 GMC High Sierra Jimmy 4 wheel drive with only 2200 KM. Options include air conditioning, cruise master, turbohydramatic trans, 400 cu. in engine, power windows, power door locks, land trac tires, and many other features. Tu-Tone blue and white and plush interior. The price is right and "Another exclusive with Charlie Peterson" at Empress Pontiac Buick GMC Ltd. Hurry on this one! Phone 382-7121 or Res. 592-0458. D5701

73 DODGE VAN, STUDENT owner must sell, rebuilt economical slant 6 motor, complete sprayed with insulation, largely camperized, good tires, body great but good use paint job eventually. Must sell- $1700 or best offer. Call after 6 weekdays, after 1 Saturday, all day Sunday, 388-6709.

1977 FORD RANGER XLT Super cab, 460 engine, power steering, power brakes, cruise control, tinted glass, dual tanks, camper package, 23,000 miles with 11½' Vanguard Camper, sleeps 6. Excellent condition, $14,000 complete. 658-5991.

1979 FORD 1 TON LARIAT super cab pickup, loaded. 11' factory custom built Caveman camper. Self loading boat rack. Shadowbox awning. Water purifier. Used once. Sell separate or as unit. 477-6769

154 TRUCKS, BUSES AND VANS

WILLE Dodge · Chrysler

77 Dodge ¾	$4995
73 Ford ½ ton	$3195
75 Dodge Club	$2995
76 GMC ¾ ton	$5195
77 Dodge ½ ton	$3995
74 Dodge Van	$2995

Many More To Choose From

Excellent Selection Used Vans and Trucks

3200 DOUGLAS
AT CLOVERDALE
382-2313
MON. TO FRI. 9 TIL 9
SAT. 9 TIL 5 DL5881

GeM

76 Datsun Longbox	$2895
76 Dodge Adventurer SE	$3695
75 GMC High Sierra auto	$2995
74 Ford F100 auto	$2895
74 GMC Van camperized	$5295
73 Blazer 4 WD auto	$4495
72 VW Bus mint!	$3895
71 Int'l Travelall	$2995
69 Ford ½T auto canopy	$1695

MANY MORE TO CHOOSE FROM
480 ESQUIMALT RD. 382-7195
D-6331

MOTORHOME-BUS, 30 FT. Fully self contained. Too much to list. Ideal for family. Travel or park on recreation lot. $3,300. Will take small runabout boat as part payment. 386-7521 and leave message.

1965 MERC. ½ TON, ¾ TON SUSpension, custom cab, wheels and rims, good body, factory rebuilt engine, rearend, insulated 8' canopy, camperized with popup. Closes offer to $1,795. 384-4207.

1976 DODGE ¾ TON PICKUP, heavy duty, 6 cylinder, 4 speed, power brakes and steering, top condition. Excellent gas economy. $4100 or best offer. 656-6864 or 478-8008

1971 FORD ½ TON, WITH FORD fiberglass canopy, only 58,000 original miles, 6 cylinder 3 speed manual. City tested till July 1980. 2 snow tires on rims. $2200. Phone 382-2004.

1977 DODGE MAXI-VAN CAMPer, with 6700 kilometres, radial tires. Air conditioning. Cruise control. Swivel seats. AM-FM and tape deck. Like new condition. $13,500. 652-5517 or 652-2704

4X4
¾-ton, '78 Chev Silverado, automatic, camper special, 22,000 kms. 477-7914.

1967 VOLKSWAGEN WINDOW van, camperized, 1600 engine. Good body, brakes, tires, new clutch, pop top. $850 or best offer. 746-6367 Duncan.

72 ECONOLINE 100 FORD VAN, 6 cylinder, insulated, partially camperized, carpeted, some body rust, mechanically sound. $998 or best offer. 899 Swan St.

1974 CHEV ¾ TON, 292 STANdard 6, power steering, custom cab, canopy attached. 49,000 miles. Excellent condition. Offers to $2900. 652-3704

63 CHEV PICKUP, EXCELLENT running gear, good body, equipped for camper. $1000 or nearest offer. 1552 Morely. 592-4655

1979 GMC VAN, ¾ TON, LONG wheel base, V8, automatic, power steering, high back bucket seats, panelled, insulated, 6400 km, $8700 or best offer. 474-1692

9173 INTERNATIONAL TRUCK, ¾ ton, automatic, power steering, power steering, 345 V8, 38,000 miles. Like new. Winnebago cap. 9628 2nd St. Sidney.

77 GMC ¾ TON CAMPER SPEcial, 14,000 miles, special edition, power steering, power brakes, power windows, tilt wheel, with canopy, $7500 firm. 477-8791.

1969 CHEV ¾-TON, STANDARD 6, new brakes, posi track rearend, canopy, very good mechanical condition. $1400 or best offer. 656-1802.

'72 DODGE FARGO, ½-TON, canopy, 6-cylinder standard, 44,000 miles, new clutch, rebuilt transmission, excellent condition. $2900 or best offer. 382-7457.

1976 FORD ¾ TON WITH canopy, metallic green in excellent condition. Box barely marked. 360 Auto, PS, PB. $5300. 592-1541.

1970 ½ TON DATSUN PICKUP with or without camper. 3 way fridge, 4 burner stove, furnace, also wired for 110, 4 jacks. Offers. 476 Dupplin Rd., 383-5261.

FORD WINDOW VAN, RAISED roof, fully camperized, fridge, stove, oven, converter, demand pump, toilet area, $4900 or best offer. 639 Polyanthus.

66 BRONCO 4X4, ALL NEW running gear, new 327 V8, plus goodies. Mags, new paint, other options. Must sell. 112-246-3036

1979 36" SLEEPER. AIR CONDItioning and heater. Off Peterbilt Conventional. $3000 firm. 112—743-9035.

1973 DODGE 1-TON, 12' DECK, long wheel base, duals, 318 4-speed, heavy suspension, 49,000 miles. 112-748-0242 evenings.

DODGE 4X4, V8 4-SPEED, P.S, p.b, 115" WB, tru-tracks + spokes + spare, canopy. 24,000 miles, must be seen. 479-8598.

1972 VW WESTFALIA, EXCELlent condition, 26,000 on new motor, radials. Asking $4,900. 595-8268.

1969 FORD ½ TON, 302, V8, automatic, 8 track tape-deck, 4 speakers, radio, dual exhaust. Good condition, after 5, 656-0033

1976 FORD E250, 351, AUTOmatic, 3-way fridge, sink, stove, must be seen. Asking $6000. 658-5927.

1967 DODGE V8, 36 PASSENGER school bus. Good running condition. $1900. Must sell. All offers considered. Patrick, 598-4874.

1955 INTERNATIONAL, 1 TON, duals, good shape, asking $1100. 478-2855.

1966 CHEV STEP VAN, 10' BOX, good running condition. Offers to $1650. 479-5966.

1973 DODGE KARYVAN, AUTOmatic, panelled, insulated, 45,000 miles, offers. 479-9650.

1971 TOYOTA; 32,200 MILES. With super custom unfinished Camperette. 595-4208.

1965 DODGE ½-TON FLATdeck, good condition, V8 engine, $800. 382-3347.

'53 FORD V8 PANEL, GOOD motor, good tires, tested. Needs body work. $1700. 477-2555.

1976 GMC VAN, 6 CYLINDER, standard, 51,000 miles. $4000. 592-1049

66 FORD ½ TON, V8, STANdard, must be seen, $2500 or best offer. 386-7639.

69 ¾ TON CHEV, DUAL EXhaust, 10,000 miles on rebuilt motor, $1200 firm. 382-0125.

78 CHEV SUBURBAN SCOTTSdale, 31,000 km, best offer. 595-6903.

1964 CHEV WINDOW PANEL truck, 283 automatic, $400 or best offer. 923 Caledonia.

1977 CHEV VAN CONVERSION, raised roof, XTC. Phone 478-3507.

SMALL STEP-IN VAN, OLDER, body excellent, $300. Phone 388-5069.

154 TRUCKS, BUSES AND VANS

'73 FORD ¾-TON WITH F250
Ranger XLT
Camper Special
Dual gas tanks
42,000 miles
Sliding rear window
Two—tone paint
V8, auto, ps, pb
Local history available
Spotless condition
Offers on $4800. Call: 479-0680

69 CHEV ½ TON PICKUP. ASKing $700. Can be seen at 548 Cairndale Rd. Colwood or phone 478-4014.

1973 CHEYENNE SUPER 10 pick-up, 58,000 miles, $3250 or offers, will accept trade on 1966 Chevelle. 384-5607 after 5.

75 TOYOTA LAND CRUISER, 6 cylinder with header, Michelin radials, excellent condition, $5500 or best offer. 478-2910 or 479-9504.

1974 CHEV ¾-TON PICKUP, power steering, power brakes, radio. $3400 or best offer. 385-5792.

1975 CHEV VAN, FULLY CAMPerized ¾ ton, raised roof, must sell, $6000 or best offer, phone 382-9455

1978 CHEV ½ TON PICKUP with canopy and hitch. Low mileage, mint condition, bought new in 79. Asking $5500. 478-8556

65 CHEV VAN, RECENTLY painted, tested, good running order, $1700 or best offer. 652-2781.

1965 FORD ECONOLINE, MODIfide 289, mags, murial paint, custom cedar interior. First $1300 takes. 479-7937.

MUST SELL 1973 GMC SUBurban, V8, power steering, power brakes, automatic, good condition, $1,650. 479-7404 after 5.

57 FORD RANCHERO, TESTED, new brakes, must sell this weekend. Best cash offer, 479-7207.

I STARTED IT, YOU FINISH IT. 77 Dodge Van, Camper conversion, 18,000 miles. Excellent condition. $5500. 595-7442

1972 MAZDA 1800 TRUCK WITH Okanagan camper, low mileage, 3-burner stove, ice box, toilet, etc. $3000. 385-0784.

71 CHEV LONG BOX VAN, V8, auto, carpeted roof and floor, paneled with bed, $2400 or offers. 383-8281.

1959 THAMES VAN, CAMPERized, needs sincro gear in 2nd. Otherwise very good. No rust, $525. 386-9851.

1971 DODGE TRADESMAN 200 Window Van. 6-cylinder, 59,000 miles, panelled and insulated. $1900. 595-4486.

'74 FORD SUPER VAN, CAMPerized, power steering, power brakes. Good condition. $4300. 477-6336.

1977 FORD ¾ TON RANGER, 3-speed automatic, 20,500 miles. $5500 firm. 479-3494, 477-1466

MECHANIC'S SPECIAL, 1968 window van, needs work, $500. 598-5498 after 5pm.

1979 DODGE MAXI VAN, 1950 km, am/fm radio, 8 track stereo, other extras. Call 477-7742.

1977 FORD 250 SUPER CAB, 351 V8, 4-speed, dual tanks. 112-748-0242 evenings.

¾ TON FORD MERCURY WITH camperized canopy, excellent running condition. 478-7553.

1975 DODGE VAN B100, V8, automatic, power brakes. Low mileage. $3500. 388-4556

1965 FORD ECONOLINE VAN, can be seen at 415 Michigan, Apt 602.

1972 DODGE VAN, FULLY-camperized, excellent condition, asking $3800. 385-4943.

1969 GMC ½ TON, STANDARD, slant six. $1200 or best offer. 382-5991.

1969 VW VAN FULLY CAMPERized, maxi wheels, good condition. 388-6585 after 4.

1969 VOLKSWAGEN VAN, $1095 or best offer. Anytime after 5, 384-7506

1968 CHEVY ¾-TON 4X4, REbuilt 292. P.T.O winch, fiberglass canopy. Offers at 384-3982.

WESTPHALIA VOLKSWAGEN camper van, 1971, orange, new condition. $3500. 478-8015.

CANOPY, FIBERGLASS FOR import, shortbox truck, $250 or offers. 479-6215.

1969 FORD ECONOLINE, COMpletely camperized, pop-up top, 68,000 miles. Serious inquiries, 479-3916.

1976 CHEV BLAZER CHEYenne, many options, $6700. 652-4977

1978 SUBARU BRAT 4X4. $4000 or best offer. 17,000 kilometres. 388-9396 after 5 pm

1977 DODGE POWER WAGON 4x4, short wheel base, fully loaded. After 6, 478-8514.

1978 FORD XLT SUPER CAB Camper Special, 460, tie-downs, 13,000 miles. $8800. 656-5080.

FORD 1 TON ON DUALS, STEEL deck 7'6"X14' with 4' sides, 15,000 miles. 652-3683.

1972 VW CAMPER, FULLY camperized, reduced to $4500. 479-4541

1976 GMC ¾ TON, POWER steering, power brakes, offers to $4500. 478-3871.

1977 GMC VAN, RALLY STX 25, 8 passenger, A1 condition. 642-3080 after 5 pm.

'65 INTERNATIONAL. RELIable transportation. $1100 firm. 656-5064.

1971 GMC VAN, CAMPERIZED, asking $2100 or best offer. Phone 384-1539, after 4 pm.

1973 GMC VAN, POWER steering, power brakes, radio, automatic. 595-2575 after 6pm

1976 CAMPERIZED CHEV VAN with many accessories, asking $6300. 474-1691.

74 FORD F250, NEW 390, NEW brakes, asking $2700. 479-4637

57 GMC PICKUP IN GOOD RUNning order. Asking $1100. 652-4097.

1966 FORD ECONOLINE VAN IN good running order, $350 or best offer. 474-2063.

1975 DODGE MAXI-VAN, fibreglass top, 27,000 miles, many extras. 386-3896 or 925 Dunn Ave.

1976 FORD LONG WHEEL BASE Van, partially customized. $5500. 383-4842

1977 FORD BRONCO 4X4, EXcellent condition. 642-4201.

1963 FORD ECONOLINE VAN, good shape, $450. 381-6337.

1977 FORD VAN, EXCELLENT condition. Best offer. 384-3404

74 GMC ½ TON, V8, 4 SPEED, power brakes. $3295 479-2343

1969 CHEV. 4X4, 10,000 LB. winch. Asking $2,500. 478-2023.

1970 FORD 4X4, F100, 360 4-speed, $2200. 382-2185.

'59 CHEV ½-TON PICKUP, runs well, $400. 479-1316.

68 FARGO VAN, $850. 383-9367, 1290 Astoria.

1977 4X4 BLAZER,
656-1753.

158 TIRES

MICHELIN TIRES

All sizes and types in stock now! at

D&D Tire

1620 BLANSHARD
382-7283

TWO 14X8 AND TWO 14X6 DEEP dish chromies with wire centres. G60 and D70 white letter tires. Excellent condition. Fits Ford, AMC, or Dodge. $175. 384-6819, 384-7644

158 TIRES

TWO G70X14 BELTED WHITE wall, long range Suburban, studded. Three GR70x15 wide tread radial and belted. Two G78x15 Suburbanite. All Good—Year and tubeless, $50 each. 642-5198 evenings.

FOUR BF GOODRICH E60X15 Stompers on 4 bolt American mags, excellent condition, to fit VWs 68 and up. Asking $400. 382-4465.

FOUR BF GOODRICH 60 SEries with mags, $500 cash. 477-4518.

TWO F14 SNOW CHAMPS, REgularly $35 each, selling for $50 for two. 386-9590.

TWO FR78X14 SUMMER, TWO FR78x14 winter steel belted radials. 477-5515.

FIVE 16½" SPLIT RIM TIRES for truck. $50 each or $200 all. 382-3774 evenings.

FOUR SNOW TIRES, UNiroyal 7:00-15 with wheels, $20 each. 642-4348.

GM RIMS 15 X 6, 6 BOLT, $20 each. After 5:00 477-6380.

160 PARTS, ACCESSORIES AND SERVICE

ENGINES!

ENGINES! ENGINES!
AUGUST is ENGINE MONTH
"REMANUFACTURED ENGINES"
Ford—GM—Chrysler

"SPECIAL PRICES"

SHORT BLOCKS—WITHOUT HEADS
LONG BLOCKS—WITH HEADS
C7R—6009—C6AG
250 CU. IN., 6 CYL.,
SHORT BLOCK
1966 TO 1976 CHEV PASS.

REG. $497
AUGUST SPECIAL $440

MONTHLY PAYMENTS
Can Be Arranged on Approved Credit!

SPECIAL INSTALLED PRICE, ON REQUEST!

COMPARE OUR PRICES ARE LOWER

OPEN SATURDAYS
'Til 4:30 p.m.
Mon.-Fri.
'Til 10 p.m.

SUBURBAN
Do It Yourself Parts Store
3377 DOUGLAS ST.
At Saanich Rd.
388-5171

CAL-VAN

AUTO SUPPLY & REPAIR CENTRE
"Everything from a floor mat . . . to a complete engine."

CAL-VAN

QUALITY REPAIRS—GUARANTEED
HIGH PERFORMANCE TUNING

MUFFLERS-BRAKES-SHOCKS
'Famous 15 min muffler service'

CAL-VAN

AUTO STEREO SYSTEM SALES
Expert Installations Guaranteed
Open 8 Days A Week
(WED.-THURS.-FRI. 'TIL 9)
735 Cloverdale 386-2155

BEETLE AUTO HAUS

Volkswagen Parts Accessories and Repairs
2821 DOUGLAS ST. 382-1815
(Across From Colony Motor Inn)

ROADSIDE AUTO REPAIR

LOCAL VW EXPERTS
627 DUNEDIN
385-2215

BMC PARTS, NEVER USED, such as Mini, Sprite, MGB, between 1961-68. Total inventory approximately $3000. Will sell items or in total, less than wholesale. Also VW Seat covers and under dash shelves, never used, same years. Some 1970 Fiat Spyder parts. 477-5894

'63 CHEVY ¾-TON, 6-CYLINder, 4-speed, short box with flat deck, $300. '75 Astre motor, 33,000 miles, in car running, $250. 350 4-bolt mains, $100. Two 3-speed transmissions, 1 Ford, 1 Chev. Vega motors, running and in pieces. Other miscellaneous parts. 479-1217.

DATSUN 1200 PARTS, ENGINE, port and polished head with recent valve grind, header, radiator, shocks, seats. Datsun 510 transmission and twin SU carbs with manifold. MGB axle, rebuilt, electric SU fuel pump. 598-5346.

VW MOTORS

Rebuilt, exchange from $285
6 months — 6,000 mi. warranty
BEETLE AUTO HAUS
2821 Douglas St. 382-1815

RADIATOR REPAIRS, FAST top quality repairs at Maurice's Auto Body, 427 Beta St., phone 386-3381 or 384-8094. Located behind the Burnside Pay and Save Gas Station.

MUSTANG PARTS WANTED for 1965-66. Fog light bars, styled wheels, black carpet, front and rear body valance panels, GT exhaust trumpets and black pony seats, 477-7702.

VICTORIA 4-WHEEL DRIVE
FREE WHEELING HUBS for any make of 4-wheel drive.
597 Hillside at Rock Bay
D-13531 386-6511

FIAT
FACTORY TRAINED SPECIALIST
Unbeatable Rates and Service
Import Auto Services 385-2131

1972 302 FORD MOTOR, NEW timing chain and cam gear, lifters, heads redone, and new values, 4-barrel intake and new 650 Holley 4-barrel. 595-4287.

CUSTOM VAN CONVERSION kit, fits any domestic van. Includes floor, cabinets, sink, ice box, seats, bed and table, asking $595. 474-1691.

'68 VOLKSWAGEN PARTS.
479-1316

ASSORTED CAR PARTS, 1930-1960. 652-9955 after 6 pm.

TRIUMPH TR2, 3 AND 4, MEchanical and body parts. 479-4669

160 PARTS, ACCESSORIES AND SERVICE

ASSORTED PONTIAC PERformance parts. Also unassembled 428 Pontiac with newly done head. Offers on all or any. 477-0291

$CASH$
We buy scrap cars and trucks, instant service hauling, 478-2397.

TIRED OF PAYING TOO much? Phone Les at 595-4015 for certified automotive repairs, reasonable rates.

3.55 POSI RING AND PINION for 12—bolt Chev, $80. Pair triflex car speakers, 3 way 30 watts, 20 oz magnet, $80. 748-2472.

POTENTIAL MOTORHOME. 1974 Chev Impala chassis complete, 350 power train. $750. 592-9289.

1952 MORRIS MINOR, FLATHead series MM, one piston damaged. Restorable for parts, $300. 477-8652.

289 MOTOR, $25; 2 AUTOMATIC Mustang transmissions and Mustang interior; also motorcycle parts. 595-7919.

301 CHEV SMALL BLOCK, 202, 12½-1, roller cam, much more. Worth $3000. Sacrifice. 382-6543 after 5:30

1968 FAIRLANE FASTBACK, spoke wheels, radial tires, spare fenders and hood, no engine, $700. 478-6483.

FIBERGLASS CANOPY FITS long wide box, screened opening front and side windows. Custom drapes $450.00 388-9818.

CHEVY VEGA PARTS, REbuilt overhead cam, Holley 2 BBL carb and manifold. Offers. 478-3477

1962 FORD MERCURY, AS IS OR parts. Motor, 289. Some damage. Running gear good shape. 385-9805, 385-0818.

DESPARATELY NEEDED, driver's side front fender for 63 Cadillac. Will pay good price. Contact 383-9861, leave message.

BIG BLOCK 350, 2 HIGH BUCKet seats, 67 Mustang fender, 72 Vega fender, 2 Powerglide transmissions, traction bars misc. 383-5533.

1960 FORD AND MERCURY 4 X 4 parts, brand new fenders, 17" tires and rims, Phone 595-6069.

1972, 300 CU.IN. FORD 6 CYLINder, excellent running condition. 595-4091

RECENTLY REBUILT 6 VOLT Volkswagen 1200, complete with clutch and starter. $250 or offers. 477-5298

WANTED: '68 AND LATER VW engines, not rebuilt, reasonable. 595-5365.

65 CHEV STATION WAGON, whole or parts, offers. 382-0517 after 5.

BLACK MG HARDTOP REMOVable roof, excellent condition. 384-2532, 386-6353.

1970 PONTIAC HARD-TOP, 1968 Pontiac hard-top, 1971 Dodge Colt. 595-8791.

51 WILLY'S 4X4. 1969 352 FORD V8. 1971 Fiat twin cam motor and 5 speed transmission. 478-0773

NEW HI-LIFT CRANE CAM for 1967 and up Chev. 396 thru 454 cu. in. 384-7297.

CHEV 307 COMPLETE BLOCK, excellent condition. 652-3406 after 6pm.

1969 124 FIAT SPORTS SPYDER, good for parts, whole $350. 382-6583.

225 SLANT 6, HEAVY-DUTY auto transmission, '66 Valiant. 383-5914.

65 CHRYSLER NEW YORKER, 383, rebuilt trans. 658-5391 between 4:30-7pm

64 FORD TRUCK, BLACK, body only. $300 firm. Can be seen at 914 Carlton Terrace.

66 MERCEDES 200 GAS, (blown H/G) Restorable, $800 offers. 652-1326.

1969 TOYOTA CROWN, 4 DOOR, for parts or whole, offers, 478-4557.

ONE PAIR 1.94 SMALL BLOCK Chev heads, just rebuilt. For information call 598-3207 between 5-7pm.

64 BEAUMONT FRONTEND, Chevy motor parts. 70 Duster parts. 479-8873.

FOR PARTS, 65 INTERNATIONal ½ ton, 6 cylinder, 3 speed standard. 477-3988.

CIBIE HEADLIGHTS, CASsette deck. Offers. 595-6377, 6pm.

WANTED-DATSUN 2000 ENgine, 74 or newer, for parts, any condition. 479-1026.

1949 TO 52 AUSTIN A40 PARTS. Also Austin Cambridge motor, trans. rad. 592-1431

NOMEX DRIVING SUIT, gloves and boots, never worn, underwear included. $225. 479-8878.

1972 DATSUN 1200 ENGINE FOR parts, has rebuilt head and new clutch, asking $125. 385-8529.

ASSORTED CHRYSLER grills and header panels. 479-8873.

CASH PAID FOR SCRAP CARS Associated, 478-9516 or 478-9571

HOMEMADE CANOPY, FIT Datsun pick-up, $50. Phone 477-7914.

NEW LT1 350 BLUE PRINTED Chevy motor, offers. 477-2328.

WANTED: BLOCK FOR 327, 478-9866 after 6 pm weekdays.

CABINET AND WINDOW FOR Volkswagen Van, 477-1660.

C6 AUTOMATIC TRANSMISsion for Ford 351, $125. 383-9201

1969 RAMBLER REBEL. PARTS or whole. 592-6222.

CARTER 625 4-BARREL, $75. 479-9151.

VW FENDERS, DOORS, SEATS, trans axle, etc. 652-2231.

1973 307, RUNS PERFECT, $350. Phone 386-8428 after 6.

350 LT1, ASKING $1700 OR offers. After 6, 595-6570.

AFX ALTRA 5 PARTS, TRACK, throttle, power packs, 477-9616.

1971 SIMCA, WHAT OFFERS? 658-1049

WANTED: MISCELLANEOUS '57 Ford parts. 478-6947.

WANTED-BODY PARTS FOR 65 Buick Skylark. 382-6285.

WRECKING 1971 TRIUMPH Spitfire for parts. 656-2877.

70 VOLKSWAGEN FOR PARTS. 656-5853.

CANOPY FOR SALE. CALL: 388-6895.

WANTED: 1972-1975 CELICA parts plus for sale roof rack, $5. Phone 388-7797.

NEW HOLLY 780 DOUBLE Pump, $100. 385-1829, 384-2207.

FORD C4 TRANSMISSION, $40; TR4 differential, $25. 383-8676.

164 AUTO BODY AND PAINTING

SAVE ON CAREFUL BODY and paint work, discount labour rate, ICBC claims. 388-5721 or 592-9289.

166 CARS AND TRUCKS WANTED

CASH
FOR YOUR CAR
CALL
MURRAY MINKLER
AT
KEN EVANS
LINCOLN MERCURY
231 KENNTH ST. 746-4191.
DUNCAN, B.C.
DL #5964

166 CARS AND TRUCKS WANTED

NEVER
SELL YOUR CAR
UNTIL
YOU HAVE
OUR OFFER
INSTANT
CASH!
DePape Motors Ltd.
779 Pandora 384-8035

WE NEED
TOP QUALITY
USED CARS
HIGHE$T
PRICE$ PAID!
Call
Douglas VW
3329 Douglas DL5100
388-5466

WE PAY
the Highest Prices for
Your Clean Used Car
TRY US—YOU'LL BE
SURPRISED!
CONTACT
CARL SPICER
Used car mgr.
Empress Pontiac Buick
GMC LTD.
382-7121 DL01227A

Top Dollar
FOR
TOP CLEAN CARS
Contact:
BRUCE LOCKHART
CORNELL-CHEV-OLDS
3050 Douglas 385-5777

Executive
IMPORTS LTD.
PAYS
High Prices
FOR LATE MODEL USED CARS
480 Esquimalt Rd. 382-7195

WANTED
TRUCKS & VANS
Also will take
consignment vehicles
GARDEN CITY AUTO
LEASE CENTRE
382-9111 2978 Douglas

WANTED: CANADIAN OR American car, 6 cylinder, 4 door, automatic, early 70's, not too many miles. Reasonable for cash. 386-9585 or Ladysmith 245-3079

CASH FOR GOOD,
CLEAN USED CARS
THOMAS PLIMLEY LTD.
1010 Yates St. 382-9121

CASH
for clean, used cars
SAUNDERS Sales & Service
474-2211 Colwood

SMALL STATIONWAGON, automatic, good running condition. Also wanted older pickup. Phone 386-3106.

CASH FOR CLEAN CARS
E & K MOTORS LTD.
642 Burnside E. 383-6231

OLDER AUSTIN OR MORRIS Mini, running or fixable. 652-2975.

GOOD TOYOTA CORONA, automatic car, low mileage. 1972-76. 382-8312, 477-5364

1966 OR NEWER 2-DOOR CHEvelle or Beaumont, in good shape, engine not important. 384-8564.

WANTED FROM 65-68 CHEVROlet, Phone Tony, 388-6754.

168 CAMPERS, TRAILERS and MOTOR HOMES

WILLE
Dodge • Chrysler
SECURITY
The Trusted Name In
★ Motorhomes
★ Campers
★ Van conversions
★ Trailers
★ 5th Wheelers

76 GMC Crew Cab, 454, V8, auto, PS, PB, radio, tilt wheel, plus 76 Vanguard 9.6 camper $11,950

COME IN AND SEE
OUR LARGE DISPLAY
& Ready-To-Go UNITS
SECURITY
"Built with Pride"
3200 DOUGLAS
AT CLOVERDALE
382-2313
MON. TO FRI. 9 TIL 9
SAT. 9 TIL 5. DL5881

DOMINION
MOTORS
Chinook and
Little Chief
Motorhomes
Trav-L-Mate Trailers
and Campers

TRAILERS
79 16' TRAVLMATE, toilet, furnace, fridge. Was $6150. REDUCED TO SELL $5650.
79 18' TRAVLMATE, toilet, shower, fridge, furnace, stove, oven. Was $7995. REDUCED TO SELL $7345

MOTORHOMES
Chinooks
79 CONCOURSE model, loaded. Was $28,950. NOW $27,500
79 CONSOLATION Ford, loaded. Was $29,150. NOW $27,750
79 CONSOLATION Dodge, loaded. Was $29,150. REDUCED TO $26,995.
1703 Blanshard St. 385-5012
DL5183

168 CAMPERS, TRAILERS and MOTOR HOMES

PEDEN
RECREATIONAL VEHICLE LTD.
—15 Years of RV Experience
Ready to Serve You—

Volume Purchase
Motor Home
Sale
Continues
Vanguard Motor Homes
Best seller and for many good reasons. Before you buy — see us and we'll show you through the most advanced motor homes on the market today, and a tremendous savings.

VANGUARD
VAN CONVERSION
SPECIAL FACTORY
PURCHASE
VC3F — FORD SUPER VAN w/fresh water system.
Reg. $19,165 Spec. $16,995
VC&4F — FORD SUPER VAN — shower model. All the systems of a motor home in the length of a stationwagon.
Reg. $19,990 Spec. $17,500

TRAVEL TRAILERS
BY PROWLER
NORTH AMERICAS BEST
SELLING TRAVEL TRAILERS
Special prices on our 1979 17' tandem, 19', 20', 26' bunk model, and 27' bedroom model.

5th Wheel Trailers
In Stock
35' PROWLER
32' PROWLER
24½' PROWLER just arrived
27' VANGUARD just arrived

Truck Campers
All Vanguard models in stock — See why Vanguard is Canada's best selling camper, advanced engineering at special low prices. We also stock valley 8' standard and toilet campers starting at $3395.

JUST TRADED
1978 NOMAD 21' 5th wheeler in immaculate condition. $ 8995
1975 TERRY 24' trailer, unbelievably clean $ 6495
1978 VANGUARD 20½' motor home Ford chassis. All the advanced engineering of the 79 model $17,775
1976 TAURUS 19' trailer, another clean unit $ 5995

We also have a 77 MERCURY GRAND MARQUIS SEDAN and a 72 MERCURY MARQUIS STATION WAGON in stock. Both units are completely set up to tow large travel trailers.

Our Entire
Used Inventory
Is Priced to Sell
TRUCK, CAMPERS, TRAILERS, 5TH WHEELS, VAN CONVERSIONS, MOTOR HOMES.

BEFORE YOU BUY
SEE US FOR
—The Best Product
—The Best Selection
—The Best Price
—The Best After Sale Service
WITH 15 YEARS OF
EXPERIENCE WORKING FOR
YOU

Large Parts
& Accessory Store
PEDEN RV LTD.
2855 QUESNEL ST. (D1950A)
386-3464
Behind Empress Pontiac Buick

TRIANGLE
HOMES LTD.
HEY LOOK US OVER
This Weekend See the New 1980 CORSAIR 23' motorhome. All new rustic decor, all new floor plan, on a GMC chassis.

ALSO a new little 18' cuttie from JAMBOREE. Great fuel economy on this one as well as a great low, low price.

USED MINIHOMES
Two EMPRESS 19½' models. One features roof air and awning. Both are great values.

Look over our fine selection of SOUTHWIND and BENDIX Class A Motorhomes with super prices on them all.

The RV centre with the indoor showroom plus 6 bay coin-op Carwash with clearance for your RV.

Franchised dealer for Citation, Corsair, Aristocrat, Centurion, Southwind, Jamboree and Diplomat.

In Sidney on the Pay Bay Hwy across from Sandowne Raceway.
656-1122 656-7251
D01055B

AUGUST
SALE
BRAND NEW
"FRONTIER"
—Campers
—Conversions
—Motor Homes

Special This Week
79 Dodge Getaway
$13,800

STOP
R.V.
CENTRE
2524 DOUGLAS
383-3635 DL02184A

IMPALA CAMPING WORLD
WINNEBAGO
APOLLO
OTTO
BOLER
LIONEL
EMPRESS
HOLIDAIRE, LEISURECRAFT
CANOPY TOPS — ACCESSORIES
SERVICE
PAT BAY HWY., SIDNEY
656-5504 MDL 5513A
TRUCK CAPS $450 installed
WE WILL BUY OR
CONSIGN YOUR R.V.
TENT TRAILER RENTALS
BOOK NOW!!
ALL OFFERS CONSIDERED
TRADES WELCOME
OPEN 7 DAYS
OPEN WEEKDAYS 'TIL 9

168 CAMPERS, TRAILERS and MOTOR HOMES

Fennell's
TRAILER SUPPLIES
LTD.
PROPANE — REPAIRS
AND
APPLIANCE SERVICE
Custom Building
and
Van Conversions
Large Parts
and Accessories Store
652-3941
Mon.-Sat. 9 to 5
Sun. 12 to 4
6459 Patricia Bay Hwy.

KUSTOM KOACH
PROUDLY CANADIAN
9 MI. North of Nanaimo
on Island Highway
Kustom Koach
Sales Ltd.
FOR QUALITY
Motor Homes, Travel Trailers, Campers and Van Conversions
and
KIT
COMPANION
Travel Trailers,
and Campers
SPECIAL KIT COMPANIONS
AT COST
2 Campers
21½' Kit trailer. SPECIAL $7730.
23½' Kit travel trailer. SPECIAL $8900.
17½' Kit trailer. SPECIAL $6525.
SPECIAL ON MOTOR HOMES
GMC motor home $23,500.
Selection of good used.
390-2522
Dealer No. DL 022588

NOW IN STOCK
79 18' NOMAD Tandem shower model. NEW $6,895
USED
78 21' NOMAD, 16' auto. Awning, TV antenna, tub and shower $6,995
AWNING SPECIAL
9' Stake awning $56.95
10' Stake awning $61.95
ALSO
Low Prices on
AUTOMATIC AWNINGS
PROPANE
PARTS—SERVICE
BOB'S
MOBILE HOMES LTD.
25 Crease 386-3623
DL 00414A

POOLE'S RV
TRAVELAND
Are pleased to announce that we have been appointed Victoria dealer for
SLUMBER QUEEN
Truck, Campers
See the beautiful
SLUMBER QUEEN
ON DISPLAY NOW
Manufactured in B.C.
8' to 9½' models
available
1080 GOLDSTREAM
D5806 474-1411

COASTLINE
TRAILER CENTRE
TRAVELAIRE
FRONTIER RUSTLER
Motorhomes, trailers, campers, truck canopies, van conversions.
79 TRAVELAIRE 13' w/toilet $4395
79 RUSTLER 23' $7995
79 FRONTIER 19' Mini $19,900
TRADES
77 VANGUARD 20' Mini, 5,800 miles $16,500
78 DODGE Maxi, 5,000 plus miles $13,900
74 BOLER, ONLY $2395
74 OTTO Tent Trailer, sleeps 8 $1895
Open Nightly Til 8 p.m.
(Except Fri., Sat.)
Sundays 1-5 p.m.
3388 DOUGLAS ST.
(Across from Suburban Motors)
CALL 382-6102 DL6430

Summer Cottage
Winter Chalet
Year-round Residence
Any or all 3 choices can be realized in the 35' Double tip-out MASTERCOACH Park model trailer.
Solid oak cabinets, maple colonial furniture throughout, built-in stereo system, full size appliances, in-floor ducted heating are just some of the life-in features.
This quality home delivered and hooked up anywhere on your Vancouver Island or Gulf Island property, can be yours for less than $19,500.
NO DOWN PAYMENT
As low as
$297 per month
(120 months O.A.C.)
IMPALA
Camping World
PAT BAY HWY., SIDNEY
656-5504 MDL 5513A

RENTALS
All Types of RVs
Reasonable Rates
Wille Dodge Chrysler
382-2313

R.V. PARTS
R.V. SERVICE
Open Mon. thru Thurs til 8 p.m. for parts, hitchs, wiring, trouble shooting, awnings installed. Coastline Trailer Centre, 3388 Douglas Street. 382-6102.

WESTPHALIA
1974 VW, pop up roof, propane stove, electric fridge. Very clean and well maintained. Now about $6500? DePape Motors Ltd. Indoors at 779 Pandora. 384-8035. D-5311.

FOR RENT OR SALE
MOTORHOMES
WEEKLY—MONTHLY
GARDEN CITY AUTO LEASE LTD, 2978 Douglas, 382-9111. D-5721.

SERVICE? PARTS?
See us for fast service, hitch installations, wiring, etc. Great Selection of parts and accessories in stock. We also sell Propane. Bob's Mobile Homes, 386-3623, 25 Crease.

168 CAMPERS, TRAILERS and MOTOR HOMES

DOGWOOD TRAILER SALES
PARTS—PROPANE
WESTERN WILDERNESS
Campers
WILDERNESS Trailers
2630 Deville Road
Highway 1 at Millstream
478-6841 D 5390

1979 FORD 1 TON LARIAT super cab pickup, loaded, 11' factory custom built Caveman camper. Self loading boat rack. Shadowbox awning. Water purifier. Used once. Sell separate or as unit. 477-6769

LIKE NEW, 1976 28' IMPALA travel trailer, fully self-contained, bath, completely furnished, ready to live in or for your holidays, full length canopy. For quick sale. Asking $8,200. 478-4121.

FORCED SALE. 21' CITATION motor home, excellent condition, only 25,000 miles. New Michelin radial tires, sleeps 6. Reduced to $13,250. Will accept closest reasonable offer as of Monday 8 pm. Phone 652-4866.

MOTORHOME RENTALS
Class A units, completely self contained including roof air and generators. Available September 1st on. First 500 miles free, discount on extended rentals. 479-6612.

THE SUPER LOT WILL SELL your Motorhome on Consignment! Drive in or phone Bob Allison for an appraisal. 385-8756. Reg. Midgley Motors Ltd., Cloverdale at Douglas. DL5186.

TRUCK CAMPER CANOPY
'73 Ford ¾-ton, 390, 49,000 miles. '76 11½' Exton Camper, fully equipped, many extras. Must see to appreciate. $8800, offers considered. 479-4371.

8' ALUMINUM CAMPER TYPE canopy, insulated and paneled. Fit ½ or ¾ ton truck. Electric and 12 volt lights and plug in. Room to stand. Could sleep 2 people. $200 or best offer. 385-1829.

71 DODGE CAMPER, TESTED, rebuilt 6, auto, 6'2" standing room, stove, fridge, heater, excellent stereo, sleeps 4, carpeted throughout, built solid, $3900. 382-1795.

17½' NOMAD TRAILER, 1977, new condition, oven, 3-way fridge, vanity bath with shower, hitch, mirrors, etc. $4500. 477-8595.

1976 BANFF HARD-TOP TENT trailer, 3 way fridge, sink, propane stove and heater, sleeps 6, good condition, asking $2300. 748-1283 Duncan.

75 FORD SUPER CAB, CAMPER special, 360, power steering, power brakes, with 1976 11' Vanguard, 3 way fridge, 3 burner stove and oven, $10,500. 656-6783.

74 TRUCK AND CAMPER, only 24,000 miles. Ford ¾T Camper Special with Vanguard 10' camper. Excellent condition, $9500 or offers, 385-7846.

VOLKSWAGEN CAMPER, full height fiberglass top, fully equipped, only 38,000 miles with full history, perfect condition, 598-4008.

SALE
71 Caplan hardtop tent trailer, $595. 656-5477.

IMPORT CANOPY
Sportsman fibreglass with cargo door, $325 OBO. 652-1809.

FOR RENT
Truck and camper, campers for American pickups. Taking bookings from August 28 on, only. 383-6954.

1978 7'10" CAMPER FOR IMport or short-box truck. Used once. $3150. 112-748-0242 evenings.

1972 NORTH STAR GMC MOtorhome, 22', 40,000 miles, excellent condition, $12,500 or best offer. 478-6790.

MOTORHOME FOR RENT, available from August 12th. 478-8635 evenings/weekends, 478-7812 weekdays.

FOR RENT 23' WINNEBAGO. Available September 15 onwards. Reasonable rent, high deposit. 477-3853.

1976 TAURUS 20' LONG, JUST like new, completely self-contained, comes with extras, $5300. 386-1948 after 4:30.

1978 VALLEY CAMPER FOR import or shortbox. Sink, stove, furnace, icebox and Brophy jacks. 477-6656.

1978 8' INSULLATED CAMPER, sink, stove, icebox, lights, jacks, $1200 or best offer. 385-7471 after 6 pm.

CAMPER FOR IMPORT truck. Stove, icebox, furnace, Brophy jacks, intercoms, sleeps 4. Offers on $1025. 656-5404.

FOR SALE AGAIN, 73-74 24' Scamper trailer, like new, used twice, fully self contained, hot/cold water, sleeps 8, $6000 or best offer. 652-2253.

1974 VOLKSWAGEN VAN CONversion, 2way fridge, poptop, tent, 61,000 miles, $4500 firm. 382-8526 after 5pm

9½' CAMPER, MUST GO ON ¾ ton truck, sleeps 4 adults, 2 children. Available immediately at $90 weekly. 382-5263.

TELESCOPIC CAB OVER 8' Vanguard camper, fridge, furnace, stove, oven and jacks, $1600. 478-4449, after 5.

14' TRAVEL TRAILER, STOVE, oven, ice box, sink, sleeps 4 adults, good condition. Asking $575. 478-6153

SMALL CAMPER, SLEEPS 2, furnace, propane stove, electric sink pump. $400 Ferny's Auto Body, 728 Pembroke St, 382-4324.

BUCCANEER CAMPER FOR import truck, 3-way fridge, stove, sleeps 4, excellent condition. $1700 firm. 478-7037.

1976 FORD ¾ TON EXPLORER with Caveman's Largest camper, $8000. Decent offer accepted, 745-3782.

FOR RENT 28' CLASS A MOTOR home, air conditioning, many extras, sleeps 9, $350 per week, 64 KM, 478-1156.

1977 VANGUARD 24' MINI home, 12,000 miles, loaded including generator, $22,750 or nearest offer, 595-1775.

8' CABOVER SCAMPER CAMPer, 3 burner stove, 3 way fridge, sink, furnace, jacks, sleeps 5, like new. $3,000. 642-4743 after 6.

SOFT TOP TENT TRAILER, table, new mattresses, propane tank, spare tire, asking $400. Good condition. 478-3546

1977 20' EDSON MOTOR HOME on Dodge chassis, self contained, CB, stereo, tapedeck, $16,500. 479-4942.

1976 GMC CAMPER SPECIAL, 7000 miles, like new. 1973 11½' Skylark camper with everything, $9,500. 479-7931.

1970 20' FORD OPEN ROAD motor home, sliding glass doors and sundeck at back. $10,500 firm. 112-723-9740.

ONE OWNER, LOW MILEAGE, good condition, 1967 Fully camperized Chev Van. Screens, Inst-Awn, raised roof. $2895. 382-8815.

1978 DIPLOMAT 23' MOTORhome, GMC 350 V8, 3000 miles, cruise control. Complete bath. 652-2643

1969 16' TRAILER, PROPANE fridge, stove with oven, 110-12 volt lighting, electric brakes. $1,450. 384-5116 after 5pm.

1973 WINNEBAGO INDIAN 22', 413 Dodge, 38,000 miles, clean, good tires, runs well, $9800. 642-5335.

1975 TRAVEL TRAILER, APproximately 14', fully equipped, excellent condition, $1450 or best offer. 642-5618 or 642-3171.

FOR SALE OR TRADE, 28' MOtorhome conversion, fully equipped for year round use, sleeps 4 to 6. 743-3050, Mill Bay.

RENTALS
Travel trailers, 13'-22'. 656-3411.

8' PLYWOOD CANOPY, PHONE 474-1512.

FOR SALE. TRAILER WITH revenue suite. 478-4084.

168 CAMPERS, TRAILERS and MOTOR HOMES

RAVEN
R.V.'s
VAN TOPS
In stock for all Vans
—AVERAGE PRICE $439
—4 STYLES FOR VW'S
—INSTALLATION any top $97.12
479-3178

WE WILL BUY YOUR GOOD used Rec. Vehicle. Peden R.V. Ltd., 2855 Quesnel St., 386-3464.

NEED A HITCH INSTALLED?
R G WELDING
386-2444 29 Crease Ave.

BOOK NOW TO RENT. 13 AND 14ft. trailers, $50 weekly, $25 weekend. 478-3368.

FOR RENT, 21' WINNEBAGO motor home from Sept. 1st on. 477-2704.

1973 FORD F100 STANDARD with 8' camper. $4300, offers. 383-5489.

1973 MINI MOTORHOME, 20', low mileage, sleeps 6, good condition. Asking $12,850. 721-3569

1973 20½' MINI MOTORHOME, 19,000 miles, excellent condition, $10,950. 478-4960.

AS NEW, 1978 OTTO 20' MOTORhome, 5000 miles. Complete. $16,000. 479-1127. 734 Chesterlea Rd.

17' SOUTH PARK, STOVE, oven, 3 way fridge, furnace and toilet, $1,900. 477-2079.

HEAVY DUTY UTILITY TRAILer, home made, 2X4X6, $350 OBO, 595-8319.

9½' OKANAGAN CAMPER, EXcellent condition, 595-7185, 592-2688.

'69 10½' CAMPER
Fully equipped including toilet, $1850. 478-9748.

'69 SHASTA TRAILER, 13', sleeps 4, good condition, $900 or best offer. 384-4493.

DELUXE CAMPER HOOKS, $60. Camper mirror extention, $3. 477-4388.

1975 TRAVELAIR TRAILER 15', immaculate condition, $3295, 478-2505.

WANTED: 20-30' TRAVEL trailer, must be in good condition. Up to $5000. 479-0833.

16' ESTA VILLA, FRIDGE, TOIlet, shower, water heater etc. First $1000 takes, 382-6829.

GMC ¾ TON PICK-UP AND 8' camper, both in excellent shape, asking $6995. Phone 477-7914.

TRAVELMATE PAPOOSE, suitable for Toyota or Datsun, good condition. 592-7628.

1975 LEISURE CRAFT HARD top tent trailer. Sleeps 5, sink, stove and cooler. 478-1189

1978 ¾-TON GMC VAN, CAMPerized, like new, asking $9800. 381-6956.

1973 HARDTOP TENT TRAILer, extra wheel, excellent condition, $600. 656-3871.

1975 15' PROWLER TRAILER, sleeps 6, excellent condition. $2500. 658-8398

RENTAL OR SALE 8' CAB over, sink, stove, cooler. 384-0204, 478-0906.

NEW DELUXE 8' ALUMINUM canopy, lights insulated. 1291 Garkil. 477-3562

74 TOYOTA LONG BOX, TRAvelmate camper, excellent condition. 656-4505.

13' 1971 BRONCO, HARDTOP tent trailer, sleeps 4-6. Good condition, asking $650. 478-7757.

1969 WESTFALIA VW, EXCEPtional, new tires, rebuilt motor, $3000. 246-9918.

1977 MINI WINNEBAGO, LOW mileage, excellent condition. 479-4497.

26' WINNEBAGO, COMPLETEly self contained, generator, air, cruise, $17,250 OBO. 478-5671.

OTTO KLONDIKE HARDTOP tent trailer. Asking $425. Phone 477-3943.

8X12 ADD-A-ROOM FOR TRAILer or motor home, like new, $65 or best offer. Phone 652-4866.

19' MOTORHOME, SLEEPS 4, $150 per week, 8¢ per mile, August 27th on. 479-6612.

1975 20' SCAMPER MOTORhome. Roof, air. Excellent condition. $12,000. 592-0055.

16' TRAILER, FRIDGE, FURnace, toilet, very clean, attached awning, sacrifice $3350. 479-3131.

11' WEEKENDER CAMPER, fully equipped, $3695. 721-5161 (Victoria)

1974 14' HOLIDARE TRAILER, good shape, stove, 3 way fridge, $2400. 478-6591.

8' CAMPERETTE, STOVE, fridge, jacks, $1,000 firm. 384-6769.

'79-20' WILDERNESS TRAILERlike new. Shower-tub, awning, antenna, and more. 477-5720.

1978 8½' CAMPER, SLEEPS 6, many extras. Best offer. 386-2362.

17' TRAILER FOR RENT, $125 weekly, available August-September, 592-4617.

HARDTOP TENT CAMPER, sleeps 4, $300 firm. 478-9761.

SPORTSMAN TENT TRAILER in good condition, $875. 479-5945.

UTILITY TRAILER WITH HYdraulic lift, $495. 477-8995.

1976 WILDERNESS TRAILER, 20', like new, $5950. 652-3565

SET OF EXCELLENT BROPHY camper jacks, $110. 477-1550.

169 MOBILE HOMES AND PARKS

OAK CREST
PHASE I 3 SITES LEFT
PHASE II RESERVING SITES
Don't delay, pick out your site now while selection is good. Newest mobile home community in Greater Vic. Located in Esq. only 5 KM from downtown. Shopping, golf, swimming, boating, fishing and other amenities all close by. Adult oriented. Bus route. View today. Model homes in Esq. and Langford. Drive by or call for appt. 474-2154.
BUY RIGHT HOMES LTD. D6162
Trans Can. Hwy. (Langford)
Craigflower at Admirals (Esq.)
NEW LOCATION
Buy Right Homes
Now serving you from 2 locations. See our new model home display on Craigflower Rd. at Admirals. Open 7 days a week 10am-5pm or call for a personal appt. Ask for Erwin 474-1811

LANNON CREEK
POSSIBLY
CANADA'S FINEST PARK
Buy your mobile home at the dealer of you choice. Scenic water and mountain views. Phone 642-5486, or 642-5972.

AFFORDABLE PRIVACY
Just 7 min from Woolco. 2 bdrm, single wide mobile home with porch, sundeck, added room, storage area, carport and separate workshop. All major furnishings. Situated on well treed, almost ⅓ acre lot. $42,600. 478-2442.

14X60 GLENRIVER MOBILE home, 2 years old, 2 bedrooms, sundeck, all appliances, carpetted and skirted. Located in quiet, adult park just minutes from town on bus route. Nicely landscaped. Asking $32,500. 383-5538 after 10am

169 MOBILE HOMES AND PARKS

DOUBLE WIDE
1152 sq ft, modular home in 2 year old fully completed adult park, 7 minutes to Victoria on direct bus line. Den with fp and wet bar, ensuite, large covered sundeck, 382-5201.

SPACE AVAILABLE IN BOTH family and adult sections at Cedar Creek Mobile Home Park, Shawnigan Mill Bay Rd. Commuting distance to Victoria. Fishing, swimming, sports facilities close by. 743-5060, 743-2449.

12X58 GLENDALE MOBILEhome. 2-bedrooms; utility room; covered front porch; carport; washer, dryer, fridge, stove (all electric); propane heating; landscaped. Asking $14,500, 478-5036, 474-1615.

1974 12X60 BENDIX PARAmount 2 bedroom. Well kept. Set up in clean, quiet, adult section of park. 12X32 carport and 10X11 shed. Skirted, landscaped, private patio and view. $17,000 or best offer. 478-0137 after 5 pm

USE GOVERNMENT GRANT to own 2-bedroom Neonex in quiet Florence Lake Park. Features: extra wide living room with fireplace; large deck; big storage room; 4 appliances. 478-6062 after 6 pm.

IF YOU ARE HUNTING FOR A deluxe home. Double wide, very large lot, cement driveways and sidewalks. Fully landscaped with garden, fruit trees and flower gardens. $37,500. 642-3205.

OPEN HOUSE, SATURDAY, August 11th, 10-4. 12x68 mobile, 3 bedrooms, Spectacle Lake Trailer Park just north of South Shawnigan Lake cutoff, $14,000 firm. 112-743-4360 or 479-3718.

2 BEDROOM 12X52, ALL APPLIances, carpeted, sundeck and skirted, $11,900. Call Keith 478-6434 - 478-0034. ADMIRAL HOMES DL0134438.

ATTRACTIVE CLEAN 12'X58', 2-bedrooms, with den, fireplace, large cupboard, sundeck. Near Goldstream Park. $13,900. 474-1841.

LIVE IN BEAUTIFUL CEDAR Creek Park, one mile from Shawnigan Lake, in our clean, cozy carpeted 3-bedroom mobile for only $11,900. 112-743-4366.

LOT FOR RENT FOR DOUBLE wide trailer or single trailer, 12,000 sq.ft. with fruit trees. Glen Lake area. Close to schools. Phone after 5, 478-4042.

SOOKE
Perfect for retirement in lovely waterfront park, 12x68 Glendale with cedar addition. 642-4201.

12X68, 2-BEDROOM MOBILE home, adult park, large lot, sundeck, semi-furnished. $18,500. 478-7762.

17X52 C/W WITH FIREPLACE, major appliances, utility room and workshop, adult park. After 6 pm. 478-8993.

FOR SALE OR TRADE FOR 24' to 31' Travel trailer, 1975 12x60' mobile home in Sooke Park, 642-5861, 478-2111 between 5-9pm.

MODULAR HOME, 24 X 40, completely landscaped. Good retirement or starter. Price negotiable. Sooke, 642-4552.

IMMACULATE
3 br., full wrap around sundeck, rock landscaping, 8 car parking! Close! 474-2154, Buyright D6162.

FOR RENT: 3-BEDROOM MObile at Spectacle Lake, children and pets welcome. $325 per month. 112-743-2153; evenings 388-7713.

SECLUDED MALAHAT DOUble-wide site with water and use of private estate and lake. $175. 382-7522.

UNDER NEW MANAGEMENT, spaces available, single wide, double wide, phone 642-4420.

GOOD RETIREMENT HOME, 12x60, completely landscaped, $16,500. 478-9993.

FOR RENT IMMEDIATELY two bedroom 12X56 mobile home. 478-5925.

10'X40' FULLY FURNISHED mobile home on pad, $10,500. 386-9986

68 X 12 MOBILE HOME FOR sale, Mill Bay location, $10,000. 246-3136.

IMMACULATE WELL MADE 2-bedroom Knight, nice adult park. $12,900. 478-7506.

ONLY $11,900
Beautiful 60X12, 4 appl., ocean front! 474-2154 Buyright, D6162.

4 LARGE BDRMS.
Nice 24' wide with ¼ acre yard. 474-2154 Buyright, D6162.

12X68 TWO BEDROOM MARlette, separate dining room. Adult Park. 478-7882

MOBILE HOME FOR SALE, Colwood corners. 592-7186

178 SUMMER HOMES, COTTAGES and RESORTS

WATERFRONT COTTAGE, Shawnigan Lake, sleeps 6, $110 per week. Available August 25th to September 21st. 385-5335.

QUALICUM BEACH SEAfront, 1 bedroom cottage, $225. 477-1590 Monday

181 TOURIST ACCOMMODATION

HARTNELL HOUSE
Modern units by day, week or month. Close to downtown, colour TV, parking, linen, etc. 383-0742.

CRAIGMYLE GUEST HOUSE
English style bed and breakfast. 1037 Craigdarroch. 595-5411 or 595-2697

DAILY, WEEKLY, MONTHLY, sleeping rooms, suites, houses. Cheetah Enterprises Ltd, 388-5464, pager 551.

DELUXE SELF-CONTAINED, suite, $18 a day or weekly rates, private home. 477-0281.

BEDSITTING ROOM, BATH, kitchen, near downtown, park, sea. Reasonable. 385-5227

190 ROOM and BOARD

ROOM AND BOARD IN FAMILY setting. Non smoker. $175 per month. Near bus to UVic. 385-1947 after 5

GLENSHIEL HOTEL
HOME FOR SENIOR CITIZENS
EXCELLENT FOOD
CENTRALLY LOCATED
606 DOUGLAS 383-4164

PRIVATE ROOM WITH 3 meals daily. $175 rent monthly. 386-6545.

ROOM AND BOARD FOR GIRL in modern Carey Rd area home, near Camosun College. 592-7680 or 479-4743.

ONE OR TWO GIRLS TO SHARE room in family home. Good meals and fringe benefits. 383-5520.

ROOM FOR RENT, CLOSE TO all amenities. Includes all meals. 383-2966.

191 ROOM and BOARD WANTED

RELIABLE UNIVERSITY STUdent seeking rooming arrangements, with an established household in the Cadboro Bay area. Mature, responsible male, age 24, good references available. Cooking, house and groundskeeping preferred in exchange for reasonable rates. Bondable caretaker. Please phone after 6 pm, 592-2670

STUDENT ACCOMMODATION. Room and board needed for young Christian Man from Vancouver. Good access to UVic required. Same needed for young Woman. Contact Davis 477-8841.

193 ROOMS TO RENT

MODERN KITCHEN UNITS, close to downtown, color TV, from $27.50 daily and from $95 weekly. 383-0742

ROOM IN PRIVATE HOME, beautiful location. Kitchen privileges. 1 mile from UVic. 592-9615.

197 HOUSEKEEPING ROOMS TO RENT

STADACONA PARK
Available immediately, bright, housekeeping room in older house adjacent to park. Next to shopping center on bus route. All utilities included. Laundry facilities available. 595-5376.

FAIRFIELD
Furnished Room — Southgate St. A short walk to Town, Park, etc. Ideal for working girl. $110/mo. Phone 388-4422

BRIGHT CORNER ROOM, with kitchenette, and fridge. Walking distance to town. Bus at door. Mature gentleman only. Must have references. $90 inclusive. 386-1884 after 10 am.

YORK HOTEL
711 JOHNSON
Furnished housekeeping rooms, everything supplied. Low rates. 385-2544.

FAIRFIELD, 3 BEDSITTING rooms, separate kitchen, includes all utilities, share bath. $130 month. Mature gentleman only. Phone 388-7583 after 4 pm.

JUBILEE AREA, FURNISHED basement room, large shared kitchen, seperate fridge, utilities included. Available August 15th. $105 per month. 592-9780.

FAIRFIELD, 2 NICELY FURnished basement rooms and bathroom. Fridge, hot plate, light and heat. For responsible person. $125 monthly. 385-2845.

CLOSE TO TOWN. AVAILABLE immediately. Phone between 6-8 pm, Monday—Friday only, 386-1027.

ONE SMALL ROOM WITH BALcony, vacant $103. 1 room wall to wall, Sept 1st, $126. To quiet single tenant only, 388-7605.

RITZ HOTEL—DOWNTOWN
Elevator service T.V. lounge
710 Fort St. 383-1021

HOUSEKEEPING ROOM, range, fridge, TV, near town. Apply 384-2504 afternoons.

MONTHLY, WEEKLY ROOMS. Fridge, park, sea, store. Quiet place. 383-9794.

LARGE BRIGHT HOUSEKEEPing room in older block, $117.50 includes utilities. 385-9534.

WALKING DISTANCE TO UNIversity. Male non smoker. 477-8058

LARGE ROOM WITH KITCHENette, own fridge, quiet working female. 598-3472.

LARGE FURNISHED ROOM and kitchen, elderly person, non drinker, $110. 1120 Richardson.

FAIRFIELD/ROCKLAND. Bright suite, furnished, utilities included. Private. 382-0535.

ROOM TO RENT, FULLY FURnished with fridge and stove, 2593 Vancouver St. $80. 384-3890.

HOUSEKEEPING UNIT IN Rockland area. 381-6872 or 382-4536.

CLEAN COMFORTABLE ROOM on University bus line, 386-7419.

CLOSE TO DOWNTOWN, clean, quiet, after 6pm. 383-8191.

200 APARTMENTS TO RENT UNFURNISHED

THE
CHELSEA
865 View at Quadra
BACHELOR STES
AVAILABLE IN THE IMMEDIATE FUTURE STARTING AT $168.
Enjoy the convenience of downtown living- WALK TO WORK, TO THE THEATRE, CHURCHES AND SHOPPING.
Enjoy the ROOFTOP LOUNGE and OBSERVATION DECK where there are superb views of THE CITY, THE SEA and the SNOW CAPPED MOUNTAINS beyond.
Especially designed for the SOPHISTICATED MATURE SINGLES.
865 View St. 382-2139
Concord

SEASPRAY
PROPERTIES LTD./REALTOR
1911 Quadra St. 386-3124
"THE APARTMENT
SPECIALISTS"
CHARLES DICKENS
243 Gorge Rd. E.
(at Washington)
HEAT INCL. situated in a park like setting near the Gorge waterways some suites with water views. To view call 388-5173.
PRINCE CHARLES
APTS.
Bach — 1 BR — 2 BR available from $160 to $280 per month, located along the Gorge waterway. To view call 388-6883.
REDWOOD PARK
155 Gorge Road E.
Heat, parking, swimming pool, sauna included in rent. 1 BR from $210 per month, 2 BR from $#285. To view call 388-6883.

KiM
Professional
Management
New buildings, all suites include drapes, carpets, also hot water and controlled entrance, etc.
SORRY, NO PETS.
404 DUNDAS
1-Bdrm available now
Call 384-3589
2533 DOWLER
1-Bdrm available Sept. 1st.
Call 385-6594
2648 GRAHAM
1-Bdrm. available Sept 1st.
Call 382-4573
960 INVERNESS
1-Bdrm available Sept. 1st.
Call 386-9751
343 SIMCOE
Bach Apt. available Sept 1st.
Call 386-1488
For further information call 386-3281 between 9 a.m.-4:30 p.m.

BROWN BROS. on LANSHARD
"People Helping People"
ELLERY APTS.
(837 Ellery St.)
Good value for your rent dollar. Well-cared-for building, wall-to-wall carpet, controlled entrance, heat included. One-bedroom suites $200.00. Two-bedroom suites $240.00. Please call resident manager 386-0045.
For further information
Please call
Brown Bros. Agencies Ltd.
385-8771

1 BEDROOM FROM $200
Free heat, free cablevision, free parking, games room, sauna, laundry. Market Street. Phone 385-1908.

200 APARTMENTS TO RENT UNFURNISHED

Treelane Estates
AT THE WATER'S
EDGE
Enjoy meeting your new neighbours in the congenial atmosphere of our Malahat Lounge, where the views of the city, sea, and mountains are spectacular. Join one of our bridge clubs or the billiard group, build some shelves in the hobby room, or just relax in our whirlpool after a sauna. This lovely lifestyle is already established here at Treelane, a very special apartment complex. Designed for the discriminating adults. Sorry no pets.

AVAILABLE SUITES
2 bedroom and den, waterfront, 1162 sq. ft. Kitchen equipped with dishwasher. Southern exposure. View through the trees to the waterfront. Available Sept. $449.
1 bedroom with open views towards the Malahat Available Sept. $272.
1 Bedroom, southern exposure. View of the city and the mountains. Available Sept. 1. $347. per mo.
PENTHOUSE. An absolutely magnificent dwelling over 1500 sq. ft. of luxurious living includes 2 bedrooms, 2 bathrooms, separate dining room, den with built in bookcase. Living room with fireplace, solarium breakfast room off the kitchen. All major rooms with walk out to 1200 sq. ft. of private outdoor terrace. Views to the west, the sea, the mountains and the Malahat. Available Sept. 1. $750.
UNDERGROUND
PARKING
AVAILABLE $10
103-105 GORGE RD.
EAST
APPOINTMENT
FOR VIEWING
Rental Office 382-2139
or Mgrs Stes 388-5332
or 388-5315
CONCORD

BROWN BROS on LANSHARD
"People Helping People"
ONE BEDROOM
SUITES
$190—Antrim Court — 2310 Quadra Street, w/w carpet, heat and cable incl.
$185—Blackwood Manor — 2664 Blackwood St.
$216—Continental House — 464 Lampson Street, w/w carpet, heat and cable incl.
$200—Ellery Apts. — 837 Ellery Street, w/w carpet, heat incl.
$215—Gordreau Apts. — 129-131-135 Gorge Rd. E., w/w carpet, heat incl., pool, sauna, rec area.
$173—London Flats — 1321 Broad Street, w/w carpet, heat incl.
$197—Royal Ramada — 825 Cook Street, h/w floors, heat and cable incl.
$194—Savannah House — 955 Cook Street, h/w floors, heat and cable incl.
$221—Vista Royal — 1345 Pandora Ave., w/w carpet, heat incl., swirl pool.
TWO BEDROOM
SUITES
$240—Ellery Apts. — 837 Ellery Street, w/w carpet, heat incl.
$285—Gordreau Apts. — 129-131-135 Gorge Road E., w/w carpet, heat incl., pool, sauna, rec. area.
$265—Pembroke Place — 830 Pembroke Street
$225—2-2622 Quadra Street.
$275—Verdon Place — 859 Carrie Street
$285—Vista Royal — 1345 Pandora Ave., w/w carpet, heat incl., swirl pool.
For further information, please call Brown Bros. Agencies Ltd. 385-8771 anytime.

SEASPRAY
PROPERTIES LTD./REALTOR
1911 Quadra St. 386-3124
"THE APARTMENT
SPECIALISTS"
Fridge, stove, w/w carpets, drapes, laundry facilities, hot water, controlled entrance included in rent for most of the following:

BACHELOR

$165	946 Balmoral	386-0908
$190	948 Esquimalt Rd.	383-1815
$155	909 Market St.	384-2215
$170	1022 Pandora	386-0908
$175	1147 View St.	382-7353

1 BEDROOM

$215	55 Bay St.	385-2474
$205	899 Craigflower	384-6606
$207	925 Esquimalt Rd	381-6589
$205	948 Esquimalt Rd.	383-1815
$195	1015 Kings Rd.	388-9997
$190	909 Market St.	384-2215
$195	1147 View St.	382-7353
$200	980 Wordsley	382-5622

2 BEDROOM

$270	55 Bay St.	385-2474
$245	380 Belmont	474-2506
$260	899 Craigflower	384-6606
$293	925 Esquimalt Rd.	381-6589
$235	909 Market St.	384-2215
$285	1022 Pandora Ave.	386-0908
$245	710 Vancouver	386-8942
#292	21 West Burnside	382-2906

"SAILVIEW"
SEAVIEW RENTAL
TOWNHOUSES
OPEN HOUSE
SATURDAY & SUNDAY
1:00 p.m. - 4:00 p.m.
2341 HARBOUR RD.
SIDNEY, B.C.
Phone 388-4383, 9-5
sailview

200 APARTMENTS TO RENT UNFURNISHED

WINDSOR COURT APTS.
252-254-258 Gorge Rd. E.
BRIGHT SPACIOUS APTS. HEAT INCLUDED. EXCEPTIONAL RECREATION FACILITIES:
Including:
50' indoor swimming pool — saunas — swirlpool — squash court — tennis court — universal gym.
1 Bed. from — $215
2 Bed. from — $275
Adults only — no pets
For information or appointments please call Resident Managers:
Mr. and Mrs. Mundy
385-6075
Office Mon.-Fri.
388-4555
MacArthur Park Estates

P. R. BROWN and SONS RENTALS
BACHELOR
$163.00 — CENTRAL MANOR
1230 Fort Street 385-3435
$185.00
ONE BEDROOM
$176.00 — SUNRIDGE APTS
1244 Balmoral Rd. 385-3435
$196.00 — ROYAL LYNNWOOD
1310 Hillside 385-8454
CONDOMINIUM
$350.00 — Central location, two bedroom, two bath. Appliances. Immediate occupancy. 385-3435
HOUSES TO RENT UNFURNISHED
$275.00 — Small one bedroom — Colwood area. Suitable for retired or semi-retired couple.

Century 21
WESTERN HOMES LTD.
1037 Cloverdale 386-3494

Esquimalt. 1 and 2-BR, W/W, appliances, free parking, close to shopping and bus line. From $195. Call MGR. 386-3494.

Esq. 1-BR, and 2-BR. W/W, appl., parking, shopping, etc. MGR. 381-6618.

Upper Johnson St. Large and bright 1 and 2-BR from $200 PM. MGR. 388-9936.

CUBBON ON COOK
Dedicated to quiet living for active seniors. - 1 block to Wellburns Low Cost Food Market
Studio suite at $150 per month includes light and heat allowance
Please call John Watts at 386-0923
For personal inspection of suite visit 408-1044 Balmoral.

We Think We have
THE BEST
1 + 2 Bdrm Suites in ESQUIMALT
ADMIRAL SQUARE
Large 1-bdrm suite $234. Large 2 bedroom suites at $264. Available immediately
Cablevision and secured underground parking included.
Location convenient to shopping and transporation.
Rental Office 388-9311. Open 2-8pm daily. Fri, Sat, Sun 2-5. Concord

ESQUIMALT — 1 BDRM. SUITE in fourplex avail. Sept. 1st. Rent $170. Call 384-9335.
OAK BAY — 1 bdr. suite near Rec. Centre avail. Sept. 1st. Rent $177-180. Call 384-9335.
PANORAMIC VIEW — FACING Harbour and City. 2 bdr. suite near town. Avail. Aug. 1st. $405.00. To view call 384-9335.
Walking distance to town — well-kept, older block, 1-Bdrm., bach. To view call 384-5830.
david burr ltd.
655 Fort St. 384-9335

ROBERTS MANOR
2433 MALAVIEW
SIDNEY
Immediate occupancy, luxurious new condos, bachelor, one bedroom and den, two bedroom, two bedroom and den, $245-$460. Wall to wall, top floor suites have loft and skylight. Elevator. Locked entrance. Near shopping and bus. Mature adults, no pets. See resident manager, suite 103, or call 656-3060

½ AUGUST FREE
Live in the country and enjoy large grounds with childrens play-ground area. These large 2 bdr. condo units are ready for immediate occupancy. Small pets considered and within walking distance of Sooke Village and approx. 30 minutes from the centre of Victoria. $250. P.M. Caretaker 642-3631. British American Realty Ltd. 385-1431.

WATERFRONT
1 two-bedroom apartment available September 1, 1½ baths, adult only, no pet building. Heat and cablevision included in the rent. Building featuring indoor pool, games room and sauna. Drive by 531 Westbay Terrace to view. Call resident manager, 385-4022 or Realspan Properties Ltd., 388-6454.

AVAILABLE NOW
Brand new waterfront condominium (approx. 1142 sq. ft.) within Victoria City limits. Very luxurious and spaceous 4½ Rm — 2 bathrooms, 2 bedrooms, $550 per month includes, heat H. water and parking. Also large bachelor apt. at the waters edge, $230. (Mature people please) contact Wess Dickie, (Dickie Agencies) 382-4312 or (eves. 477-4662).

CRAIGHOUSE
885 CRAIGFLOWER RD.
Bachelor, 1 and 2 bedroom suites available, now and September 1. $193 and up. Fridge, stove, heat, hot water, drapes, w-w carpet, sauna. Vic West bus at door with shelter.
382-3480

ROCKLAND AREA
$400 per month. 2-bedroom corner suite with large balcony. Stove, fridge, dishwasher. Available Sept. 1 — possible 2 year lease.
JACK MEARS OAK BAY REALTY LTD.
RENTAL DEPARTMENT
598-3321

1 BDRM. $198
2 BDRM. $234
AVAILABLE SEPT. 1ST
879 ESQUIMALT RD.
Heat, cable and parking included.
Resident Manager, 388-5736.
Goodwyn Management

WOODBRIDGE
2022 FOUL BAY RD.
Available August 15
2 bedroom. No pets.
Resident manager, 595-7061

200 APARTMENTS TO RENT UNFURNISHED

BRENTWOOD
AVAILABLE SEPT 1st
Two bedroom $245, 1 bedroom $195 in nearly new modern block on Wallace Drive near West Saanich Rd. For appointment to view, call resident mgr. 652-3760.
Goodwyn Management

GOLF COURSE APARTMENT

3 Bedroom and 1½ bath	$325.00
2 Bedroom	$295.00
1 Bedroom	$225.00
Bachelor	$185.00

To choose your suite phone 381-6086 or 388-6258.

BEACON HILL PARK
At your front door when you rent this 2 storey, one bedroom luxury suite. Every convenience and luxury appointment included in rent of $395 per month. Please call 477-9851 after 5 pm. No pets please.

ROCKLAND
Luxurious 2 bedroom, 2 bathroom, condo apt. Designer decorated, over 1000 sq ft, extra large balcony, covered parking. Moffat kitchen appliances, including dw. Suit mature adults. Available immediately. $475 per month. 598-2320.

WITHIN WALKING DISTANCE to Town, spacious 2 bedroom corner suite, Condominion. In suite laundry, 2 bathrooms, deluxe stove and fridge, and small kitchen set. Adults only. No pets. $350 monthly. Available September 1st. 658-5671 after 5.

1 BDRM. $221
AVAILABLE SEPT. 1
Located on a quiet street in South Esquimalt near Waterfront. To view phone Res. Mgr. 388-9563. Goodwyn Management.

2-BEDRM. $260
AVAILABLE IMMEDIATELY
855 Ellery, family type block in Esquimalt with excellent managers, 382-2942. Goodwyn Management.

FAIRFIELD AREA
Bright, ground floor, 1 bedroom corner suite with large windows, available immediately in small older block. Near tennis courts, shopping center, on bus route, close to beach. 595-5376.

SPACIOUS MODERN OCEAN front accomodation. Plus commission offered to retired or semi-retired couple in return for supervision of 10 unit motel. 26 miles from Victoria. Please reply to Victoria Press Box 846.

ESQUIMALT
Bach, 1 and 2 bedrooms. Adults only, no pets. Includes heat, hot water, free parking, sauna. Res. Mgr. 385-4132, Office 384-9793.

SUITE FOR RENT
Bay and Quadra Area
2523 Wark St.
1 Bdrm $192.00
Phone Res. Manager 382-6402

THE SENTINEL
Two 1-bedroom suites, adult block. Manager: 385-1249

ESQUIMALT-CLOSE IN
Spacious, view, 4½ room Penthouse. W to W carpet, 4 pce. bath, heat, H. water, cable and parking. $245, Dickie Agencies Ltd., 919 Fort St., 382-4312 or 382-8239.

AVAILABLE SEPTEMBER 15th — two bedroom condominium in exclusive adult building — Fairfield district, $450. To view call Montreal Trust Company, 386-2111.

NEWLY COMPLETED TOWNhouses for rent. Three bedrooms, 1½ bathrooms, fireplaces, close to all amenities. From $415 monthly. Please call manager at 385-3353.

CITY CENTRE RESIDENCE OR OFFICE
Semi furnished bachelors with extra room, quiet block with garden area, references, $170-$190. 388-9942, 598-4060.

ADULT ORIENTED 2 BEDroom character view suite in exclusive 4 suite condominium, secluded grounds, convenient to all amenities. $495 per month. 598-5659.

LOW RENT
2 br., ground floor, for light caretaking, small block. Mature couple preferred. 385-0795

$220
Large 2 br. includes heat, hot water, 1 Sept. 741 Admirals Rd. 384-0656, 385-0795.

CLOSE TO TOWN, ELEVATOR, balcony, carpeted, cablevision, heat included. 1 bedroom, $195, $182, $175. Bachelor $165. 385-0156.

1-BEDROOM, PRIVATE ENtrance, wall-to-wall carpet, close to University, use of washer and dryer, $250 per month including utilities. Call after 4, 477-5654.

NEAR JUBILEE AND SEARS lovely 1-bedroom apartment in home. Available September 1. $200 monthly. Call after 5, 595-0750.

LANGFORD
2 bedroom apartment overlooking Langford Lake, $225 a month. 478-1721 8:30-5pm. Monday to Friday.

JAMES BAY, LARGE PRIVATE 1 bedroom apartment, upper duplex, use of garden, September 1st. $240 monthly including heat, evenings, 652-3141.

$175
PARLIMENT BUILDING AREA 1-bdr suite, includes heating, hot water, cablevision. No children or pets. Apply 382-5945, 9-12 noon

OAK BAY-WINDSOR PARK. SUperior 2 bedroom apartment, all conveniences, lease available. $650 per month. 477-4114 weekdays only.

AVAILABLE SEPT. 1ST. 3 BDR. townhouse located in Colwood area. Children welcome. $295 p.m. Care. 474-2714. British American Realty Ltd. 385-1431.

AVAILABLE SEPT. 1
1-bedroom apartment in older building, Esquimalt. $210 per month. No pets. Adults only. Phone 386-2693.

VIC WEST. BACHELOR AND 1 bedroom suites. Heat, Cable and parking included. Close to bus and downtown. Reasonable. Mature adults please. 386-7245.

FAIRFIELD
750 Cook St, clean 1 bedroom, $180. No children or pets. 385-8709.

310 ROBERTS ST.
Waiting list. 384-5320.
Princess Louise Apts.

2 BEDROOM SUITE
City wide view, adults only, no pets, rent $255. Phone 382-5109.

DOWNTOWN, CLEAN 1 BEDroom apartment, $150. Not suitable for children or pets, 1322 Broad St. 386-3928.

ADULTS ONLY, 2-BEDROOM apartment, fridge and stove, Hillside and Quadra, $175 per month. Phone 383-6731.

MARRIED COUPLES, 2 BEDroom honeymoon suite, City-Esquimalt, nonsmokers. 383-3065

QUIET, OWN ENTRANCE, 1 bedroom, for non-smoking senior lady, no pets, $136. Carport extra, Harriet-Gorge. 383-4753.

885 OLD ESQUIMALT RD. APT. One bedroom, beautiful corner suite. $195. Also on top floor, $198. Mature adults, no pets. 477-7026 or 388-6949

$275
Large, bright, 2 bedroom suite, view of park, close in. September 1. 381-5360

2-BEDROOM, ESQUIMALT, private entrance, heat, hot water, redecorated, $250. 383-6949, 478-2570.

ONE BEDROOM BASEMENT apartment. 2 blocks from Woodwards. No pets. Suit 1 or 2 quiet adults. $160. 383-8601

200 APARTMENTS TO RENT UNFURNISHED

CITY CENTER
Subsidized rent for light caretaking assistance, suit retired couple. 598-4060.

3 ROOM BACHELOR $126. Available Sept 1st. Very quiet building, close to Esquimalt Plaza. No pets please. 595-6834.

FAIRFIELD
Character house, large 1-bedroom suite, $270 utilities included. 385-2961.

1 BEDROOM, $265 PER MONTH, private entrance, heat and hot water included, General Hospital area. 388-6037.

BACHELOR AND 1-BEDROOM apartments in Fernwood district. 384-8744 or 383-8813.

$210. MODERN 2-BEDROOM suite. Children welcome. September 1st. Heated. Sussex, Esquimalt. 652-3064.

ONE BEDROOM SUITE, 867 ESquimalt Rd. September 1st. 382-3469.

QUIET ADULT BUILDING, Burnside Plaza, 1-bedroom $196, bachelor $168. 383-9882.

1 BEDROOM SUITE. NO PETS. 1246 Montrose Avenue. 383-4970 or 383-1507.

ESQUIMALT. CLEAN, COMfortable 1 bedroom suite, $180. 388-5464 pager 720.

2 BEDROOM APARTMENT, $157 per month, married couple, near Naden. 383-9857.

SMALL 1 BEDROOM BASEment apartment, all utilities, in Fairfield, 382-8843.

ONE BEDROOM SUITE, NO step in small building, 1338 Esquimalt rd. 721-3175

1-BEDROOM BASEMENT apartment, Esquimalt area, $185. 382-8555.

WALK TO WORK
1 bedroom $200, adults only. 385-0077 or 658-8829.

2-BEDROOM APARTMENT IN heritage house, $295 per month. Phone 382-8731.

TWO-BEDROOM, $217, COLwood-Langford. Child welcome. No pets. 477-2548.

1 BEDROOM APT, AVAILABLE immediately. Ideal location to all amenities. 598-4739.

1 BEDROOM APT, HILLSIDE-Cedar Hill $135. 595-4231.

1 BEDROOM WITH DINING room, $225 and up. 479-4106.

1 BEDROOM BASEMENT suite for rent, $160. 386-3008.

201 APARTMENTS TO RENT FURNISHED

LARGE SELF-CONTAINED 3-room suite in ground floor of old tudor home. Carpets, some furnishings, separate entrance and small deck. View 2-6 pm at 1320 Coventry (Gorge area, off Craigflower) $170 including utilities. Lease. 381-6657.

2 ROOM SUITE FOR SINGLE person, kitchenette and bedsitting room, private entrance, 1 mile from downtown, $120 per month, phone between 9 am and 5 pm to view, 595-3813.

FAIRFIELD, CHARACTER 1-bedroom, large kitchen, fireplace, all utilities, $325. Also self-contained bachelor, seperate entrance, $210. To view 99 Wellington or phone 388-7583 after 4 pm

PARTLY FURNISHED 1 BEDroom suite in well maintained older building. Centrally located. Share bathroom. Suitable for Single Working Person. Available immediately, $140. 383-4082.

ESQUIMALT-CLOSE-IN
3 furnished 3½ room apts. $210. to $245. (for Penthouse) Dickie Agencies Ltd. 382-4312 or 382-8239

DELUXE FURNISHED BACHElor suite, private entrance and parking, all utilities included. $275 monthly. Non-smoker preferred. 477-0281.

NICE FURNISHED 1 BEDroom apt. in James Bay to sublet Sept. or Oct. for 2 or 3 months. 385-7969 after 5 pm. or 388-9121 local 257, Barb.

1 BEDROOM BACHELOR APT for rent, available immediately, $165 monthly. Phone 595-6298.

202 FURNITURE TO RENT

MAIS
FURNITURE and APPLIANCES
RENT
COLOR or BLACK—WHITE TVs
FURNITURE—APPLIANCES
MICROWAVE OVEN
at PENNIES per DAY
1821 COOK
385-2435

STANDARD FURNITURE
Three Rooms from $42.00 per month
Immediate Delivery
382-5111 737 Yates St.

CAMOSUN
FURNITURE RENTAL
Month to Month
Piece or group
Immediate Delivery
833 Yates 383-3655

203 APARTMENTS WANTED

SINGLE MALE PROFESSIONal educator, early 30's, government employed, desires quiet, bright 1 bedroom self contained unfurnished or partially furnished suite or cottage. In a pleasant residential or rural area. September 1st. First choice Saanich (Royal Oak, Lake Hill, Inter Urban) Covered parking for small vehicle desirable. Please call Mr. Quarry 387-1481 weekdays, 656-5051, 385-0957 evenings, weekends.

WANTED FOR SEPT. 1ST, 2 bedroom basement suite, duplex or house for 2 women and 1 small child, $200-$245 per month with utilities. 385-0944.

FOR 1-MONTH STARTING IMmediately, artist installing sculpture, looking for 1-bedroom apartment, close to city centre. 383-1947.

SEPTEMBER 1ST, MALE SEnior seeks bachelor or 1 bedroom. James Bay, Fairfield. Must be quiet. Nice view preferred, 385-0692.

TWO RESPONSIBLE WOMEN are looking for 2 bedroom accomodation in Oak Bay, Fairfield area. Call Collect, 537-9646 after 6.

WORKING MARRIED COUPLE seeks small cottage, apartment or basement suite, preferably in quiet area. 388-4547.

WANTED: COSY SUITE FOR working girl, Fairfield or James Bay area, as soon as possible, 595-8951, 479-5312.

PROFESSIONAL LADY WITH child seeking accomodation in Fairfield, James Bay or Oak Bay area. $200-$250. 385-8821.

FOR SEPTEMBER: TEACHER and Son require reasonable 1 or 2 bedroom suite, duplex or house in quiet area. 383-2505.

3-BEDROOM SUITE OR DUplex in Fairfield or Oak Bay area, reasonable rent. Phone 595-5769.

TWO BEDROOM SUITE WANTed for two quiet clean young men. References available. 592-6942

2 WORKING GIRLS SEEKING 2 bedroom basement suite, $250. After 4pm 478-3067 or 384-9960.

WANTED FOR TWO FEMALE Students, 2 bedroom suite, close to University. 598-3258.

MOTHER WITH 3 YEAR OLD and 2 year old needs 2-3 bedroom with fridge and stove. 381-5348.

203 APARTMENTS WANTED

SELF-CONTAINED ACCOMOdations, furnished or unfurnished, for students attending UVIC and Camosun College. Contact OFF-CAMPUS HOUSING REGISTRY, University of Victoria, Phone: 477-6911, local 6153 or 4392.

TIRED OF HASSLING YOUR schedule to collect your rents or show your properties? Let us do the work. We're a small Property Management Co. offering personalized services. Call Ron at Bront Holdings 381-6323.

$50 REWARD
Quiet responsible businessman desperately seeks character studio or 1-bedroom suite. Available immediately or September 1. Lease preferred. 388-5933 (days); 479-9898 (evenings).

OAK BAY/CADBORO BAY; Married couple (teacher) seeks small house or large character suite. Call collect: Patrick Adams, 224-3931 or 467-2768 leave message.

QUIET WOMAN AND WORKing aged daughter, require 2 bedroom apt for Mid Sept or Oct 1st. Moving to Victoria from Ontario. Call Mrs. McNellis 595-7697 for arrangments.

WANTED IMMEDIATELY. ACcommodation for responsible Grade 12 student, near Oak Bay High. Furnished or unfurnished. Own cooking facilities preferred. 598-5823

RESPONSIBLE TEACHER, 25, F— needs for Sept. 1, 1 bed. or lrge bach. suite with F/S, private ent. or ground floor balcony. Close to university, $150-$170.00. Call collect 403-279-3081.

UNIVERSITY STUDENT, FEmale, nonsmoker, requires bachelor suite or self-contained housekeeping room, close to University. Call collect, after 6, 112-934-6932.

WANTED: 1-BDR. APARTment or basement suite near UVic. Unfurnished, no steps, for quiet mature female. Nonsmoker. 656-3461, after 6 pm.

$50 REWARD FOR ANYONE who can find myself and my 7 year old son an apt close to James Bay Community School by Sept 1st. Phone 592-0975 ask for Jean.

204 SHARED ACCOMMODATIONS

JAMES BAY, SEPTEMBER 1ST. Busy professional man has lovely furnished home, close to beach and shopping, will share with professional business lady. $260 per month. References. 384-3491 or 592-0740.

BEACH FRONT, OAK BAY, large character room to let in exclusive Beach Drive Manor. Kitchen access. Suitable for professional or executive. References. 595-1167 or 383-7189 (office).

IF YOU ARE INTERESTED IN living in a beautiful well kept house, please call Wendy, at 385-8651, after 6 pm. Rent $125 a month, plus utilities.

LOOKING FOR SOMEONE TO share your home or apartment? Looking for a home or apartment to share? Call Cheetah 388-5464 Pager 551

IS THERE A LADY OR GENT who would share their home and expenses with an active and healthy lady OAP. If so please write Victoria Press Box 866

UNFURNISHED BEDROOM IN large Vic West house, $140 per month. 384-9534.

WANTED: RESPONSIBLE young adult to help find and share apartment. Evenings 595-5326.

206 DUPLEXES TO RENT

ESQUIMALT. NEW 2 BEDroom, den, in triplex. Fireplace, wall to wall. Parking. Close to bus, shopping, recreation centre. Available August 15. $325 month. Adults, no pets. 384-8808 after 4 pm

SXS 2/3 BEDROOMS,
At 715 Belton Ave. Vic West. Convenient to downtown. Only 4 months old, featuring wall to wall, 1½ bathrooms, fridge, stove, and sundeck, $395 per month. 477-7416 or 598-8755.

$400.00 COLWOOD. Almost new 3-br., 1½ bath, SxS. Incl. carpet, FP, appliances. Avail. Sept. 1. PEMBERTON, HOLMES LTD. 384-8124, 1000 Government Street.

NEWLY COMPLETED TOWNhouses for rent. Three bedrooms, 1½ bathrooms, fireplaces, close to all amenities. From $415 monthly. Please call manager at 385-3353.

METCHOSIN AREA, 3 BEDroom duplex with 2 fireplaces, full basement, carport, sundeck, ensuite, fridge, stove, $370, Sept. 1st. 388-9828.

LANGFORD, 2886 JACKLIN Road. Spacious 1½ bedroom, wall to wall. Light, heat and water included. $265. September 1. 438-8569 Vancouver collect.

2 BEDROOMS UPSTAIRS, available Sept. 1st. Includes heat and hot water. 595-4374 between 5-10 pm.

GORGE AND TILLICUM, SXS duplex, 3 bedrooms, stove, fridge, full basement. $320 per month. Immediate occupancy. 477-0864.

FAIRFIELD, CLOSE TO TOWN. Large 2 bedroom upper duplex with character. Mature working adults, $350 per month. 385-4835.

SEPTEMBER 1ST, SIDNEY, 3-bedrooms, double plumbing, w/w throughout, $285. Sorry no pets. 656-1332.

ESQUIMALT, SXS 2-BEDROOM duplex. Close to bus and shopping plaza. Fridge and stove. $250. September 1st. 388-4913.

JAMES BAY, NEAR BEACON Hill, large suite in older home, includes fireplace, two private entrances. 1-bedroom plus den. Adults only. 385-6183.

2 SMALL BEDROOMS, NEAR Woolco, no children, $225. 658-8091.

207 DUPLEXES WANTED TO RENT

FAMILY OF FOUR URGENTLY needs 2 or 3 bedroom house or duplex for September 1st. Quiet and respectable. Husband will do gardening for reduced rent. 382-5096.

210 HOUSES TO RENT UNFURNISHED

Century 21
WESTERN HOMES LTD.
1037 Cloverdale 386-3494

Nice area in Esquimalt. 3-BR townhouse. Bright sunny kitchen. Fr., St., Sept. 1. $350 P.M.

Esquimalt. Need room? 4, 5-BR. house, WW, all appliances. $425 P.M. Small rented ste. in basement. Avail. Sept. 1.

Like space?? Older remodelled 4-5 bdrm home, appliances, WW, good yard, fruit trees, quiet street. Has to be seen to be appreciated. $525. P/M.

BROWN BROS. on LANSHARD
"People Helping People"

$435.00 — 5075 Santa Clara. 3 bedroom home situated on 2 acres in a rural setting yet close to town.
For further information, please call
Brown Bros. Agencies Ltd.
385-8771

210 HOUSES TO RENT UNFURNISHED

EXECUTIVE RESIDENCE ON LANSDOWNE ROAD ACROSS FROM THE UPLANDS GOLF COURSE.
4 bedrooms, 2½ bathrooms, recreation room, workshop plus a 20'x40' swimming pool. Available from September 1st on a two year lease to qualified party. This home faces south with spectacular 180 degree views of the Olympic Mountains, the City and the sea. Children and pets welcome. $800 per month includes gardener. Please call in confidence to owners agent, Mrs. Dove Jeanes, Davis Realty and Mortgage Corporation 598-1000 or 388-6275 Pager 2510.

PIONEER CO-OP TOWNHOUSES
Offer special advantages:
1 Refundable Share Purchase
2 Cost of Living Bonus
3 Rents based on Income
932 Walker St. — 3 BR
951 Walker St. — 2 BR
Available Oct. 1st and immediately.
Mrs. Urlacher at 383-2553
Creighton Property Mgmt. Ltd.
388-4422

OAK BAY
Situated on Oak Bay waterfront unobstructed view of the sea, the islands and Mt. Baker. 2 bedroom, master ensuite. Sliding thermopane doors to private deck. Fireplace in Livingroom, new luxury wall-to-wall. Greenhouse, small garden. No children or pets. Suitable for retired couple. References please. $600. Phone 592-0756

SOUTH OAK BAY
Renovated 2 bedroom bungalow with hardwood floors, features include fireplace in lounge, laundry room off kitchen, enclosed garden with fruit trees, separate garage and work room. Close to Windsor Park, sea and local stores. Available September 1. $475 month. 592-2882.

WASHINGTON CO-OP TOWNHOUSES
1. Refundable Share Purchase
2. Cost of Living Bonus
3. Rents Based on Income
#3-3136 Washington — 2-BR
Creighton Property Mgmt. Ltd.
388-4422

LAKEHILL, 2 BEDROOM home plus extra room in basement, available Mid Sept on 2 year lease to reliable family with references. Fenced garden, fireplace, oak floors, oil hot water heating. Close to good school. $450 per month. Phone 479-5525.

3010 FIFTH. 2 BEDROOMS. Fireplace. Lovely garden. Grapes. Many fruit trees. Separate garage. Mature married couple. No children, no pets. Local references. $400. September 1st. 592-6940.

PEARSON COLLEGE, TEACHer on one-year leave, 2-bedroom house, full basement, Langford. Furnished-$420 or unfurnished-$370. Available September 1. 478-0268, after 5 pm.

NEWLY COMPLETED TOWNhouses for rent. Three bedrooms, 1½ bathrooms, fireplaces, close to all amenities. From $415 monthly. Please call manager at 385-3353.

ROCKLAND OAK BAY BORder, executive residence, 3-bedrooms, 2½ baths, easy care yard, very quiet location, no pets. Available immediately. $550 per month. 595-2997.

AVAILABLE SEPT. 1ST, BURNside Hampton area, 4 bedrooms, basement, rumpus room, workshop and storage, stove included, close to all schools and bus. Phone 479-5431.

SIDNEY, LARGE 3 BEDROOM bungalow, electric heat, appliances, garage, workshop, 1 blk from Beacon, $325 monthly. Phone 656-6237.

2-BEDROOM TOWNHOUSE, mature adults only, View Royal district. Also 3-bedroom suite, Fairfield district. 388-5464, pager 551

NEW 2 BEDROOM HOUSE IN Lakehill, available Sept. 1st. Appliances included. Suitable for retired or professional couple, no children, no pets. 721-3661.

CHOICE OF 2 DELUXE, 3-BR townhouses in convenient areas. $425.00 up. Pemberton, Holmes Ltd. 384-8124, 1000 Government Street.

2 BEDROOM, FULL BASEment, large garden, suit retired couple or small family, Shelbourne/Hillside area. To view phone 595-8092 or 598-3001.

FAIRFIELD AREA, 428 RICHmond, 2 bedroom house with basement and yard, stove and fridge, available Sept. 1st, $330 per month. 595-1923.

3-BEDROOM TOWNHOUSE. Fireplace, nicely carpeted, all appliances. Goldstream area. S. Philps, 388-7557.
Capital City Realty Ltd.

3 BEDROOM HOUSE WITH large yard, close to school. Sundeck, full basement with workshop. $325 month. 748-8818, Duncan.

TWO BEDROOM HOUSE WITH full basement. Appliances included. $350. Available September 15. 385-8273

SPACIOUS 2 BEDROOM HOME with full basement, On over 2 acres near Elk Lake. References required, $350 a month, 658-8883.

SALT SPRING, BURGOYNE Bay, 2 bedroom cottage, $350. 112-653-4237.

THREE BEDROOM, NEEDS work. Open to offers. Across from Blanshard Court. 479-4619.

211 HOUSES TO RENT FURNISHED

SIDNEY, AUG. 15 — Fully furnished, split-level home close to waterfront. 2 bedrooms, 1½ baths, den. All appliances, secluded back garden. 3 month lease, $550 per month. Call AUDREY 382-8101.
National Trust Co. (Douglas)

MID OCTOBER-APRIL 1ST, fully equipped 2 bedroom, 2 bathroom, Brentwood Bay sea view home, $350 per month plus utilities. Reply to Victoria Press Box 857 or phone 652-3324.

GORDON HEAD - 1670 BISLEY Place. 3 bedroom upstairs plus large rumpus room downstairs (in-law suite occupied). $430. References, damage deposit. 477-9615

FURNISHED OR UNFURnished 3/4 bedroom house. Sauna, water view, ⅔-acre, country setting, Colwood, 25 minutes from City. Approximately $500 monthly. References please. 478-4670.

LOVELY FURNISHED 2 BED and den, waterfront, $400 to selected Tenants. 6 months from September 15th. 656-1846.

WATERFRONT COTTAGE, North Saanich, available Sept, no children or pets, $300. 656-6363.

ADULTS ONLY, FURNISHED, 2 bedroom mobile home for rent on Langford Lake. 385-1548

DENMAN ISLAND, 2-BEDroom seafront bungalow, $240. 335-0247.

212 HOUSES WANTED TO RENT

RETIRED COUPLE FROM Manitoba with 15-year old boy and dog require modern 3-bedroom house with dining room and basement in quiet area by September 1. Garage/carport desirable. Garden preferable. Victoria/Esquimalt area. Maximum $400 monthly. Careful, responsible tenants. References. 478-7881.

JAMES BAY LANDLORDS: Two conscientious adults, 1 child, seeking 2-3 bedroom house for long term occupancy starting in September. 383-4798.

URGENT! DESPERATE! Cheetah Enterprises has responsible clients with excellent references wanting to rent your house, apt or duplex. 388-5464 pager 551.

212 HOUSES WANTED TO RENT

WANTED TO RENT, 2 BEDroom house in the vicinity of The Church of Christ, 3460 Shelbourne St. Non-smoking, non-drinking Christian couple with well behaved 12 year old daughter. Required immediately or September 1. 388-7528

LAW STUDENT (FEMALE) and Royal Jubilee nurse, handyman types, require a two bedroom house with study room close to UVic. Leave a message for Roxana at 592-1789 or Ann at 592-4306.

HOUSE SITTER AVAILABLE. Local teacher will stay in your home while you're away. Handyman work and gardening as well. References. Bookings from September 1st. By day, week or month. 477-0253 evenings please.

TWO STEADILY EMPLOYED dependable lads wish to rent 2 br. (or more) home, with basement or garage under $350/month. More than willing to do upkeep or renovations. References available. Rick 383-3532 after 5pm.

OAK BAY/CADBORO BAY; Married couple (teacher) seeks small house or large character suite, Call collect: Patrick Adams, 224-3931 or 467-2768 leave message.

YOUNG MARRIED COUPLE, non smoker, would like to look after small farm situation, with two bed house, have small dog and cat. Can produce work and credit references. 383-1537

URGENT, COUPLE WITH 1 child require character suite or home in Oak Bay, Cadboro Bay or Cordova Bay, Sept 1st. Waterfront or other attractive location. 592-9388.

HELP! YOUNG WORKING couple currently living in a tent need rural home or cottage immediately or September 1st. Please leave message after 5:30, 477-5237.

NEEDED BY AUGUST 15TH, 3- or 4 bedroom house or duplex for family of 3 adults, 2 children. 382-3662 from 8-4 or 384-1344 after 6, ask for Pat.

WORKING COUPLE SEEKING small farmhouse with large yard for pets and garden for September 1st. 642-4881 after 6.

PROFESSIONAL COUPLE REquire modern 3-4 bedroom home October 1, interurban to Brentwood area. 478-5348.

WANTED FOR SEPTEMBER 1st or sooner 3 bedroom duplex, house or? in Saanich. Very reliable Tenant. 386-0702.

COUPLE WITH 2 CHILDREN would like 3 bedroom house, either Fairfield or James Bay, effective Oct. 1st. 382-0718, after 6.

YOUNG FAMILY REQUIRE reasonable 2 bedroom house or apartment on quiet street. 384-3915.

FOUR OR FIVE BEDROOM, NO wall to wall, by professionals, non smokers, clean habits. Immediately. 382-4292.

STUDENT LOOKING FOR place in the country. House or cabin in Saanich area. References available. 598-1352, Daniel.

WORKING COUPLE NEED Character apartment or house for September. Call Duncan 479-9830.

COTTAGE OR DUPLEX FOR 1st of September. 479-9878, 385-3765.

WANTED TO RENT: COUNTRY home with barn and acreage. Phone 385-8209.

215 HALLS, WAREHOUSES STORES and OFFICES TO RENT

BROWN BROS. on LANSHARD
"People Helping People"

1006 FORT ST.
3000 sq. ft. prime office space, good parking, air conditioned, excellent co-tenants. Will subdivide.

830 PEMBROKE ST.
2500 sq. ft. ground floor office area, good parking, heat included, at $6.50 sq. ft. Available now.

829 ADMIRALS RD.
1800 sq. ft. of bright ground floor office space, very reasonable. Excellent parking, some partitions already in.

966 YATES STREET
6800 sq. feet ground level store space. $1800.

GORGE AT DAVID WAREHOUSE SHOWROOM
High traffic, easy access near Douglas intersection, 9000 sq. ft. For lease or sale, see our sign on property.

For further information please contact Brown Bros. Agencies Ltd., 385-8771.

SEASPRAY PROPERTIES LTD./REALTOR
1911 QUADRA 386-3124
OFFICES:
3960 Quadra St. 1010 Sq. Ft.
464 E Burnside 1400 Sq. Ft.
3025 Shakespeare 1200 Sq. ft.
Shelbourne 780 to 2940 Sq. Ft.
1005 Broad 980 Sq. Ft.
3293 Douglas St. 2200 Sq. Ft.
3440 Douglas St. 2700 Sq. Ft.
Sidney from 425 Sq. Ft.
Douglas and Hillside. 2700 S.F.
RETAIL/STOREFRONT
3400 Douglas 2300 S.F.
Stadacona Centre from 356 S.F.
Gov't and Bay 2500 S.F.
Burnside Plaza 2000 S.F.
2614 Bridge St. 561 S.F.
2649 Douglas St. 1380 S.F.
WAREHOUSE
Gov't and Bay 1200 S.F. + Office
626 Esquimalt 1200 S.F.
786 Fairview 3500 or 7000 S.F.
565 David 1918 S.F.
R. D. LAW 386-3124

Cedric Steele Realty Ltd.
388-6258
WAREHOUSES
5,000 — 13,500 sq. ft. with carpeted offices and ground level loading, only $2.25 per sq. ft.
1400 — 4,500 sq. ft. on Gorge Road for light industry or storage.
RESTAURANT
5,000 sq. ft. in high traffic area on Esquimalt Road. Excellent exposure. Lots of parking.
Call
DICK LAWSON 388-6258

FARMERS MARKET
Prime lease space available in this popular Colwood Centre. 795 sq. ft. — ideal for beauty salon, etc. KEN HENDERSON 385-9741, HENDERSON REALTY LTD.

215 HALLS, WAREHOUSES STORES and OFFICES TO RENT

RETAIL/STOREFRONT
310 Goldstream Ave. — approx 900 sq. ft. — $600 PM. (Owners will pay first 3 months rent).
2036 Oak Bay Ave. — approx 3267 sq. ft. — $3267 PM.
approx 1050 sq. ft. — $865 PM.
2024 Oak Bay Ave. — approx 2000 sq. ft. — $1670 PM.
OFFICE
2036 Oak Bay Ave. — approx 400 sq. ft. $235 PM.
Smith, Dobson Estates Ltd.
384-1424 388-5464 Pager 610

OFFICE SPACE AVAILABLE
Market Square
Call 388-4383
9:00 am to 5:00 pm Mon. to Fri.

OFFICE SPACE PRIME INDUSTRIAL AREA
Entire floor (approx 1,760 ft), well lit partitioned bright offices. Complete with storage area, large security valt, etc. Good entrance and reception area. Rate of $5.80 per ft includes everything. Hydro, taxes, etc. Can either be monthly or arrange lease. Good access and parking, close to downtown. Call 386-3414 local 55 for appointment.

CAL VAN AUTO SUPPLY AND Repair Center, 751 Cloverdale has moved to a new, larger building just next door. 2500 sq. ft. of former Cal Van Building now available for lease. Ideal location for auto related business in heart of Victoria's Automotive Dealer section of city. Premises available immediately at exceptionally low lease rate. Phone Cal Van, 386-2155, John Young, General Manager.

WAREHOUSE SELECTION
RENT 3000 - 5000
7000 or 10,000 SQ. FT.
IN PRIME LOCATION
For Further Details Please Call MR. ANDERSON at 382-2721 or 477-4985

COMMERCIAL RENTALS
Close to shipping facilities — lower floor suitable for wholesale, retail trade or workshop. Easy access to shipping. Upstairs general and two small offices. Long term lease. For information or viewing call,
Bill Wilson or Pat Fitzsimonds
Ph. 385-3435

MEDICAL OFFICES
Choice of established offices in the Cook Medical Building or the new air conditioned wing now completed. Underground parking. X-ray and lab facilities. TERRY SMOLLETT 386-3494.
CENTURY 21
Western Homes Ltd.
1037 Cloverdale Ave.
386-3494 (24 hrs.)

OFFICE SPACE
270 Sq. Ft. $110 mo.
600 Sq. Ft. Studio space
800 Sq. Ft. $195 mo.
180 Sq. Ft. $85 mo.
For details call Mr. Anderson at 382-2721 or 477-4985.

LARGE SPACE
SIDNEY
Prime warehouse or light industrial manufacturing space available. Total area 2,560 sq. ft. includes front office area. Ideal for small manufacturing or distributorship. Phone:
385-7721 BRIAN COUTTS 598-2405
GARDNER REALTY LTD.

Duncan Warehouse Commercial
2160 ft. left in new 8000 sq. ft. block building in new Industrial Park. Office and showroom completed. $600 per month. 748-1431 or 746-4032.

MEDICAL OFFICE
1105 Pandora Ave. 471 sq.ft. of partitioned Medical Office space located in the Medical Arts Building, immediate possession.

DOWNTOWN OFFICES
A choice of office space from 335 sq.ft. up to 2200 sq.ft. available to view in modern air-conditioned building opposite city parkade. Attractive low rates.

RETAIL STORE
A small retail unit (400 sq.ft) in the mall at 720 Yates St. Now available.
MORGUARD PROPERTIES
Phone 383-4168

BLOCK BROS.

BEAUTIFUL NEW 3-STOREY PROFESSIONAL BLDG. FOR SALE IN DUNCAN. Downtown core 18,000 sq. ft. of leaseable space — 50% already leased (triple net). When fully occupied return well better than 12%. CALL MILLIE 746-4175 or 748-9439. BLOCK BROS. REALTY LTD., Duncan, B.C.

DEVONSHIRE COMMERCE PARK
VICTORIA'S FIRST "CONDOMINIUM" OFFICE/WAREHOUSE COMMUNITY
831 DEVONSHIRE ROAD
652-4461/386-0897
E.Y. Construction Ltd.

BLOCK BROS.

PRIME DOWNTOWN OFFICE SPACE FOR LEASE
New building, ideal for doctors, lawyers, consultants. As low as $5.00 per sq. ft., triple net. CALL MILLIE 746-4175 or 748-9439. BLOCK BROS. REALTY LTD., Duncan, B.C.

COLWOOD AREA
2210 square feet of prime ground floor office/retail space. May be subdivided or rented as one premise. (Corner of Goldstream and Bryn-maur). Call 388-5123 weekdays.

UNIQUE, MODERN, AIR CONditioned, private office, in new building with underground parking. Reception area, secretary, printing shared with architectural firm, in Cubbon Building. Phone 382-5125.

2100 SQUARE FEET STREET level office space — downtown location — air conditioned. J. H. WHITTOME & CO. LTD., 388-4271.

215 HALLS, WAREHOUSES STORES and OFFICES TO RENT

ESQUIMALT
ADMIRAL SQUARE
1200 sq. ft. or 300 sq. ft. Excellent retail location in this busy landscaped square, where underground parking for shoppers is provided. Available immediately 388-5471 Concord.

560 SQ. FT. AVAILABLE IN small well located professional building, 1640 Oak Bay. Air conditioning, elevator, ideal for solo medical or dental practitioner. Very favourable leasing terms to fill this last unrented space. 595-3488.

OFFICE SPACE IN GORGE Shopping Centre, 245 square feet, and 192 square feet. Carpeted, air conditioning, customer parking, etc. 388-5812.

RETAIL SPACE FOR RENT 800 -2300 sq. ft. Lots of free parking. Well's Fargo Holdings, 388-7813

600 SQ.FT. OF SPACE IN GORdon Head professional building. Suit doctor, lawyer, etc. 1 month free rent. 477-4211.

3000 SQ.FT WAREHOUSE space, with loading doors, could be divided. $2.50 per square foot. Discovery St. 384-8232.

WANT TO SHARE LIGHT INdustrial warehouse space. Need 400 to 500 square feet with 110/220 power. 382-9038.

MODERN CARPETED OFFICE, 450', 150. 1000' available. On thoroughfare near Woodwards. Owner 383-8774.

3930 DOUGLAS STREET
1200 sq.ft. Apply within. 479-7121.

6111 PATRICIA BAY HIGHWAY, available immediately, 375 sq. ft. 652-2521.

PRIME RETAIL SPACE FOR rent. 382-4214.

230 PERSONAL LOANS AND INSURANCE

REQUIRE BACKER FOR GOOD location restaurant in downtown Victoria. 385-3861.

233 MORTGAGE LOANS AND INSURANCE

Household Realty
SECOND MORTGAGES
NO BONUSES
NO BROKERAGE FEES
NO FINDER'S FEES
FAST SERVICE
Come on in or call the nearest office of Household Finance
Ask for Mortgage Services
VICTORIA
651 Johnson Street
382-8156
3459 Saanich Road
386-3226

1st AND 2nd MORTGAGE LOANS
SOOKE — GULF ISLANDS
SHAWNIGAN — DUNCAN
UP-ISLAND — MAINLAND
We specialize in Land and Land Development Mortgages anywhere in B.C.
Existing Mortgages Bought
Call Mr. Douglas Hawkes
384-7128 (after hours 477-9544)
DOUGLAS HAWKES LTD.
990 BLANSHARD ST.

2ND & 3RD MORTGAGES
-No Arranging Fees
-Prepayment Privilege
C.A.C. REALTY
307-1208 WHARF
384-9371

MORTGAGE MONEY AVAILABLE
Fast — Courteous Service
GLENGARRY REALTY
479-7138 (24 hrs.)

BOWDEN REALTY 383-5524
Private funds for 2nd mtge loans as low as 14% with interest only.

234 MORTGAGES FOR SALE

SAEC
FIRST MORTGAGE INVESTMENT
$25,000 at 16%, one year term. Monthly payments of $335. The security is a single family, 2-bedroom home in Victoria valued at $38,000. The borrower is mortgaging this home while he builds another. Strong covenant. Call Wayne Strandlund at SAEC 382-9255 (24 hrs.)

1ST MORTGAGES
Interim financing, 18% yield. Please phone David C. Butterfield.
Northern Pacific Realty Ltd.
479-1687 (24 hrs.)

235 WANTED TO BORROW

APPROXIMATELY $15,000, Pentecostal preferred, lender will be well rewarded. Victoria Press Box 848.

240 BUSINESS OPPORTUNITIES

PASTRIES, DELI AND COFFEE SHOP
A first rate business, wit excellent return, assumed clientele, ad loagted in the heart of the business aea. EXCLUSIVE. $195,000.
TED WALFORD
REsidence (24 Hrs.)
Office Office
598-1420 477-1841

VICTORIA AREA TRAILER PARK and CAMPGROUND
114 acres plus modern 2 BR home including a campers comfort store. 150 campsites, 14 are fully serviced RV pads and some others partially serviced. 9 small boats, room for a nine hole golf course. Modern shower and laundry facilities, a childrens playground. Just unlimited potential for future expansion.
Al Bull Office Dick Strobl
477-2149 477-1841 477-0450

JUST UP ISLAND TRAILER PARK and FISHING RESORT
4.5 acres on 360 feet of waterfront. New luxury home, another modern 3 BR home and guest cottage. 70 RV pads, boat launching, campers comfort store, recreational building, modern shower and laundry facilities. All in the heart of prime fishing area.
Al Bull Office Dick Strobl
477-2149 477-1841 477-0450
Block Bros. Realty Ltd.

DRY CLEANERS
Family operation — Not a franchise — Well established business — Serious purchasers contact exclusive agents for more information. TED WEBB 477-7121 or 384-0815. A. E. LEPAGE WESTERN LTD.

CLOTHING STORE
A clean operation in an expanding community—Located in a busy shopping centre showing an excellent return. Exclusively listed at $40,000 plus stock. TED WEBB 477-7121 or 384-0815. A. E. LEPAGE WESTERN LTD.

240 BUSINESS OPPORTUNITIES

REST HOME
An excellent income producer located in the FAIRFIELD/ROCKLAND area. Owner-Occupiers earn $47,000 net, with 12 guests, plus up to 10 more (presently foster boys, aged 16-19). Categorized as "SPECIALIZED RESIDENTIAL CARE", which requires no medical training in the qualification process. All guests are ambulatory and self-caring. The home is immaculate; has character, with natural wood beams and built-ins. 4 floors in all with separate owner's accommodation. ABSOLUTELY A PLEASURE TO SHOW. Vendors will assist in financing up to $100,000. Asking $210,000. MLS 41162.
GAIL WEINBERG
595-1535 477-4467
PETER DUECK
386-7521 479-9909
BOORMAN INVESTMENT Co. Ltd.
2045 CADBORO BAY RD.

Fairfield Realty Ltd.
GENERAL COMMERCIAL TREED ACREAGE
2.68 acres with access from 2 roads (570 ft. and 231 ft. frontage). Average daily traffic count — 30,000 vehicles. Ideal for professional offices, auto uses, mini-warehousing, retail stores, etc. Priced at $450,000. Please call for information brochure. Kent MacLeod: 595-4273 or 383-2244.

COMMERCIAL BUILDING CITY CENTRE
Owner retiring. Well established business right in the heart of Nanaimo. Choice location, high traffic count. Large (3 floors) concrete building in excellent condition. Will sell building and business as going concern if required. For further information on this confidential listing call or write Gene Cerenzia at Nanaimo Realty Co. Ltd., Box 518, Nanaimo, B.C., at 754-2311 or direct at 382-1423.

TOWNHOUSE SITE READY FOR BUILDING AVAILABLE NOW
$115,000
For further information, CALL:
GRAYDON HOOKER 598-2186
DAVE HELM 595-2658
MONTREAL TRUST 386-2111

GOOD OPPORTUNITIES ARE AVAILABLE AT THE PRESENT TIME!
1) Licensed Dining and Cabaret — Highway location — Long lease with excellent terms.
2) Fifteen acres of Commercial Zoned Land — presently used for campers and trailers — fully licensed Dining and Cabaret for 175 — outdoor pool — store — cookhouse, etc. Priced at $395,000 and open to offers.
3) Seaside Dining on Two acres of commercial land — Beautiful views from a charming Tudor Style Premises.
4) Tourist attraction with great potential — Two bedroom home and large parking lot included. Price $200,000 with $75,000 down.
5) Two choice hotel properties in the Disneyland area of Anaheim —
For full details call
IRA FREEDMAN of Canada Trust, 595-5131

malahat realty ltd.
P.O. Box 40
Mill Bay, B.C.
743-5525
FAMILY BUSINESS OPPORTUNITY
MILL BAY
Family business opportunity, over 5 acres with 7 greenhouses. Totalling approx. 28,000 sq. ft. Heated, ventillated and piped for hydroponic cultivation. Presently growing cucumbers, poinsettas, tomatoes and tropical plants. Ample space for further expansion or nursery operation. Packing shed, boiler houses, water storage tanks, good well. Also 3 or 4 bedroom home with 2 fireplaces, 2 bathrooms, rec room, living and dining rooms, etc. All this for $200,000 plus stock and valuation.
For more info on the above please contact
LISA MADIGAN 746-6990
TOM BURDGE, 743-9398

MOBILE HOME PARK COLWOOD CORNERS TRADES??
HOMEOWNERS!!
Now is your opportunity to make the investment you have always dreamed of. A mobile home park situated on 2.02 park-like acres across from Royal Colwood Country Club. The Park includes a 3 bdrm gracious family home, rantal cottages, 24 pads, sep. workshop and no vacancies! Use your home or ?? as down payment on the asing price of $420,000. Call now for confidential discussion
PAT MOLLBERG
478-5327 478-9581
Waterman & Assoc.

BAKERY RESTAURANT COMBINATION
High traffic year round location. Downtown market Square Mall. Well established with good sales figures. Business volume on steady increase. Clean modern decor. Absentee vendor very anxious to sell. Opportunity at $35,-500.
Dave Vogelgesang
477-1841 388-5464 Pgr. 760

RECREATIONAL EQUIPMENT
Backyard installation, service and supply business in a good location commercial centre serving Greater Victoria. Well established client; excellent product lines. Sales figures show almost double last years Gross. Asking $100,000.
Dave Vogelgesang
477-1841 388-5464 Pgr. 760
Block Bros. Realty Ltd.

FAST FOODS
Franchise business for sale including yearly franchise fees. This increasing business is a fantastic opportunity for an active and ambitious person. Full price-$20,000. Victoria Press, Box 841.

LONG ESTABLISHED AUTO-body shop for sale in Kelowna. Need approx. $8000 to start, money available for balance. Colin Gropp, 1149 Sutherland Ave., Kelowna, B.C. V1Y 5Y2. Phone collect: 860-2270 business, 766-3440 home.

VERY PROFITABLE USED CAR LOT
—Downtown location
—Excellent lease
385-0122

VICTORIA MOTEL
9 units plus office wel. maintained building. Price $210,000
382-9191 FRANK SALE Pager
THE PERMANENT 382-9191

240 BUSINESS OPPORTUNITIES

THE MUFFIN MAN
THE MUFFIN MAN

Great business right near Beacon Hill Park. Price includes lease, leasehold improvements, all baking euipment and store fixtures and incorporation. Really a flourishing business with great potential. Price $45,000. ALLAN TRELFORD 386-3494.
CENTURY 21
Western Homes Ltd.
1037 Cloverdale Ave.
386-3494 (24 Hrs.)

CARPET DYEING

Perma Color is now accepting applications for a carpet dyeing dealership for Victoria and Vancouver Island. The system cleans and redyes faded carpets to the original colour or changes the colour completely. For more details call or write Perma Color Canada Ltd., 4218 Yuculta Cres., Vancouver, B.C. V6N3R5, 263-2222.

16 UNIT MOTEL PARKSVILLE-QUALICUM area. Compact modern operation completely upgraded. Excellent revenue, increasing by 15% yearly. Central location attracts good off season patronage. Priced to sell now with $95,000 down. For full particulars and viewing call or write Jack Thompson, 531-7063 (res.) or 524-3641. Wolstencroft Realty Corp., 317 Columbia St., New Westminster, B.C. V3L 3V6

YACHT BROKERAGE
VICTORIA AREA

Opportunity to purchase an active business — Wharf Rental income — Established consignments — Office Fixtures — Goodwill. Approx. $30,000. Victoria Press Box 878.

Do You Want To Be Your Own Boss?
ONLY $27,900
FISH & CHIP BUSINESS
$5000 cash can handle. All equipment like new. Good location. Private Sale.
478-7632
After 6pm

MANAGERS
Are needed to operate independently, under contract, temporary help services office in U.S. and Canada. Inquire at Remedy Temporary Services, 32122 Camino Capistrano, San Juan Capistrano, California U.S. 92675 or call (714)661-1011 attn: Paul Mikos

CONSULTANT
Will assist in evaluating proposals and financing, locating specific businesses, increasing income through diversification, starting new ventures. Also has a number of interesting and profitable businesses and start up projects on file. Phone 652-4861.

FAST FOOD FRANCHISE
Prime downtown Victoria location now available. Owner Operator preferred. Call Vancouver 922-3201.

16 unit motel. An excellent investment. #281. Call C.L. Evoy, 748-3156 or 746-6362.
DUNCAN REALTY LTD.
#1-300 BRAE RD.
DUNCAN BC

BOWLING ALLEY
Prime Up-Island location. Absentee ownership desires sale. Lease operator would also be considered. Victoria Press Box 844.

EXCELLENT BUSINESS OPportunity Sidney, taxi and share available on rapidly growing Saanich Peninsula with established local company. 656-1372, 9am-9pm.

HERE'S YOUR CHANCE TO own a small photography related store in the downtown Victoria Core. Open since 1973. New 3 year lease; low overhead, call 595-4467 after 5 pm.

FAST FOOD - EAT IN - TAKE Out Operation. 1600 sq. ft. Rent $500, 5 year lease with option. One block from Eatons. $75,000 plus stock, approximately $5000. 382-4843 afternoons.

WISHING TO RETIRE. OFFICE coffee service for sale. 11 years gross sales last year, $210,000. An excellent buy at $85,00 firm, plus stock. Victoria Press Box 833.

SMALL BUSINESS SHOWING good income. Natural food lunch counter, ideal for owner-operator. Asking $18,000. 385-3907, 474-2453.

EARN $500 MONTHLY IN YOUR own business mailing circulars at home. No experience needed. Worldwide Group, Box 1262 Station B, Oshawa, Ontario.

UPHOLSTRY BUSINESS FOR sale, established 30 years, enjoys a steady repeat clientele. Apply to P.O. Box 4273, Postal Station A, Victoria.

PARKSVILLE SERVICE STAtion for lease. Excellent highway location. Minimum capital required. Phone Don Brown 382-3214

GROCERY BUSINESS FOR sale, Hillside Mall area, $8,000. Good lease available. 477-0710, 12-8 pm.

WOOL SHOP, $12,000.00 INcludes stock, fixtures, renewable lease. Eves. 478-2819, days 474-1623.

TRUCKING AND EXCAVATING business in Duncan area (includes class III freight license) Mr. Bennett 743-2184 after 6 pm.

TAKE OUT OPERATION, EASY to operate, established, simply doing well. 595-1884 mornings.

VIP VINYL REPAIR BUSIness. All instructions and material included, $500. Call 478-5933 after 5.

LEASE OR PURCHASE MArina with licenced dining lounge. 384-3170, 388-5464 pager 595.

TRADES CONSIDERED. Easily run business operating over 25 years, excellent returns. $10,000 down. 381-5118.

241 BUSINESS OPPORTUNITIES WANTED

WANTED
Have client arriving Victoria 2nd week in Sept. wishes to purchase small business. Not restaurant or food industry business. Has ample cash to handle reasonable operation.
RUSS FITZSIMMONS
382-9191 477-2412
FRANK BOUSFIELD
382-9191 382-4968
THE PERMANENT 382-9191

244 REVENUE PROPERTY

SIDE X SIDE DUPLEX
Located on 1/3 acre on quiet Cul-De-Sac close to shopping, bus routes and downtown. One side has over 1800 sq. ft. of living area. 3 bdrms. (master full ensuite), plus den, family room with fireplace, WET BAR plus rec room. Stable tenants on other side. Vegetable garden — loads of parking for rec vehicles, boat, etc. Must be sold as vendor has bought. MLS 40981. Offers invited on reduced price of $94,500.
WELLS HOOKER 652-3634
ALAN WESTGATE 656-3423
MONTREAL TRUST 386-2111

3 YR. OLD DUPLEX
Up and Down legal duplex. 3 bedrms on each floor, ensuite in master bedrm. Living rooms with fireplaces. Large sundeck, seperate carports. Close to schools in a desirable area of Langford. Offered at $77,900.
388-7557 TARA BHALLA 382-8879

MODERN SxS DUPLEX
2 bedroom each side with full basements. One side fully developed downstairs. Corner lot overlooking Hampton Park. Close to schools, shopping and recreation. Reduced to $68,900.
388-7557 TARA BHALLA 382-8879
Capital City Realty Ltd.

244 REVENUE PROPERTY

Cedric Steele Realty Ltd.
388-6258

WAREHOUSES
We have 5 warehouses for sale. Either owner/user or as an investment. Trades will be considered and financing is available.

RETAIL COMMERCIAL
$100,000 downpayment will suffice for the purchase of one of our several listings, consisting of shopping centres, strip stores or retail complexes.
CEDRIC STEELE 388-6258

23 SUITES
Close to downtown. 4-two bedroom, 16-one bedroom and 3 bachelors. First mortgage $75,000 at 7½%, second mtg. $250,000 at 11¼%. Full price $506,000.
FRED G. CARVER 595-8664

331 SUITES
Consisting of 5, three-storey buildings on 11.17 acres. Large suites with a mix of one, two and three bedrooms. Project is next to a major shopping centre. Presently grossing $861,000 per annum. Total price $6,450,000. Large mortgage of $5,040,000 at 9.667% per annum.
FRED G. CARVER 595-8664
HENDERSON REALTY LTD.
385-9741

SEABOARD PROPERTIES LTD.

Modern Duplex with 1100 Sq. Ft. Suites complete with fridges and stoves. Immaculate condition. Beautifully landscaped. Ample parking. Owners suite has two fantastic sundecks. Near Arena, Beach and Park. Early possession. Possible 10% financing. Only $75,500. To view call Tom Evans 652-2620.

BROWN BROS. on LANSHARD
"People Helping People"

UPSTAIRS DOWNSTAIRS
A solid 2 bedroom duplex with basement and garage under. Small easy care lot. Must be sold. Try low down payment and make your offer on $44,900.
TED KAY or JIM MASSEY
385-8771

TAX SHELTER APT. BLOCKS MURBS all with subsidies
19, 21 and 33 suites
Plus several others without subsidies.
GEOFF SINGLETON 592-1429
or 385-8771 (anytime)

REALSPAN PROPERTIES LTD.
846 BROUGHTON 388-6454

TRIPLEX
Fully rented and situated close to Parliament Bldgs. This is not a conversion but a one level attractive building built in 1953 only 79,900.

SIDNEY REVENUE
2 rental buildings totalling 7 suites in all situated on 12,000 sq. ft. of high density multiple dwelling zoned land makes this an excellent current and future investment package. Only 179,900 and owner will consider trades.

For details call
Stan Pollard
Realspan Properties Ltd.
Bus. 388-6454 Res. 477-5889

HIGH TAX BRACKET?
Alleviate the problem, real estate prices are creeping up so if you are looking for a C.C.A. (10%) investment get ahead of the game by investigating this seven unit townhouse complex with 2 bedrooms 1½ baths and full basement in each unit. Excellent rental location. Two investors have bought. Only 3 units left. Priced at $56,900. Each. Phone Brian Lawless, 477-0448; Jim Webber, 658-5977 or Town & Country Realty Ltd. 382-7276.

BROWN BROS. on LANSHARD
"People Helping People"

1725-1727 PEARL ST.
SxS DUPLEX
2 In-Law Suites
Attractive, spacious, well-built. Each side over 1150 sq. ft. with 3 bedrooms. In line living and dining room. Spacious family kitchen. 4 pce. bath. R/in rec room down. Each side has 1-bedroom in-law suite with kitchen, living room, 4 pc. bath and sep. entrnce. Excellent rental area. MLS 41556. $125,000.
JOE RICKARD 656-1628
CEC PEARCE 658-1050
or 385-8771 (anytime)

SIDNEY AREA
Excellent SxS duplex in quiet area, close to everything. Two bedrooms each side with room for further development in bsmt. Double carport. Nice, fully fenced yard. Both sides presently rented. Nice investment. MLS 40472 $77,500.
GODFREY WALLS
477-0141 656-4891

DUPLEXES
1. SxS duplex. Town and Country area. 2 BRs each side. Fully tenanted. $65,900.
2. SxS duplex. Each side has 2 BRs plus full bsmt and drive-in garage. Close to town in nice residential area. Fully tenanted. $69,900.
CONNY YASEY
388-5464 pgr. 735 477-8751
ELEANOR BRAY
388-5464 pgr. 750 592-1130
THE PERMANENT

SXS DUPLEXES
4247 Torquay Dr Gordon Head
$120,000
717 Belton Ave Vic West
$88,000
417 Langford St Vic West
$89,000
Drive by and if you're interested give us a call at 598-8755 or 477-7416.

244 REVENUE PROPERTY

FORT STREET HOLDING PROPERTY
A side x side 4-plex situated on apartment zoned property. If you are a handyman and have some money to invest, CALL. Listing price is $115,000. We must sell this property so bring an offer! CALL:
GRAYDON HOOKER 598-2186
DAVE HELM 595-2658
MONTREAL TRUST 386-2111

NEW LISTING BY THE PARK THE SEA COOK ST. VILLAGE
Seven suite character conversion in top condition, never a vacancy in this PRIME LOCATION. Some suites with fireplaces. $110,000. Please phone for details.
JOAN BAXTER
Office 382-8101 Res. 382-8037 (24 hrs.)
National Trust Co.

10 SUITES $169,000
Previously priced at $185,000, reduced to $179,000. Now $169,000 for immediate sale. Shows a net return of over $18,000 per year. For details contact Gerry Finnigan at Cedric Steele Realty Ltd. 388-6258.

EXCITING REVENUE
Located in a prime area of Colwood. 2 BR. mobile home with Large LR, fireplace, utility room. 2 BR. cottage ($175.00 per month rent) with fireplace due for rent increase. 37x24 workshop with 200 amp service. Fully fenced lot on cul de sac for only $47,900.
MIKE MYERS
478-5561 (Bus.) 478-6349 (Res.)
388-6275 pager 799
BLOCK BROS. REALTY LTD.

THE WINNING COMBINATION!
This is a money maker! Downtown 12 suiter — older, but solidly built! 8 1-bedroom and 4 2-bedroom. Very, very low vacancy factor. Offered at under seven times the annual gross income! Can you find any better? If making money is your motivation — you call
477-0191 KNUD SCHWER 478-8203
Royal Trust

3 SUITES AS IS On Newbury Gorge - Colquitz
Two — 2 bedroom suites, one — 1 BDRM suite (semi-detached cottage). Large lot about 89x153. $73,000. CALL:
JOHN HOLMS at 386-7521
BOORMAN INVESTMENT CO. LTD.
612 FORT ST. V8W 1G5

JAMES BAY
Lovely duplex with in-law suite. Completely rebuilt interior, fully rented ½ block to the beach, 1, 2-bedroom suite, 1, 3-bedroom suite, and 1, 2½ bedroom in-law suite. 2 fireplaces, seperate entrances. Firm price $85,900. Gross revenue $1120.00 per month. FREDDY STARKE 595-1175. BOB KOHLRUSS 383-4739 or CASTLE PROPERTIES LTD. 386-6164.

COACH HOUSE REALTY LTD. 381-5255

11 SUITES
$145,000
Excellent revenue property with gross income of $22,500 annually. Fantastic location in James Bay. This property is in excellent condition. Easy to manage.
SCOTT KENDREW 381-5255

TRIPLEX
Downtown — 3 sep. suites in commercial office area. Full price $69,000. $5,000 down and mortgage at 11% on balance. Some decoration needed here. For details, phone
Allan Klenman
656-4242, 388-7868
DUNSMUIR PROPERTIES LTD.

6-SUITE APT BLOCK
Live-in this block and rent the other 5 suites near Beacon Hill Park. Very close in on quiet residential street. Asking $120,000. Gross revenue with owners suite rented for $200/mo. $12,780. For more information contact LORNE DOYLE 595-1047 or Canada Trust 595-5131.

IMMEDIATE OCCUPANCY
Saxe Point area duplex. Each side, LR with FP and dining area, 2 bdrms, full high bsmt and drive in garage, on fully landscaped approx ⅓ acre lot, short walking distance to bus and shopping centre. Offers to $83,500. By owner 382-9588.

REVENUE Knock Three Times
And collect your rent from this 3 suite conversion located within walking distance to town. Each unit fully self contained. One 3-bdrm and two 2-bdrm units. Priced at $79,500. Call for details.
NEIL RAWNSLEY 595-1507
MONTREAL TRUST 386-2111

HIGH TAXES?
Now is the time to purchase Real Estate to alleviate this problem. I have 6 LUXURY CONDOS in Nanaimo for sale. Large VIEW Suites in concrete building. Great location. Have C.C.A. (5%) plus soft costs. ONLY $390,000.00.
GERRY MARTIN
Seaspray Properties Ltd.
386-3124

APARTMENT BLOCK
12 Suites, not a conversion, 6 two-bedroom and 6 one-bedroom. Financial statement available. HAROLD WARE, CASTLE PROPERTIES LTD., office 386-6164 or res. 385-1580.

CHARACTER TRIPLEX
Must be seen inside! Three beautiful spacious two bedroom suites with custom cedar kitchens, 4 piece bathrooms, sundecks and great view of city. $98,000. CALL
GLORIA JONES 382-6415
T.L. Mann & Assoc. 598-5144

SEVEN SUITES
-100% occupancy
-walking distance to town and buses
-R3 zoned
-excellent holding property showing good return on investment
-offers to $129,000
-contact Mr. Bailey at 385-1401, 598-5904 or 595-3996

MAYFAIR AREA
Older Triplex located on a valuable corner lot of approx. 8200 sq. ft. Good holding proposition. Asking $64,900.
388-4434 BILL SIDHU 477-5382
WESTMONT REALTY (1977) Ltd.

4 PLEX - $69,500
Not a conversion but a good solid stucco building with all 1 BR suites, very little maintenance. Call:
RON CROW 592-4989
NATIONAL TRUST 595-2121

LANDLORD'S DREAM
No vacancies, 22 suite, frame 3 story, 11 years young apartment block. Located in Victora. Convenient to everything. Income statement available. Reg Cook Real Estate, Vancouver 986-2277 or 922-0301.

244 REVENUE PROPERTY

TEN UNIT ROOMING HOUSE on Pandora showing a gross of $11,220. Vendor may consider house or condo in trade. Asking $74,900. Larry Haddon 592-7735. British American Realty Ltd. 385-1431.

REVENUE, UP-DOWN CHARacter duplex, 2 fireplaces, beautifully renovated, large lot, development potential, Crystal Pool area. Asking $64,900. Dave, 382-5235 or 386-1351. Courtesy to agents.

$55,300
By owner. Good income. Up and down duplex. Never vacant. 1-BDRM up, 2 down. Large lot. View by appointment: 382-6949.

ONE AND THREE BEDROOM up and down duplex in the Gorge area. Inside newly remodeled. 3070 and 3072 Albany. 479-4610.

OWNER SELLING 3 BEDROOM rented house, $44,900. Open daily 1-5 pm. 1725 Kings Rd.

$67,000. SXS DUPLEX, 2-BDRS each side, Haultain area. 477-5796

245 REVENUE PROPERTIES WANTED

URBGENT
Apts. wanted for Calgary purchaser. Good areas only — Quick completions poss.
386-3124 DOUG POSKITT 386-7826
Seaspray Properties Ltd.

247 COMMERCIAL OR INDUSTRIAL PROPERTIES

REALSPAN PROPERTIES LTD
846 BROUGHTON 388-6454

MAYFAIR DISTRIBUTION CENTRE
Victoria's finest retail warehouse development located in the Mayfair district with high traffic exposure and excellent access to all area's of the city. The retail space is in units of 1200 square feet with only four units left. The warehouse space is in 4000 square feet and you have a choice of loading dock or drive-in spaces. There is loads of additional parking space and plenty of room for semi-trailers. If you are in the market for retail or warehouse space be sure and see these.

ESQUIMALT
2358 square feet of office space in the NEW West Coast Savings building, well-designed, well-located office space.

917 FORT STREET
Retail space plus parking, good traffic and walk-by-flow.

SIDNEY
Street-to-street location in a retailing area — lots of parking.

CEDAR HILL MALL
Victoria's most attractive and newest shopping mall. This instant success development has three small retail spaces and some office space available, act quickly on this successful development.

BOARD OF TRADE BUILDING
New and heritage space. Excellent location at excellent price, as low as $7.50 a square foot gross rental for air-conditioned, prestigious office space, with parking at the central city location. Four stories with views of the harbour. Be sure and see this first.

747 FORT STREET
Victoria's most prestigious downtown core building has some commercial and a little office space available. This is beautiful space with all 1st-class amenities.

DUNSMUIR 388-7868

CITY RETAIL OFFICE BUILDING
Located near waterfront in OLD TOWN of Victoria. Just about next to Victoria's NEW CONVENTION CENTRE to be built (starting this year). Completely rebuilt up to today's standards and by-laws. Three different buildings — one BRAND NEW (still under construction) over half already leased — rest fully leased and balance guaranteed. All buildings interwoven into a terrific complex netting approx. $250,000 per annum.
Asking $2,335,000
For further information call: Leo Pigert, 388-7868 or Res. 598-1975 or Evan Williams, 388-7868 or 388-5464 Pager 745.

ATTENTION!! DENTISTS RESTAURANTEURS, INVESTORS, ETC. COMMERCIAL —COLWOOD
Very attractive building comprised of 2 stores, and large 4 bedroom suite on 12,250 sq. ft. blacktopped lot. Excellent location for dentist to rent or buy, suite could be converted to clinic. Three schools very close, no dentist in area. Restaurant business available. Borders a very busy five store shopping centre. No other commercial for a mile. Tremendous future potential for further expansion on same lot. Large housing developments planned. Open to OFFERS or TRADES on asking price of $159,000. Phone Hugh Yerex 479-8169 or 592-2407.
MARGETTS & GOWER OAK BAY PROPERTIES LTD.

BROWN BROS. on LANSHARD
"People Helping People"

THRIVING MODERN LAUNDROMAT
Gross income $35,000.00, Good location with 5 year lease available — 5 year option. Full price, $36,900.
DON NEWALL, F.R.I. 592-1317
or 385-8771 (anytime)

SMALL INVESTORS
1. Commercial zoned, close to new hospital, 3 stores. Try your reasonable offer on $96,500.
2. Downtown core, 11764 sq. ft. presently zoned C-2. City would consider any change, asking $160,000.
3. 12 suites, close to Sears. 11 bachelors, 1, 3-BR owners, shows a good return. Vendor wishes to sell $210,000 or offers.
CALL NOW
477-0141 JACK HOWES 721-5100
THE PERMANENT

BUY DIRECT SERVICED LOTS FROM
$21,900
HIGHWAY EXPOSURE
Glenshire Industrial Park
Wilshire Holdings Ltd. 478-4655

247 COMMERCIAL OR INDUSTRIAL PROPERTIES

2400 SQUARE FEET WITH 2 bathrooms, offices, all conveniences, totally paved and enclosed with 8' steel fencing. Industrial area of Victoria. Present owner relocating for expansion. 385-3453 or 656-1385 evenings.

COMMERICAL PROPERTY for sale or lease, C1 zone, can be used for restaurant, retail business or professional offices. Hillside Mall area. 477-0710, 12-8 pm.

15,661 SQ. FT. General Industrial $115,000
DRIVE BY 435 DUPPLIN ROAD.
EXCLUSIVE WITH
MR. YELLS 383-5039
R. JOHNSON 592-3573
J. H. WHITTOME 388-4271

1.54 ACRES DOUGLAS AND BAY ST.
Presently zoned light industrial but lends itself to commercial development. Fantastic potential in this prime site located within easy walking distance to the Victoria City core. Priced under assessments at $825,000.
ALMER OLSON
or BERT COLES 478-4446
Royal Trust 384-8001

VALUABLE LIGHT INDUSTRIAL
Approx. 21,600 sq. ft., level corner lot North Saanich. Easy access from Pat Bay Highway. Location mid prime industrial area. Suited to small business or shop. For details call
GLORIA McCLEAVE
386-3231 478-2985
BLOCK BROS. REALTY LTD.

M2 IN CITY
11,000 sq. ft. of M2 property on a main throughfare with two good houses currently rented at $650 PM. This zoning is very flexible and may be suitable for warehousing, retail. Ideal location. Close to Mayfair. Open for reasonable offers.
388-7557 TARA BHALLA 382-8879
Capital City Realty Ltd.

COLWOOD $3.02 S.F.
400 Ft. from Colwood Corners, zoned C-1 Duplex on property. Great exposure to Highway 1A. The BEST BUY in Colwood. Call today for details:
R. D. LAW 386-3124
Seaspray Properties Ltd.

DEVELOPERS
Join in Sidney's future. Two commercial-zoned lots at Fifth and Bevan.
LOT 1 13984 sq. ft. Asking $105,000
LOT 3 16454 sq. ft. Asking $105,000
For further details
B. SPARK or R. HOLMES
PEMBERTON, HOLMES LTD.
1000 Government Street 384-8124

UP ISLAND 4-Acre Motel Site
Zoned Ready to Go
$300,000
Seaspray Properties Ltd.
386-3124

LOTS FOR SALE
1. Corner of Bay and Douglas 67,000 sq. ft., high traffic counts, offered at $12.50 per sq. ft.
2. 2715 Sooke Road — Colwood — Commercial — Residential mix.
GAIL JENKINS 478-6458
VIDCO 388-4232

LAND
Several good parcels. Some zoned for light industry, others with potential for light industry, or apartment or motel use. For information call:
ALMER OLSON 478-4446
Royal Trust 384-8001

CONDO OFFICE
Ground floor office on busy street. Approx. 1000 sq. ft. Full price $55,000. Vendor will refurbish and repartition. JACK MEARS at 598-3321. JACK MEARS OAK BAY REALTY LTD.

6701 OLDFIELD RD.
Close to Keating X Rd. Zoned light industrial. Level 25,000 sq. ft. lot. 4 bedroom home. Multiple uses. $95,000. ML 41879.
382-9191 MARY WOOD 592-2647
THE PERMANENT 382-9191

COMMERCIAL INDUSTRIAL land for lease on long or short term. Central Victoria location. Two lots adjoining. One lot 73x175. One lot 130x166. Also one lot 149x256. Will divide to suit your needs. Phone Ron at 656-1125 for complete details.

the Permanent — For Sale
702 FORT ST. 382-9191
MANAGER — BOB HUGHES

A GOOD BUY
4 bedroom home, full basement, separate double garage. Price $52,500.
382-9191 FRANK SALE Pager 738

.97 ACRE RANCHER
1600 sq. ft. home with large double garage. Wrap around sundeck, 2 bathrooms, private country living. Close to town, $98,500. ML.
382-9191 FRANK SALE Pager 738

BRENTWOOD BAY
2-bedroom home top quality construction. Full basement, garage, large lot. Views of the Bay. Price $59,500.
382-9191 FRANK SALE Pager 738

$35,000
Two bedroom older house on smaller commercial zoned property near town — what's your project? Vendor will assist in financing — details with
382-9191 JACK GRANT 477-8172
382-9191 SIMON FLETT 592-7451

GORGE VIEWS
Conv. location, solid 2-BR full bsmt bungalow, spare rm dn, immaculate. Hdwd flrs, HW htg, FP in LR, sep DR, K with bkfst nook. Fruit trees in Gdn. Excellent value at $54,900. ML. Must be seen inside.
HERB MCDANNOLD
382-9191 384-6768

UVIC FAMILY
Over 2300 sq. ft. 5 BRs up, (MRBens), Fam Rm adj. to large K, fireplace, large LR and DR, Mn flr laundry/utility. Freshly decorated d. All offers to $74,000. ML Considered. To view call:
HERB MCDANNOLD
382-9191 384-6768

SPACIOUS EXEC.
Imagine, 4180 sq. ft., 5-BR, 3 bath, LR, DR, den, family rm, rec and games rms. Hot wtr htg, intercom, vac, DW. 3 FPs. 80x125 treed lot. UVic area. BLT in '73. Offers to $169,000. ML. Compare value with
HERB MCDANNOLD
382-9191 384-6768

BETTER DUPLEX
Beautiful 4-yr-old 3-BR, 1½ bath, FP in LR, DR, plus deluxe 2-BR legal ste dn w 2nd FP. Quiet cul de sac, ML. $85,500. All appliances, Drapes incl. This is one to see. Call
HERB MCDANNOLD
382-9191 384-6768

250 HOUSES FOR SALE

JACK MEARS OAK BAY REALTY LTD.
2194 OAK BAY 598-3321
Where Trust Is The Basis of All Business

OPEN HOUSE SAT. AND SUN. 2-4 P.M. 1408 FAIRFIELD RD.
Gardener's paradise. Charming bungalow in an ideal location. Asking $53,900. Please call RALPH NEWTON-WHITE at 598-3321.

OPEN HOUSE SAT. 2-4 P.M. 555 MOUNTFIELD
Lovely little gem. 2 bedrooms, living room with fireplace. Big yard with fruit trees. Drive in garage. Located in choice are of very nice homes on quiet dead end street. Only $55,900. Preview with EDNA SARGENT at 383-2202 or 598-3321.

WHERE IN THE WORLD
Can you buy a three bedroom, 1½ bath, living room, dining room and kitchen home today for $34,900? Not only that, but you can step out sliding glass doors to patio thru. fenced courtyard and jump into huge swimming pool Call soon on this, it won't last. EDNA SARGENT at 383-2202 or 598-3321.

YOUR OPPORTUNITY
Now reduced to $112,000 making this an excellent buy in the popular Broadmead area. The 169x90 lot adjoining a park on one side gives added seclusion, the back is fenced with a sunny patio which leads into a cozy family room. Three bedrooms, master ensuite, floor to ceiling fireplace in living room, beautiful w/w carpeting over hardwood floors plus dining room and sun deck are some of the features of this well kept home. To view call MARKIE MUNN or MARJ NAPPER at 598-3321.

EXECUTIVE RESIDENCE PRIVATE AND UNIQUE
This South Oak Bay character home offers over 3800 sq. ft. of gracious living. Having been completely redone in 1976. This home has 4 fireplaces, 3 baths, a master bedroom suite that must be seen. The garden is over ⅓ acre of manicured lawns set in the oaks on a no-thru street. Truly a pleasure to show. Asking $175,000. Please call me for a private viewing. DARRYL YOUNG at 388-5464, pager 526.

A CHARMING ROCKLAND HOME
6c9. This older two-storey family home is set in a beautiful garden about 42.06 x 32.31 m (138'x106'). Offering a large living room 10.97 x 4.60 m (36'x15'10) with a sunroom off, panelled dining room with built-in buffet, large kitchen with den/family room off, four bedrooms (master and 2nd bedroom open to sunroom). There is a full basement with several rooms. This fine home in this desirable location is being offered at $159,900 by PETER NASH and JOYCE STYLES at 598-3321. Res. 592-3473 or 592-7405.

SOUTH OAK BAY
A fine updated older home set in a lovely private garden. Large living and dining rooms both with fireplaces, bright modern kitchen; four bedrooms; three bathrooms; full basement with drive-in garage, workshop and play room. This pleasant home in this desirable location is being offered at only $119,500. PETER NASH at 598-3321 or 592-3473.

FERNWOOD AREA
Located next to the Bishop Cridge property (12 acres/4.8 ha) this older home has living room with fireplace, large kitchen, sun room, 2 bedrooms, 4-pce. bathroom. Basement with several rooms. Updated wiring, copper plumbing. Offered at only $47,000. Drive by 1252 Ryan Street and then telephone PETER NASH at 598-3321.

OAK BAY SOUTH UNUSUAL FAMILY RESIDENCE $237,500
Completely modern in facility and having all the charm of a mature property this home has been equipped regardless of cost. 4 complete bathrooms, 5 bedrooms. The master bedroom having a very large bathroom and open stone fireplace. Sauna, heated and filtered pool. Excellent reception rooms plus private panelled den with wet bar. Quite outstanding value at the asking price of $237,500. JACK MEARS at 598-3321.

GOOD STARTER HOME DONCASTER AREA — $58,000
Two bedrooms up, fireplace in carpeted front room; bright east facing kitchen with view of Mt. Tolmie. Self-contained suite in basement to help with the mortgage. Separate garage in a gardener's yard. RON KLIZS at 383-0497 or 598-3321.

SAANICH PENINSULA MINIATURE WATERFRONT ESTATE 2.4 ACRES SOUTHERN EXPOSURE POSSIBLE SUBDIVISION
Offering complete seclusion on three sides and over 300 ft. waterfront, this small estate located at Curtis Point in the heart of some of the best sailing of the Pacific Northwest is ideally suited for the busy professional who desires quiet relocation — 25 min. from downtown Victoria — handy to Airport and Ferries. The main residence, recently fitted with thermopane throughout has all main rooms facing the water and is of contemporary Westcoast design. The living room and the den both have very attractive open fireplaces. There are 3 bedrooms and 3 bathrooms. the master bedroom suite being located on the 2nd floor with its own adjoining study and jacuzzi bath. There is a modernized guest cottage in the grounds which have been left largely in their natural state with the exception of the area around the main house where there are large patios and a more formal garden. Full price $285,000. PETER NASH or JACK MEARS at 598-3321.
Member
Relocation Services Canada

Looks Are Deceiving
I'm much larger than I appear, 3 bed, 3 full bath, w/w LR., DR., modern Kit. No step Sidney special. Asking $58,500. Call 388-7557 or
SHIRLEY 388-5464 #540
SHELIA 388-6275 #2804
Capital City Realty Ltd.

250 HOUSES FOR SALE

Montreal Trust

OPEN HOUSE 1272 KINGS RD. SAT., 1:30-4:00 $67,700
Only 13 years old, this well built, bright, functional home is situated on a nicely treed street. If you are looking for an immaculate 3-bdrm home, STOP HERE! YOU WILL NOT BE DISAPPOINTED!! CALL:
GRAYDON HOOKER
386-2111 598-2186

JUBILEE STAFF PLEASE NOTE $41,500
Immaculate, small home adjacent to hospital. Fully fenced, private and spacious lot with mature trees, hedge and garden. Ideal for the single person, starter or retirement couple. Call:
BILL McAULEY
386-2111 721-5457

ALMOST HEAVEN STELLY'S X RD.
Country atmosphere, close to town and that is a heavenly feeling when you get the best of both worlds. And it is an excellent family home offering 4 bdrms, recreation room and a large landscaped garden complete with vegetable garden. From the spacious sundeck enjoy the valley views or some sea glimpses. Drive by 7227 SEABROOKE RD. — do not disturb the owner then call for an appointment. Here is a blessing — an asking price of only $68,500. ML.
NEIL RAWNSLEY
386-2111 595-1507

DO NOT DELAY $55,700 — Character
You want character, but at a price you can afford — well here it is. A two storey, 4 bdrm home with full basement plus potential suite. The kitchen is large and the living and dining rooms are character. Old wood (unpainted), stained glass, built in buffet with leaded windows, carved oak mantle fireplace and the only thing it needs is some minor repairs and decorating. It is on a nice street in Vic West across from a church. The price is right so call now. ML.
NEIL RAWNSLEY
386-2111 595-1507

BRENTWOOD 2 STOREY COLONIAL
Quality built home has everything to offer the professional with a large family — 5 large bedrooms — master with fireplace and 5 pce. ensuite. Large entertainment size living room and dining room — in excess of 4100 sq. ft. of living area. Below replacement at $105,000. (MLS) For further details please call:
WELLS HOOKER
386-2111 652-3634
ALAN WESTGATE
386-2111 656-3423

ATTENTION UVIC STAFF CONVENIENCE
Walk to classes — save energy. Well kept 3-bdrm home on extra large lot. No immediate expenses in decorating or maintenance. Extra parking. For more details on this exclusive listing please call:
WELLS HOOKER
386-2111 652-3634
ALAN WESTGATE
386-2111 656-3423

DEAN PARK AREA TUDOR
Drive by 1986 BARRETT DR. Then give us a call. Owner is building so anxious to sell. Only 4 yrs. old and well maintained. 3 bdrms, plus room for more in unfinished basement. Vaulted living room, cedar ceiling, extra large kitchen with eating area — Partial water views, ½ acre lot. MLS 40792. Please Call:
WELLS HOOKER
386-2111 652-3634
ALAN WESTGATE
386-2111 656-3423

CENTRAL SAANICH
Beautiful treed ½ acre building lot. CALL NOW for more information. EXCL. $35,000.
DON BECKNER
386-2111 386-0588

MOUNT DOUG
Secluded by trees on 1.22 acres. Beautiful West Coast-style home designed on 4 levels living areas, exposed beams, cedar-vaulted ceilings. Naturally lit by skylights, glass doors and thermo windows. Huge master bdrm with balcony. MUST BE SEEN. Call now. Offered at $96,500. MLS.
DON BECKNER
386-2111 386-0588

OPEN HOUSE SUN., 1:30-4:00 1330 LANG ST.
Four or five bdrm home in a convenient Victoria location. Large dbl. garage, veg. garden, ideal set-up for in-law suite.
DON BECKNER
386-2111 386-0588

OPEN HOUSE SAT., 2:00-4:30 1177 ROSLYN
Attractive 1½ storey, 3-bdrm home located on a quiet dead end street. This features a large dining room, a nice kitchen with an eating area and wall to wall throughout. It needs a paint job outside to transform back into the beauty it once was. Make an offer on $75,900. CALL
386-2111 DAVE HELM 595-2658

MOUNT TOLMIE NEW LISTING
This home has not been on the market since 1965. We are offering a 4-bdrm bungalow with an ideal layout and spacious rooms. Bright and private, park-like ½ of an acre setting. Offered at $119,000. For more information please phone:
386-2111 DAVE HELM 595-2658

LANGFORD $42,500
2-bdrm home on a nice level lot on a quiet street. Huge dble. garage, workshop and wood shed. Call now. EXCL.
DON BECKNER
386-2111 386-0588

OPEN HOUSE
Sat and Sun
1034 Colville
Golfers Dream House, opposite 11th tee on Gorge Vale Golf course, 3100 sq ft of newly constructed luxury. Phone 385-3255.

250 HOUSES FOR SALE

FOR SALE Royal Trust 477-0191 384-8001

OPEN HOUSE 4373 COLUMBIA DR. SAT. and SUN. 2-4 P.M.
IMMEDIATE POSSESSION
GORDON HEAD — $78,900. Immaculate split entry bungalow in quiet location yet near bus, schools and park. Large deck off dining room overlooking fenced garden. 2 fireplaces, large rec. room, master bedroom ensuite, 2½ baths. Very good value. MLS 41899. Take Dougall off Majestic.
477-0191 MABLE BAKER 477-6125

1094 LOCKLEY SATURDAY 2-4 P.M.
This attractive 2-bedroom home is ideal as a starter or retirement. Situated on a no-thru street, it has a comfortable living room, bright kitchen with eating area, sundeck, garage and basement. MLS $47,500.
4677-0191 DAN NASH 477-2078

978 ROYAL OAK DR. SAT. and SUN 2-4 P.M. BROADMEAD BEST BUY
Outstanding quality is the keynote of this contemporary styled 3 bedroom, 3 bath, 3 level split home in lovely Broadmead. Vaulted ceilings, separate dining, cozy family room off kitchen games room, thermopane and many quality extras. View with
RUTH CROSLAND
477-0191 595-5677

SAT. 1:00-4:00 1016 SUMMIT AVE. $54,900
Older 1½ storey character home with many fine features. In-line LR-DR. Very spacious bright kitchen, 3 bedrooms and 4 pce. bath up. Full basement with Rec Room, 4th bedroom amnd 1 pce. bath. Nice yard close to town. Great, assumable $42,000 mortgage.
PETER TER VEER
479-1588 or 384-8001

SAT. 1:30-4:00 3486 METCHOSIN RD.
Excellent family home built in 1975, 3 bedrooms on main, master bedroom ensuite, carport, sundeck, large fenced backyard, 4th bedroom and big rec. room with fireplace plus wired for quad stereo. Well maintained throughout and priced to sell at $65,500. (MLS 40998).
CONNIE REYNOLDS 477-8914
or HAZEL CAMPBELL
598-3594 or 384-8001

SAT. AND SUN. 1:30-4:30 2035 CASA MARCIA
A delightful family home in high Gordon Head. Very attractive LR with FP and rich redwood feature wall. DR with doors to sundeck. Kitchen has breakfast nook. 4 BRs, master ensuite, plus 1½ baths. Penelled den and rec room. W/W throughout. Garden shed, double carport with extra parking and beautiful sea glimpses as a bonus. Excellent value at $92,500. New MLS. View with
MARION HOPKINS
592-4351 or 384-8001

LANGFORD
Inline living room and dining room with wall-to-wall white stone fireplace. 3 bedrooms, 2½ baths. Lake views. A great home. $75,500. MLS 41186. To view please call anytime
477-0191 JACK MOEN 658-5448

TUDOR ACCENTS $62,000
This 5 yr. old 1200 sq. ft. home is a dream to show. 3 bedrooms, 1½ baths. Space for much more in the full basement. Located on the corner of Westwind. Seven fruit trees and lawns to go in when garden comes up. See it now with
VIVIAN ROBERTS
477-0191 477-0281

CHARACTER HOME
On Prefigious Mt. Tolmie. Large older home, gracious entrance, city view. Restoration almost completed. Impressive home at good location for $124,000.
CAROLYN RHOMBERG
477-0191 721-3840

EXCEPTIONAL MINI FARM
On 3.8 acres in Cobble Hill area (approx. 45 minutes from Victoria city centre). this well kept rancher has over 2,000 sq. ft. on one level including 3 bedrooms, 2½ baths, farm-style kitchen-family room, and huge rec. room. Large 4-stall barn, tack room, many other outbuildings, fenced and cross fenced. Riding ring. $139,000. MLS. To view call DALE YOUNG at Cobble Hill 743-5119 or in Victoria 388-6275 Pager 2561; or office 477-0191.

SIDNEY $51,500
3 bedrooms, 2 on main and 1 down. Living room with fireplace. Cabinet kitchen. Drive-in garage. Drive by 2306 Bradford Ave. Call to view. New MLS.
477-0191 JACK MOEN 658-5448

2933 CARDEM PL. GOLDSTREAM PARK AREA
Lovely family home in spotless condition in a quiet area close to elementary school — cath. entrance, 3 BRs on main, white rock fireplace in LR kitchen with eating area, rec. room with second fireplace, sundeck. Room for more development. Listed at $69,900.
JESSIE McGRATH 479-3982
or CONNIE REYNOLDS 477-8914
or HAZEL CAMPBELL 598-3594
or 384-8001

VIEW ROYAL WATERVIEWS
Nestled among trees on approx. ¾ acre. Living room with fireplace, separate dining room kitchen with eating area. 3 bedrooms — 1½ baths, full basement. Asking $89,900.
JESSIE McGRATH 479-3982 or 384-8001

SPOTLESS —3 YR. OLD 2 STOREY HOME
Terrific accommodation. Approximately 1200 sq. ft. 3 bedrms., 1½ bathrooms, eating area in kitchen. Living room and dining room. Full high cement basement, with laundry room. Single carport with extra parking. Easy care lot. Asking $59,900. MLS. To view call
CHES HAYS
721-3727 or 384-8001

WATERFRONT
a scarce commodity. Close to town on Cordova Bay. Seclusion behind trees, shrubs, easy access to your own beach. Views of San Juans — compact 3 bedroom home — 15 years old, only one owner. Make an appointment to view today. MLS. 5217 Beryl.
STAN SAGE JOHN MORRY
592-3506 384-8001

LOVELY SMALL HOME ON QUIET STREET
Near Shelbourne. Ideal for retirement or starter. Two bedrooms (one up), living room with fireplace, separate dining room, modern kitchen, 3-piece bath, small laundry room. Sliding glass doors open onto a beautiful garden with flowers, vegetables and fruit trees. Separate garage. Asking $49,900. To view cal:
ALMER OLSON 384-8001

250 HOUSES FOR SALE

FOR SALE Royal Trust 477-0191 384-8001

THINKING ABOUT MOVING TO VICTORIA?
Drop us a line and we'll be pleased to send you our Real Estate Market information kit. No Obligation. "The McGregors" 201-3400 Douglas St., Victoria, B.C. V8Z 3L5.

IT'S YOUR MOVE! LET JEANNIE DEWHURST HELP YOU EVERY STEP OF THE WAY!
1. One level! 3 bedrooms, den, University area. $108,000.

2. University, Arbutus Area. Great Family Rancher. 3 bedrooms on main, 2 down. Large living room with beamed ceiling. Family room with fireplace. Rec. room plus games room. Only $129,000.

3. Starter or Retirement. Near Hillside Shopping Centre and St. Michael's Senior School. 2 bedrooms. Heatilator fireplace. electric heat. Move right in. $49,500.

MAKE YOUR MOVE WITH
JEANNIE DEWHURST
658-8980 or 384-8001

1. RANCHER $54,500 BELLAMY RD.
Just a lovely 1 yr. old, 3 bedrm home. No dining room but big kitchen, nice living room, fireplace, 4' crawl space, separate large garage. Easy care lot.

2. TOWNHOUSE $58,900 PARKLANDS AREA
Spacious 3-bedroom home, 1½ bathrooms, fireplace in large living room and dining room. Bright roomy kitchen, full basement, 2 car carport.

To view the above 2 homes please call
ROMA MOLYARD
384-8001 or Res. 384-4827

ESQUIMALT
3 bedrooms, full basement home. $44,900.
DEREK WICK 595-2062
DAR GARSIDE 384-8001

SURROUNDED BY SUN IN BEAUTIFUL BROADMEAD!
Open Beam Contemporary on flat ground. 3 bedrooms on main. 3 bathrooms. Guest bedroom and rec room down. Well priced at $139,000.
JEANNIE DEWHURST 658-8980
JESSIE McGRATH
479-3982 or 384-8001

NEW LISTING
Partially renovated older type home in central location, close to schools and bus. Asking price of $36,900. includes fridge ad range. MLS. Call
477-0191 JOHN LUND 384-9279

JAMES BAY $46,900
In great shape — over 1000 sq. ft. with excellent basement for furher development. Large living room with fireplace, den or dining room, spacious kitchen and 2 bedrooms. Well priced! Call to view now.
JUDY JOHNSON
477-0191 388-5464 Pabger 733

WESTMONT REALTY (1977) LTD 388-4434

ONLY 5 LEFT
BRAND NEW
$66,500 to $70,800
New Northridge Sub-Division Close to elementary school. Individually Custom Designed 3-Bdrm.
Open House Daily, 7-9 p.m.
Sat. and Sun., 1-4 p.m.
Visit our Display Home
4186 Carey Rd.
Personal Viewing Call.
388-4434 ARNOLD MARR 477-6233

GORGE 2 BEDROOM
This cute little starter home for $49,900, situated on quiet street has beautiful hardwood floors, large den, bright kitchen with breakfast nook. Power in work shed around back. New MLS. Call
388-4434 JACK KINNIS 384-8920

LANGFORD DUPLEX 3-BDRM SxS
Large living room with rock floor-to-ceiling fireplace, full undeveloped basement, rented $650. Gross, tenants pay utilities. $79,500. Four years old. For more information call
388-4434 JACK KINNIS 384-8920

MUST SELL GOOD STARTER
The owner has instructed me to invite all offers, on this 3-bedroom home. Heavy wiring, copper plumbing. Recently re-roofed and new gutters and downspouts. Full basement wiht some development. Asking $44,900. But make an offer. Call.
ELLWOOD NAULT
388-4434 388-4150

RETIREMENT
REeirement or stafer home! You should see this one — nicely renovated. Lovely two bedroom — full basement — Separate garage on good lot. Close to town. Only $46,500. Call anytime.
I. G. LIDSTONE
388-4434 477-0982

SUPER RETIREMENT HOME
Surely this is one of the nicest retirement, no-step homes in all of Victoria. Located in carefully-manicured lot surrounded by towering oak trees gives a most pleasant outlook with super privacy in the rear patio area Everything on one floor, one or two super-sized bedrooms, large living room with fireplace, oak floors thoughout. Fist time on the market and top value at the full price of $62,500. Exclusive with.
388-4434 DAVE TAYLOR 384-2718

DUPLEX OR LARGE FAMILY HOME PLUS OFFICE AND WORKSHOP
Situated on a large lot with over 2800 sq. ft. of living area. Could easily be converted back to 4 or 5 bedroom home. 3 Brick fireplaces, Double carpot. Quality construction. Lots of possibilities. New MLS. For Details call:
LINDA ANDERSON 721-3008

COLWOOD $51,500
Older 2-bdr stucco home, full bsmt, w/w, electric heat. On ⅓ acre fenced, garden, out-buildings, fruit trees, close to schools & shopping. To view drive by 3019 Pickford. For information phone 478-8970. By owner, no Agents.

DIAL 388-5464 PAGER #759
for
Service Of Your
Real Estate Needs
and Enquiries
479-1667 or 385-8416
RUTH LACROIX
J. H. Whittome & Co. Ltd.

250 HOUSES FOR SALE

National Trust Realtor
Hillside Mall 595-2121
3440 Douglas 382-8101

CHARACTER HOME
756 JASMINE
OPEN SAT., 2:30-4:30
Built in 1947 this pseudo-Tudor style features 3 bedrooms, full basement, HW floors, brick heatilator fireplace in living room, country style kitchen, covered sundeck, lot size 66x132. The home is in excellent condition priced to sell at $59,900.
R. W. RHODES
479-9241 or 382-8101

OPEN HOUSE
FRI., 7-9—SAT., 1:30-4
274 REGINA
OFF TILLICUM
Just listed, solid 3 BR home with a large 2 BR suite in the high ground-level basement. Only 20 yrs. old. Sundeck, carport. Good lot. VACANT. Asking $77,500. For prior viewing call RON CROW, 592-4989 or 595-2121.

OPEN HOUSE
SAT.-SUN.
1:30-4 p.m.
1601 BARKSDALE
Owner transferred to Regina, must leave this 3-month-old, 3-bedroom executive home, sunken living rm with FP, skylighted family kitchen, vaulted cedar ceiling, 3-pce. ensuite off large master bedroom, family rm has Spanish and old brick FP. Room for development down, re: Four pce. bath, den, 4th bdrm, etc. all windows are thermopane, nice view. Just reduced to $94,500. Come quick and make your offer to your host:
"ANDY" ANDERSON
595-2121 388-6275 Pager 401

OPEN HOUSE
SUN., 2-4
943 LODGE
Large lot in area of new homes. Big House, Small kitchen, but at the price of $49,900. A Super Buy. View anytime with GLADYS THOMAS, 592-2526 or 382-8101.

OPEN HOUSE
SUNDAY, AUG. 12
308 DANIEL PL.
(off Metchosin)
1:30-4
New 3 bdrm bungalow with 2 fireplaces, ensuite, quiet and secluded location. Only $69,900. See this one before you buy. TED DALE IN ATTENDANCE 382-8101 or 388-5589.

OPEN HOUSE
SUN., 1:30-4
3308 COOK ST.
Two Bedroom Stucco Bungalow, electric heat also large recently renovated room could be used as third bedroom or family room. 388-8101. FULL PRICE $56,000. 592-9776, GLEN ROBERTSON.

LOG HOME
4 years old — 2 bedrooms, full basement — ½ acre lot — sep. log guest cottage. Full Price $61,900. R. W. RHODES, 479-9241 or 382-8101. M.L.S.

4 BEDROOMS
Full basement — finished rec. room, sep. garage, large lot. Priced to sell at $55,900. R. W. RHODES 479-9241 or 382-8101. M.L.S.

$45,000
3 bedrooms, full basement, fireplace, drive-in garage. Quiet street Gorge area. Try $2,250 dn. R. W. RHODES, 479-9241 or 382-8101. M.L.S.

RETIREMENT SPECIAL
Attractive and immaculate, 3 bdrm, non-basement, home with well maintained yard. Fruit trees, paved driveway. Only $52,900. See this one today! Call Ted Dale at 382-8101 anytime.

ONLY $42,500
Neat, small retirement cottage in handy location on Burnside Road. Provides 2 BR, full basement, LR with FP, large dining area and stove and fridge included. MLS.
PADGE ELWELL
382-8101 477-3988

SIMPSON SEARS
Delightful, immaculate 3 bdrm townhouse on quiet cul de sac. Handy to Hillside Plaza. Living room, dining rm. kitchen set up for laundry equipment, 1½ baths and lots of storage. Priced at $52,500. M.L.S.
ART EVANS
386-0276 or Off. 382-8101

CRUISE SHIPS
View all the ocean traffic from this gracious home on ½ acre of trees and gardens. 3 bedrooms, 3 baths (4th plus rec. room down). This home has great character and is well located near UVic, etc. Quick occupancy if needed. $119,500.

HOME and ACREAGE
Five acres and a larger ranch home with sunshine all day long, plus distant Gulf Island views. The residence was custom built 2 years ago for the present owner and is executive quality throughout, 4 bedrooms, 2½ baths on main. Please phone for details $235,000.
GRAY LAITE 656-5267
Office 595-2121

LOTS OF ROOMS
Four bedrooms, den, office, big living room and dining room. 90'x112' corner lot, generous parking. $62,900. See anytime.
JOHN RUSSELL
382-8101 or 386-9574

NORTH SAANICH
Located on a secluded ½-acre lot in an area of fine homes, this custom-built beauty was designed with the modern family in mind. Comfortable family room off kitchen has old brick heatilator fireplace, there is a separate dining-room, 2 bathrooms and a loft with built-in bookcases, overlooking the attractive living room with its bright floor to ceiling windows. Sliding doors from a large rec room with its cozy fireplace leads to a privte garden. MLS. $114,000.
JUNE HOUGHTON
595-2121 477-6185
595-2121 GRAY LAITE 656-5267

BEAUTIFUL BRENTWOOD
Natural park across from this very spacious 2 level home, 3 bedrooms, living room, dining room, kitchen and family room. All on one level with the lower level offering great potential for development. Double carprot, partially covered sundeck. Very large lot. Also has $53,500 — 10¼% assumable mortgage. Asking $82,900.
JOHN SHAVER 382-9444
NATIONAL TRUST 595-2121

CRYSTAL POOL
Is the immediate location of this 2 year old, 3 level home. Complete with 3 bedrooms, living room, dining area, patio, private garden. Wired and plumbed for washer and dryer. Asking $47,250, $43,000 — 10¼% assumable mortgage.
JOHN SHAVER 382-9444
NATIONAL TRUST 595-2121

250 HOUSES FOR SALE

National Trust Realtor
Hillside Mall 595-2121
3440 Douglas 382-8101

VIC WEST BORDER
At $44,900 older 2 storey home, newly decorated with W.W. carpets, kitchen carpet, 4 pce. bath in good condition, oil heat Elect. H.W. See this for value.
382-8101 HAL BARBER 385-1047

VIEW ROYAL $42,900
Built 1972, 3 bedroom no basement family home of 1090 sq. ft. Good size yard of 85x128 fenced, with tool shed. At this price why not see it before you condem it.
382-8101 HAL BARBER 385-1047

PANORAMIC VIEWS
Relax on the wrap-around deck and enjoy the views — This well built 3 yr. old home has full bsmt with 4th bdrm and Fam. Rm. Large foyer entrance, 3 bedrooms with 2 pce. ensuite. Large living and dining rms. Floor to ceiling slate fireplace. Situated in Sooke, close to Golf and fishing. Must sell and priced right at $62,300. M.L.S.
BILL LEWIS
478-5818 Off. 382-8101

TREED SECLUSION
SEAVIEWS—½ ACRE
Executive style Chalet. 3,000 sq. ft. of opulent splendour! No expense spared. Thermopanes throughout, low voltage, intercom, wrap-around sundeck, innumberable extra features. Lovely Cordova Bay. $187,500. Exclusive with:
RUDY ROST
382-8101 or Res. 658-5490

WATERFRONT DELIGHT!
"ANOTHER BESTSELLER"
Located on the lovely Gorge waterway is this exciting 4 bedroom, 4 year old residence. This spacious home features two levels, 3 bathrooms, two fireplaces, a rec room with a view of the Gorge, plus much more. A must to see!
Fred Dieleman
382-8585 388-5464 477-1841
Pgr. #556

3 BEDROOM TOWNHOUSE!
EXCELLENT LOCATION!
"A BLOCK BROS. BESTSELLER"
This excellent townhouse is located walking distance to UVIC shopping centres, and a half block from a bus stop. There are only 7 units in this complex and it is very well maintained. The home features one full and two half baths, fireplace, walk-in wardrobe off master bedroom, sundeck, balconies, a self cleaning oven, 17 cu. ft. fridge, and dishwasher, plus much more. Offers to 463,900.
Fred Dieleman
382-8585 388-5464 477-1841
Pgr. #556
Block Bros. Realty Ltd.

WHITTOME'S
OPEN TO VIEW
SAT., 2:00-4:30 P.M.
413 WALTER
TERRIFIC VALUE
NOW $47,900
REDUCED BY $2,000. LOCATED JUST 2 SHORT BLKS FROM GORGE SHOPPING CENTRE. 3 BDRMS, DINING ROOM, 25' LIVING ROOM. 1200 SQ. FT. OF LIVING AREA. MUST SELL! EXCLUSIVE WITH:
388-4271 R. JOHNSON 592-3573

OPEN SAT., 2:00-4:00
2511 SCOTT STREET
Good family home with 4 bdrms. 14 yrs. old. Split level on 50'x100' lot. Now only $62,900.
388-4271 Ruth Lukaitis 477-5306

FAIRFIELD
$81,900
OUTSTANDING 3 plus 1-bdrm home on a beautiful 65'x124' PRIVATE LOT. Kitchen has EATING AREA, lots of cupboards, and built-in DISHWASHER. Bright living/dining rm. with inside CORNER FP. 2-4 pce. baths. Family rm. Don't miss the opportunity to view this NEW EXCLUSIVE.
388-4271 ROSS BRACKEN 477-0029

GORDON HEAD
$96,900
DON'T OVERLOOK THIS ATTRACTIVE NEW LISTING, DRIVE BY 1890 SKYLARK BY ALL MEANS, BUT PLEASE DO NOT DISTURB THE OCCUPANTS. THREE BEDROOMS PLUS GUEST SUITE. THE GLASS-IN SUNPORCH HAS A BEAUTIFUL VIEW OVER MARGARET BAY. QUALITY CONSTRUCTION THROUGHOUT. BEAUTIFULLY LANDSCAPED. FENCED BACK YARD. FOR FULL PARTICULARS AND APPOINTMENT TO VIEW CALL MR. YELLS, 388-4271, RES. 383-5039.

HIGH QUADRA
This is a "must see to appreciate", the value in this gracious 3-bdrm family home which is situated on large corner lot that is PROFESSIONALLY landscaped. Granite fireplace in large living room, dining room separate and nook in kitchen. ¾ concrete basement. Separate garage. Listed exclusively (Asking $77,900) with J. H. Whittome & Co., Ltd. Courtesy to all realtors.
388-4271 O. DOUGLAS 598-3926
388-4271 E. WILKINSON 384-3944
Member Relocation Service Coast to Coast

NEW LISTING
3 bed. rancher, 2 bath, artium, private patio garden, valley views. Needs a little TLC. Perfect 2 family dwelling. Make us an offer. Call 388-7557 or
SHELIA 388-6275 #2804
SHIRLEY 388-5464 #540
Capital City Realty Ltd.

250 HOUSES FOR SALE

DFH 477-7291
D.F.H. Real Estate Ltd.
1550 McKENZIE AVE.

"Quiet Seclusion"
OPEN HOUSE
WATERFRONT
8010 Turgoose Ter.
Sat. 1-4 P.M.
This extremely well built and ATTRACTIVE waterfront home is located in Central Saanich on a nicely landscaped lot overlooking a tranquil bay, well protected from the wind and very SUNNY. Has STUNNING VIEWS from picture window in living room and also oak shipdeck flooring under W/W, spacious DR with views, 3 full baths, FAMILY RM. WITH STONE F.P. AND GREAT VIEWS AGAIN. Shake roof, auto sprinkler system. $149,900. Exclusive with:
JERRY MIREAU
477-7291 Bus. 477-4070 Res.

OPEN—3 NEW *HOMES*
COLWOOD
Sat. and Sun. 1-4
SHOREVIEW DR.
$64,500 to $65,500
EXCITING 3 bdrm. homes with good views of Glen Lake. Choose from contemporary styling, bungalow, park frontage or panhandle lots. 4 have sold, and plans are available for 6 new homes from $60,500 to $67,500. the variety is here for everyone — so take Glen Lake Rd. to Springhill or call me anytime!
ALAN PETERSEN
477-7291 Bus. 384-8075 Pgr. 750

Watch The Fruit Ripen
OPEN HOUSE
2875 Delatre St.
Sat. 12-3
Relax on your LARGE SUNDECK and watch the plums, cherries, apples and blackberries ripen on the trees or REST under the large WEEPING WILLOW and watch the children play in the AJOINING PARK. You will be very "PROUD" of your FRESHLY PAINTED, 3 BDRM. HOME — IF YOU CALL SOON. $59,900.
JOHN MONKHOUSE
477-7291 Bus. 384-8075 Pgr. 1105

OPEN HOUSE
Sat. and Sun., 1-4
944 McBRIAR AVE.
This 3-bdrm, 2 bath, home has everything. It should be a must on your list if you are looking for one of the best buys in the city. Fully developed basement with EN-SUITE plus 2 other good sized bedrooms. Fully landscaped yard — bright kitchen with nook — stone fireplace in living room. Lots and lots of extras that make this home exceptional.
IAN MCGREGOR
477-7291 Bus. 384-8075 Pgr. 1121

OPEN
Sat., 1:30-4:30
874 LESLIE
FIRST OPEN! Be the first to view the IMMACULATE 3-bdrm SPLIT-LEVEL home on a very QUIET no through street. There's over 1000 sq. ft. plus and excellent area for rec room! Plenty of parking plus a concrete block workshop/garage! Total cost for oil last winter approx. $30. Let me show you why! Price $63,900 with excellent existing financing. MLS.
CLIFF HALAYKO
477-7291 Bus. 384-8075 Pgr. 480

OPEN HOUSE
2561 Sinclair Rd.
SUN., 12TH
2-4:00
On your way to the beach stop by and see this charming home. 2 BEDROOMS, SUNNY, BRIGHT KITCHEN, LIVING ROOM with FIREPLACE and flanking book shelves. DINING ROOM full of sunshine. $63,900. On the way to the beach — stop by and view with
TRICIA PARKER
477-7291 Bus. ANYTIME

5 BEDROOMS
2 acres
PANORAMIC VIEWS
Just 3 years old. A terrific family home. If you need space and want location then call me now on this beautiful view property. House has additional 1 BR. Deluxe suite with separate entrance. Offered at $97,500. MLS 42218.
ERNIE BRIMBLECOMBE
477-7291 Bus. 384-8075 Pgr. 969

BRING YOUR HORSES
3 BDRM. modern country home on 12 acres. Close to Kemp Lake. Split level home has 2 FP, 2 full baths, and is very privtely set on these charming acres of woods and meadow. Cedar sided outbuilding provides good additional space. Property could be subdivided and is offered at $175,000. Exclusive with:
ERNIE BRIMBLECOMBE
477-7291 Bus. 384-8075 Pgr. 969

SEAVIEWS POOL
Cordova Bay
Secluded view property with modern 4-BR home. Delightful 18x36' filtered pool right off a conservatory cum family rm. Lge. kitchen. Rec rm with FP plus den. Spacious accommodation for lge. family. Must be sold. Owners moving to England. MLS at $114,000.
PHIL WARREN
477-7291 Bus. 658-5411 Res.

METCHOSIN VALUE
$49,900
This is a renovated, roomy, 3-bdrm home situated in Metchosin on a ⅓ acre fenced lot with nice SEA and MOUNTAIN views from the kitchen eating area, master bdrm and super large sundeck. The double garage has 220V plus 110V wiring for a workshop. Call now, this won't last long at this price. MLS.
KEN HIGHTON
477-7291 Bus. 385-9235 (Res.)

NEW LISTING
$59,900
Wait until you see inside this lovely 4-bdrm, full basement home situated in Langford. The kitchen with its own eating area has been completely and tastefully remodelled and the well decorated family room down stairs has a wet bar. For entertaining there is a separate dining room and good sized living room with FP. The carport has a large sundeck over it — great for barbecues. Economical oil fired hot water heat keeps you warm in the winter. For appointment to view call now. MLS.
KEN HIGHTON
477-7291 (Bus.) 385-9235 (Res.)

250 HOUSES FOR SALE

Castle PROPERTIES LTD.

OPEN HOUSE
2630 Sunderland Rd.
St.-Sun. 1:30-4 P.M.
Go Millstream to Arncote and follow the arrows. LR and DR. FIREPLACE. 2 bedrooms main, 1 in the basement. This must be sold. See it and make your offer. ASKING $57,500. Office 386-6164 or PEPE BROWNE 383-3426 or LOUISE WILTERMUTH 477-6307.

OPEN HOUSE
Sat.-Sun. 2-4 P.M.
1007 McCASKILL
BRAND NEW
$52,500
Lovely, brand new, 3-bedroom, family home on quiet street. Living room with open-ceiling, brick fireplace, thermopane windows. Large kitchen with dining area, separate utility room, wall-to-wall carpet throughout. Fenced lot close to bus, school and shopping. Ideal starter or retirement home. Best buy in town. This won't last, quickly call BOB KOHLRUSS, 383-4739 or FREDDY STARKE, 595-1175 or 386-6164.

FAIRFIELD DUPLEX
$74,900
There is super value in character duplex with two, one-bedroom suites. All the renovations have been done with a complete division of utilities. If you're looking for an investment opportunity in an excellent area. CONTACT DON MARSDEN 388-6366 or PETER VINCENT 385-4802 or 386-6164.

BROADMEAD
Tree lovers delight $112,900. If you have exquisite taste and looking for the alternate in gracious living. This approx 2,000 sq. ft. home should be seen. Entertainment-size LR with stone FP. Formal DR. 3 bedrooms, family room and rec room. Plus many exciting features too numerous to mention. Area of distinctive homes. TO VIEW CALL MARGUERITE GIST. 721-5220.

TEN MILE POINT
Lovely executive, retirement home, recently architect designed and supervised custom renovated all throughout. Picturesque seaview from large living room. Entertainment-sized dining room. The spacious, modern kitchen was designed with outdoor living in mind, centre island with Jenn-Air range, sliding glass door onto fenced backyard with lovely patio; cultured marble bath in ensuite of master bedroom, guest bedroom, den with built-in book shelves, corner window with seaview, just minutes to the beach. The large lot is truly a gardeners delight. Miniature Butchart Garden setting with lilly pond and mature shrubs. Priced at $139,000. Exclusive agent FREDDY STARKE, 595-1175 or 386-6164.

COLWOOD LOG HOUSE
If you're not in to a conventional box, we have a unique opportunity for you. This 2-3 bedroom log home is situated on a large treed lot with an additional subdivited lot adjacent. The kitchen and bathroom have been completely updated but all the rustic charm of pioneer days is still intact. Impossible to describe but worth seeing! Please call: DON MARSDEN, 388-6366 or PETER VINCENT 385-4802, 386-6164.

TOWNHOUSE
$46,900
The price has just been reduced on this contemporary 2-bdrm corner unit. Some of the features include; privacy; en-suite; dishwasher; skylights and cedar feature walls. This is a must sell situation, so hurry. DON MARSDEN, 388-6366 or 386-6164. PETER VINCENT 385-4802.

GORDON HEAD IN-LAW
$78,500
Check the value in this 3-bedroom 5 year old home located in a prime area of Gordon Head. Downstairs you'll find a completely selfcontained 2-bdrm in-law suite with a fireplace renting for $300/month. Upstairs there's all the room an owner occupier could want with a private patio and access to a large back yard. Handy to bus route, schools and shopping this home is a real steal. DON MARSDEN, 388-6366 or PETER VINCENT 385-4802, 386-6164.

CITY
$69,900
DUPLEX?
If you're looking for duplex potential, give us a call on this one. The house is enormous and work has already begun on the conversion from single family. All the essentials have been updated and the profit in completing the job would be substantial. If you're a handyman and need lots of room please call: DON MARSDEN, 388-6366 or PETER VINCENT 385-4802, 386-6164.

SAANICH
$52,000
Here is the ideal starter for a young couple. This 2-bedroom home is on a large treed lot with plenty of privacy. Features include a country-sized kitchen, sunken LR with FP, covered patio and a fenced yard. To view call: DON MARSDEN, 388-6366 or PETER VINCENT 385-4802, 386-6164.

THIS OLD QUEEN
Has had her furbishings updated, 4 bedroom up, large kitchen, dining room, panelled Living room, 2 sun rooms. Full basement. Vacant. Now reduced to $52,900. CALL: JEAN DOBEREINER, 479-4979 or 386-6164.

GORGE
Dandy two-bedroom bungalow for retired couple or newlyweds. Cosy living room with fireplace, modern kitchen. Full high basement and drive-in garage. One block from stores and bus. Full price $53,500. Call Harold Ware, office 386-6164 or 385-1580.

250 HOUSES FOR SALE

Castle PROPERTIES LTD.

ILL HEALTH
Forces sale of large family home. Large kitchen, DR, LR with fireplace 2 bdrms on main 3 up plus two 4 pce. bathrms on large 1500 sq. ft. lot which can be subdivided. Asking $62,900 assessed at $74,000. To view call LARRY J. QUAGLIOTTI, 479-6609 or 386-6164. CASTLE PROPERTIES LTD.

$52,900
Lovely, 4-bedroom, family home, living room with rock fireplace, dining room, wall-to-wall carpet plus self-contained, 2-bedroom, in-law suite down. Double garage. Quick sale required. FREDDY STARKE or BOB KOHLRUSS, 386-6164 or 595-1175 or 383-4739.

BRITISH AMERICAN REALTY LTD.

$58,900
New Listing
FOUR BEDROOMS
This fully developed full basement bungalow is located conveniently in the Sears area. The home has many features including 1½ baths, newer kitchen, rec. room, wall to wall carpets and a SWIMMING POOL with extensive sundecks in a very private back garden. CALL NOW.

BROADMEAD SECLUSION
$114,900
This 6 year old fully developed home is priced for QUICK SALE! The home is located in UPPER BROADMEAD on a very quiet street that allows ample area for excess parking. Features include 12x15 master with 4 pce. ensuite, main floor laundry, large 12x20 family kitchen plus 4th bdrm and recroom with F.P. and wet bar in the full bsmt. It's worth a look. Call for viewing!

GORGE RD. TRIPLEX
NOW
$74,900
Take a drive by 800 Gorge Rd. W., thats just across from the water and the beautiful walk way, and then call. The building offers a unique opportunity for an owner occupier to live in the front portion (with views) and collect the rents from the very stable tenants of the back two one-bedroom suites.
RANDY SMALL
LEE WROBEL
British American Realty Ltd.
385-1431 388-6275 654

DFH
D. F. Hanley & Associates Ltd.
1557 McKenzie 477-7284

JAMES BAY CHARACTER HOME
One block only from the Dallas waterfront. Solid concrete brick foundation has preserved the construction of this character home. Two storey home offering 1,100 sq. ft. main floor comprising of living room with antique oak mirrored fireplace in absolutely mint condition. Family sized FORMAL DINING ROOM (15'x15') served by convenient kitchen and pantry, Den or family room off KITCHEN. Upstairs supports 3 oversized bedrooms, sink and tub room and separate toilet. Full bsmt. partially developed for rec. rm., separate toilet, shower and laundry tubs. First time on the market since 1941. Full price $69,900. Be the first to view. Call:
BRYON or ELFIE JEEVES
477-7284 (Bus.) 477-6257 (Res.)

SEAVIEWS
Panoramic seaviews in this custom built house overlooking
CADBORO BAY
This home offers privacy and prestige in a unique area, situated on a sloping lot in such a way to ensure you the advantages of all the views. The house has 3 bedrooms, 2½ bathrooms, formal dining room, den, kitchen with eating area and fridge, stove and dishwasher. 3 sliding glass doors provide easy access to the full length sundeck and private patio off of the living room. The yard is designed for easy upkeep with its mature trees and 3 phase sprinkler system. All this and more can be yours for the price of $177,500. For more information or a private showing, call:
HARVEY A. SIMONS
477-7284 (Bus.) 477-2977 (Res.)

MANN
T. L. MANN & ASSOCIATES LTD.

OPEN HOUSE
410 BOLESKINE
SAT. AND SUN.
1:30-4:30
$62,500 2 br. up, 1 dn. Full basement.
RALPH KELLER
598-5144 388-4076

JAMES BAY CHARACTER
This large sunny home has 3 bedrooms, fireplaces, sunroom and has been updated and restored. There's a suite in the basement. A short walk to the ocean! $65,000. To view call:
GLORIA JONES
598-5144 382-6415

OPEN HOUSE
SUNDAY 1:30-4
3119 PARLOW PLACE
Just listed. Delightful split level. Quiet street. Fenced yard. Super decor. Priced to sell. View with
BRUCE HUTCHINSON
598-5144 479-8429

250 HOUSES FOR SALE

BOORMAN'S
612 Fort St. 386-7521
2045 Cadboro Bay Rd. 595-1535
BOORMAN INVESTMENT CO. LTD.

1326 BURLEITH
OPEN HOUSE
SAT. 2-4:30
THERE'S NOTHING QUITE LIKE IT
Located one block from the Gorge this home is an ideal family residence. A dream kitchen with up to date equipment has sliding glass doors to large sundec. 3 large bedrooms on upper floor. Master bedroom with 4 pce. ensuite on main. Much more to this home than can be detailed.
VIVIENNE GENT
595-1535 592-2656

OPEN Sat. 2 to 4:30
1671 BISLEY PLACE
$71,900
GORDON HEAD
A well cared for home situated on a pleasant cul-de-sac (come out Torquay to Longacre to Bisley). You will love the location and the towering oak tree in the pleasant fenced back yard. There are three bedrooms (master ensuite) — livingroom with fireplace — sundeck off diningroom — kitchen with eating area ad built in dishwasher — full basement ready to develop. (New M.L.)
IAN BOORMAN
595-1535 (Off.) 592-3335 (Res.)

SOUTH OAK BAY
$139,000
OODLES OF CHARACTER
A charming home situated on a double oak treed lot on one of the best streets in Oak Bay. This home offers a grand reception hall - panelled den with fireplace - large living room with granite fireplace - huge dining room with built-in buffet, beamed ceiling and wood panelling - modernized kitchen - two bathrooms - conservatory - open stairway leading upstairs to four bedrooms (master has fireplace). You will be impressed by the character, spaciousness and condition of this fine home.
595-1535 IAN BOORMAN 592-3335

CHARACTER DUPLEX SEAVIEWS
EXCLUSIVELY LISTED at $105,000. Exceptional and charming, this unique property is just steps from the beach at Gonzales Bay. There are two 1-bedroom suites plus and in-law suite, with the added bonus of a very large lot. This is very special. For your appointment to view call:
J. PETER DUECK
386-7521 479-9909
GAIL WEINBERG
595-1535 477-44467

GORGE WATERS INLAW OR DUPLEX
Situated on a lot 110'x140' high on a knoll, 3-BR home with good views. Large living room with fireplace, bright clean kitchen, separate dining room and full basement. Plus attached yet separate one bedroom self-contained suites. Plus super purchasing arrangements, asking $88,500. To view this exclusive listing call:
GORDON ADAMS
Office 595-1535 Res. 592-1353

LARGE HOME PLUS IN-LAW SUITE
Desireable Fairfield location ½ block to sea. This well built older home is full of spacious rooms yet has low heating costs and is updated. Includes a full basement, garage, fenced yard, 2 fridges and 2 stoves. Financing help is possible, also trades. Offers to $79,500. MLS 41828.
KATHLEEN HAWKINS
595-1535 479-0493

CLOSE TO SEA AND PARK
Up and down duplex in best part of Fairfield. Quiet residential area. Main. 2-bdrm spacious suite has 2 fireplaces, upper 1-bdrm suite with view and own balcony. Tenants pay own utilities. Clean as a pin throughout. This duplex is perfect for economical living or reconversion to gracious family home. Quick possession. $76,500.
OLGA ZACHARY
Off. 595-1535 Res. 592-2265

HOME WITH INCOME
Close to town two legal suites plus housekeeping room. Own entrances, own meters. Two fireplaces, full basement with extra bathroom. Good quiet location. Nice lot, fruit trees, lawns. Excellent for people wanting home and have tenants paying mortgage or easily could be converted to single family residence. $55,500.
OLGA ZACHARY
595-1535 (Off.) 592-3335 (Res.)
Off. 595-1535 Res. 592-2265

HIT THE JACK POT — NEW HOME
A home is being built near University School on Richmond. Lot 69'x126' with established trees. Foundations have been laid and framing is in progress. Now is the time to see the plans and incorporate your own ideas. Main floor area 1309 sq. ft. with full basement. Call for appointment. Sole agent for building contractor.
JOHN JENKINS
595-1535 388-5464 Pager 582

$61,900
Approx. 1400 sq. ft., Main foor, consists of large living room with fireplace, dining room, family kitchen, 3 BRs, utility room. Full high basement with rec. room. Large lot. MLS. To view, call:
386-7521 DEL HOEGI 383-0516

SOLID
CLOSE-IN. NO STEP
2 bedrooms, living room plus large FP. Dining room. Kitchen. Bathroom. Utility. Only $35,300. MLS. Offers.
JOHN HOLMS 386-7521

OPEN HOUSE
ITALIAN COLONIAL
Thurs., Fri., Sat.
2-4
1840 TEAKWOOD PL. off Fleet then right onto Teakwood Place this 2-yr.-old, 3-BR house, 2 baths, LR with rock fireplace, dining rm., kitchen with Citation cabinets, foyer, den with fireplace, large, family games room, double carport, 2 sundecks. Kasapi Const. Co. Ltd., 538 Dupplin Rd., ask for Mrs. Pat Salnier, 386-6191 or res. 384-2197.

GORDON HEAD
Spacious, well-constructed residence on three levels, situated on fully landscaped one-half acre lot with sea views. this home is exceptionally well-finished and features satin walnut panelling in the main area. It is in immaculate condition and consists of 9 rooms, 3 bathrooms, two firelaces, double garage, large patio with fireplace and a greenhouse. Fully insulated with extensive double glazing and hot water heating. Contemporary style with rock facing. First time on market.
2060 Ferndale Rd.
$129,500
Hours 1-4 P.M.
Private Sale 477-6835

LANGFORD
By owner, $43,900. Large treed lot with privacy, needs gardener, starter or retirement home, 3 bedroom plus utility room. Large lot give chance for expansion. Convenient to schools, shopping and bus, 478-0940.

250 HOUSES FOR SALE

the Permanent For Sale
3647 SHELBOURNE 477-0141
LARRY BROOKS—MANAGER

OPEN HOUSE
SAT. 2-4
434 ATKINS
Absolutely immaculate, 3-BR, strata duplex. 1½ baths, covered patio, garden shed, playhouse and large, fenced lot. Low down payment if purchaser qualified for $2,500 Gov't grant. Assumable 1st mortg. of approx. $42,600 at 10¾% payable $395.51 per month P.I.T. Asking $48,900.
HEATHER GAMMON
477-0141 385-8814
ELSIE O'BRIEN
477-0141 477-5470

SAT. 2-4
1025 INVERNESS
#319 — Quality 1-BR, top-floor suite, stove, fridge and dishwasher included. Price has been reduced $1400 — Now $30,500. Be sure and attend. Your hostess
ELSIE O'BRIEN
477-0141 477-5470

SAT. 2-4
942 TATTERSAL
New on the market — 3-BR, semi bungalow plus den. High bsmt and fenced yard. Large, low interest rate mortgage can be assumed by qualified buyer. Possession 1 week. Urgent sale — Priced at $56,500. MLS.
ELSIE O'BRIEN
477-0141 477-5470
HEATHER GAMMON
477-0141 385-8814

SAT. 1-4
2916 PICKFORD
$65,900. Colwood Lake Estates, 4 BR, 8 yrs., 1½ baths, fenced, treed lot.
WALLY MICHAELS
477-0141 477-4884

PROSPECT LAKE AREA
Attractive home among trees on high lot in prime area on quiet cul-de-sac comprising 4 or 5 BR. 1½ baths, heatilator FP, separate DR. Large, country kitchen with EA, patio. Well shrubbed, paved drive. MLS 39835. $76,900.
GODFREY WALLS
477-0141 656-4841

SOME WATER VIEWS
Behind Waddling Dog — 3 BRs, 3-pce. ensuite off master, double garage, nice, large lot, fully fenced. Today's best buy $76,900. Call now
477-0141 JACK HOWES 721-5100

GORDON HEAD IN-LAW SUITE
Quiet cul-de-sac. 3-BR ensuite, rumpus room with FP, laundry area, plus 1 BR. Self-contained, in-law suite, 3 yrs young. $79,900. For viewing, call now
477-0141 JACK HOWES 721-5100

WATER VIEW OAK BAY
$47,900 — delightful, 2-BR, co-op apt. on Beach Drive, 21' LR, DR, rem. kitchen, 2 large BR. WW Wool carpets. Oh! the view — watch the boats or walk on the Willows Walk. A beautiful way to live. Call
ELSIE O'BRIEN
477-0141 477-5470
HEATHER GAMMON
477-0141 385-8814

EXECUTIVE HOME DRIVE BY
1903 San Fernando Place — Elegant but casual. This magnificent setting on a triple-sized lot can not be duplicated. Formal ent. approach by driveways to the rear. Hand-hewn, beamed ceiling, feature FP, antique wrought iron fixtures and enormous family room kitchen are only a few of the highlights. Priced at $129,000 for quick sale.
477-0141 MARGE SHORE 385-9174

ROCKLAND
Owners have purchased! Price reduction to $99,500 . . . for an excellent ranch-style home situated on a picturesque and private panhandle property. Over ⅓ acre with a separate, double garage and ample parking for your recreational vehicles. 3 BRs, 2 FP, 1½ baths with additional roughed-in plumbing. Appealing southern exposure and room for expansion. For appt. to view, please call .
477-0141 LINDA K. 479-8565
THE PERMANENT

COACH HOUSE REALTY LTD. 381-5255

OAK BAY SOUTH
Outstanding Heritage style home situated on a large treed lot. 5 bedrooms, 3 bathrooms, large living and dining rooms. Ample parking for boats, campers and cars. Above ground pool.
Plus 3 room IN-LAW SUITE An exceptional home. Exceptional value at $127,500.
DOUG BAVINGTON
598-3929

WEST COAST CONTEMPORARY
Architect designed brand new and located on a quiet treed lot backing against a park. Area OAK BAY BORDER 3 large bedrooms. Big dining room. 2½ bathrooms and space for 4th bedroom if needed. Many other unique features. Full price — $175,000.
DOUG BAVINGTON
598-3929

610 NORMANTON CRT.
Located off Foul Bay Rd.
OPEN — FRI. 2-4
Sat. 2-4
Multi-level contemporary 3 bedroom home located in most desirable area in park setting. Designed features include large secluded master bdrm., ensuite, private patio off colour co-ordinated sky light kitchen. Balconies off formal dining and living rooms. Many more features are offered in this quality constructed home, well priced at $175,000.
TOM GARDNER 598-2192

GORDON HEAD
MT. DOUG PARK
Attractive contemporary styled 3 bedroom home on good sized lot backing onto Mt. Douglas Park. Large open ceiling living room has brick fireplace to roofline. Entertainment sized dining room overlooks park. Family room off kitchen with access to patio. Utility room ½ bath and storage room also on main. Three bedrooms plus full bath and ½ bath up plus further storage area. Drive by 4432 Valmont then call me for further information.
PETER CHOWN 477-0767

SOUTH SIDNEY, 6-YEARS OLD, 3-bedrooms, basement, thermowindows, by park. Offers on $49,900. 656-2804.

250 HOUSES FOR SALE

BLOCK BB BROS.

See Our Weekly
BEST SELLERS CATALOGUE

REDUCED
$55,000
OPEN HOUSE
SAT. 2-4
1839 HAULTAIN
4 BEDROOMS
OFFERS
Win Douglas Office Helen Darling
383-9902 477-1841 479-4334

OPEN HOUSE
SAT. AND SUN. 1-4 P.M.
1096 ESQUIMALT RD.
(entry off Wordsley St.)
CHARACTER WITH OCEAN and OLYMPIC VIEWS
This extremely sound home on a high rocky lot with views requires a live-in owner to appreciate its splendour. Development possibilities in attic and basement. Updated servces. Come to view and try your offer on $64,900. MLS.
383-4242 Karol Madera 477-1841

DEEP IN YOUR OWN PARKLIKE .4 ACRE
OPEN HOUSE SUN. 2-4
1313 WILHEMINA WAY
(COLWOOD/LANGFORD AREA)
Immaculate home inside and out. 2 large bedrooms with double and walk in closets and room for 2 more bdrms. in lower level. Beautiful, panelled rec. room. Wrap around sundeck.
Joyce MacDonald
384-8334 477-1841

OPEN HOUSE
SUNDAY 1-4
948 RANKIN PLC.
Delightful sunny amnd warm waterfront retreat on the tranquil waters of the Gorge Inlet. Modern and spacious 4 bedroom home in a rancher style with cedar shake roof, double separate carport. Finished Tudor style rec room with stone fireplace and lovely open terrace to back garden running a gentle slope to waters edge. $114,900.
DAVE VOGELGESANG
477-1841 388-5464
Office Pgr. #760

YOUNG FAMILY TOWNHOME
$43,000
OPEN HOUSE
Conveniently located, attractive, spacious 3 BR unit. Clean abundant storage, appliances included, close to schools, beautifully landscaped. Low or no down payment to qualified purchaser. View #12 - 4058 Corners Pl. Sat. and Sun. 2-4.
Keith Fessey
479-9967 477-1841

HIGH DONCASTER
REDUCED FROM 128,000
TO A VERY REALISTIC 119,500
Improve your family's life style. Large family room-games room located just off the kichen and two bedrooms, bathroom and entertainment room located down for your teenagers privacy. PS 2 more fireplaces up, 2 more bathrooms and ocean and city views. For viewing please call:
Joyce MacDonald
384-8334 477-1841

SEA AND ISLAND VIEWS
CENTRAL SAANICH
HALF-ACRE GARDEN
On an extremely quiet country road of exclusive homes and on a beautiful half-acre of fruit trees and lawn, a 2-bedroom home with a 3rd in the full basement. Large family room with fireplace, spacious living room with fireplace, dining room, lovely view kitchen. 2 bathrooms. Large sundeck off dining room. $85,000. MLS.
Ted Walford
Residence Office (24 Hrs.)
598-1420 477-1841

B.C. LAND AND INSURANCE AGENCY LTD.

MUST SEE!! MUST SEE!!
A nice remodelled older home located in the Mayfair area. A good starter or retirement home. Living room with FP. Modern bright kitchen with built-in dishwasher. Rec RM down, 2 bdrms up and smaller bdrm down. Priced to sell at $53,900.
Don Oakes 478-4334
B.C. Land 478-5588

ABSOLUTELY ADOREABLE
$41,900
($25,787 @10¼%)
Brand new on the market is this cozy 2 bdrm home on corner lot in the Hampton Park area. The house is neat and tidy, the yard fully fenced with garden and fruit trees. Make and OFFER!
PAT MOLLBERG 478-5327
Waterman & Assoc. 478-9581

DUNSMUIR 388-7868

HAMPTON PARK AREA
Old world charm with modern conveniences, attractive living and dining room with wood panels, cast brass Fireplace, 4 Bedrooms, Farm sized kitchen. Located on easy care lot. All this for only $59,900. For further details call:
Richard McKenzie
479-5047 or 388-7868
anytime. MLS.

FAIRFIELD CHARACTER
Craftsmanship, quality and charm describe this 2 or 3 bedroom, 1300 sq.ft. home. Many attractive features, including wood paneling, beam ceiling, built-in buffet, bookcases and window seats, leaded glass, brass fittings throughout, fireplace. Large bright dining room and kitchen. Superior basement. Seperate garage and attractive well-maintained and fenced garden. Close to good schools, shops, buses, parks and ocean. Low taxes. By owner. $75,000. Phone 382-9823.

250 HOUSES FOR SALE

SEASPRAY PROPERTIES LTD./REALTOR
1911 Quadra St. 386-3124
1175 Newport 595-3151

OPEN HOUSE
ELISE PLACE
DAILY 3-5
A fine selection of new homes from $64,900. One a quiet cul-de-sac in Lakehill. Follow arrows from McKenzie Testing Station, call for information:
386-3124

OPEN HOUSE
SATURDAY,
1:30-4
2665 TOPP AVE.
Fine modernized 3-bdrm home in Oak Bay. Wiring, plumbing, roof, gutters, have all been redone. Sep. din. room, large liv. room with sunroom off. New ML. $88,900.
DOUG POSKITT
386-7826 or 386-3124

OPEN HOUSE
SUN., 2-4
1767 Emerson Street
off Richmond Rd.
Sparkling older home near the Jubilee Hospital. New interior decoration featuring a unique corner brick fireplace, large dining room, family kitchen and full basement. This comfortable home may be purchased with $2500 down and payments of approx. $464 per month. DO NOT DELAY viewing this GREAT STARTER HOME! ML.
$49,900
GERRY and EILEEN MARTIN
477-7050

NEW OAK BAY
$57,900
Fantastic little 2-bdrm home in MINT CONDITION on a large lot.
DOUG POSKITT
386-3124 386-7826

SPARKLING CHARACTER HOME!
NEW on the market and awaiting your approval is this 2-bdrm plus basement unique older home. Complete and tasteful redecoration inside and out gives the freshness of a brand new home while keeping the traditional floor plan of more elegant days. Large foyer, carved oak fireplace and large formal Dining Room for family dinners. DRIVE BY 656 SUMAS — THEN CALL US!
GERRY and EILEEN MARTIN
477-7050

GORGE/OBED
An excellent 3-bdrm home that has received the best in tender loving care by its owners. Stucco exterior finishing just completed, and thermopane windows installed. Immaculate and bright thruout with a workshop and panelled fam room in full basement. Perfect home for those wishing to move in and relax!!! Asking $61,500.
RANDI COLWELL 479-4670
or 386-3124

OAK BAY WILLOWS
Grand old 3 bedrm., family home — MINT CONDITION — Asking $88,900
386-3124 DOUG POSKITT 386-7826

GORDON HEAD
1 3 bedrms. up this Large 1300 sq. ft. home has, Rec. Room, Sauna, Spare bedrm. down asking $82,000. New ML
2 5 Bedrm. 2 storey home — MANY EXTRA FEATURES — Large 10% Mort.
386-3124 DOUG POSKITT 386-7826

HOME PLUS REVENUE
Lakehill location for this fine contemporary 3 bedrm. PLUS $200 P.M. Rev. Asking only $69,900. ML
386-3124 DOUG POSKITT 386-7826

1.27 ACRES
Terrific Duke Rd. location giving total SECLUSON — Large modern home AND MORE for only $99,000. ML
386-3124 DOUG POSKITT 386-7826
PETER PRIMGAARD
386-3124 595-0306

LAKEHILL $94,000
Absolutely THE BEST, Large 3 bedrm. floor plan with FAM Room off kitchen. Full Rec. Room, 4 bedrm. down, Large Lot AND MORE. ML
DOUG POSKITT 386-7826
PETER PRIMGAARD 595-0306
or 386-3124

CUSTOM HOME?
We have 20 Good Lakehill lots for your CUSTOM HOME. CALL NOW TO:
DOUG POSKITT 386-7826
ROD FINCH 385-3281
or 386-3124

HOBBY FARM
3.56 Acres of beautiful pasture land and a sm. orchard in Deep Cove. Cozy older 2 BR farm house with fireplace, a lg. country kitchen, auto oil furnace heating. Beautiful horse barn (7 box stalls all together) tack rm., workshop, garage and plenty of storage for hay and fed. On municipal water plus two good wells on property. Walking distance to elem. school, store, and parks. Asking $109,900. Don't hesitate call me now.
MARLEA ARLIDGE
656-3465

Knowles The HOME Team.
384-8101

VIEWS!
VIEWS VIEWS
$159,000
SEA, MOUNTAIN, and VALLEY VIEWS
Spectacular views, which have to be the best in Victoria. You can see from Sooke to past Mt. Baker and everything between. PLUS 6½ acres of sub-dividible land. 3800 sq. ft. 5 year old home. Sunken living room with one of 3 fireplaces, formal size dining-room, 2 sundecks, SAUNA in master bedroom, 2-4 pce ensuites. 3 or 4 bedrooms plus much more.
479-3612 KENT DEANS 478-8316
CENTURY 21, Suburban Realty

$39,900
By owner, 2-bedroom cottage, half basement, private backyard, Gorge-Tillicum area. 386-7072.

250 HOUSES FOR SALE

Capital City REALTY Ltd
1815 Blanshard St. 388-7557

COTTAGE — OUTSTANDING BUY
Neat and clean. Has exceptional large lot, 275 ft., wonderful potential for great $ gains. Definitely an outstanding buy. Terms. $39,000. H. Bitterman, 388-7557.

OAKLANDS $45,900
New listing. Immediate possession on this 3-bedroom basement home. Lot 50x110. Call me for details. Clifton Mak, 388-7557 or 479-0788.

HI!
Just what you've always wanted. In Marigold. Only $56,900. Early possession. Immaculate 3 Bdrm, 1 down, Dining Room, Living Room with Fireplace. Pat Forbes, 386-2682 or 477-0580 or 388-7557

MODERN 3 BDRM
Home with full basement, drive in garage, living room with FP, family sized kitchen with eating area. Large secluded backyard. Walking distance to schools, shopping with bus at door. WW carpeting. Priced to sell $50,900. Tara Bhalla, 388-7557 or 382-8879.

Spencer Castle Area
20 yrs. old, 3-bdrm home on a corner lot in the city. Seperate dining rm, living rm with FP. Full basement with 3 pce bath, rec rm with FP plus large games rm. Price includes stove, fridge, newer washer and dryer, drapes. Owner leaving country and must sell. Asking $59,900. Tara Bhalla, 388-7557 or 382-8879.

LARGE PROFIT?
Everybody likes that!! Invest in this 2-bdrm home on large 275 ft. lot with outstanding opportunity for large dollar gain in near future. Unusual opportunity!! Terms. Ph. H. Bitterman, 388-7557.

GORDON HEAD 3977 OAKWOOD OPEN SAT., 2-4
Solid, 3-bdrm home on 59x130 lot. Family kitchen with eating area. Fireplace in living room. Basement finished with 2 Bedrooms, family room and 3 pce bath. $69,900. Clifton Mak, 388-7557 or 479-0788.

OPEN HOUSE 1262 BURNSIDE WEST SAT., 2-4 P.M.
Privacy in a character home. Beamed ceilings complete with attic room, part basement, two bedrooms. Only $46,500. Near the new hospital. A good investment.
J. J. WILLIAMS 479-1163

OPEN HOUSE 985 ISLAND ROAD SAT., 2-4 P.M.
Oak Bay Charmer. Three bedrooms, lovely large formal dining room. Spacious living room with brick fireplace, spacious kitchen with dble stainless steel sinks and garburator. Ribbon mahogany cabinets. Full basement undeveloped. Seperate garage on easy care lot. Pat Forbes, 386-2682 or 477-0580.

TERRIFIC NEWER HOME
On a corner lot with expensive plus carpeting and floor to ceiling fireplaces. 6 bdrms, roughed in sauna room, vacuum system. 3090 sq. ft. completely finished, 3 bathrooms. Downstairs has own entrance and is currently rented at $300 PM as an inlaw suite. Offered at $98,500.
388-7557 TARA BHALLA 382-8879

OPEN HOUSE SUN., 1:30-4 P.M. GILLESPIE RD.
(1st left off Sooke Rd. past 17 Mile House.) Tudor character, 3 yrs. old, sitting high on 2.4 acres. Beamed ceilings, sunken LR, Dining area plus built-in stove and oven in Kitchen. Could have 2 bdrm suite or be used as single family home. Fenced, rolling pasture for horses. Asking $97,500.
388-7557 LOLA CLARK 658-5339

Canada Trust Realtor
595-5131

OAK BAY $64,900 NEW LISTING
Character, three-bedroom home near Oak Bay Rec. Centre. Large L.R., D.R., fireplace, sep. garage and studio. Excellent condition throughout. By appointment only. Call to view:
JACK KONDRATIUK 384-0878

OPEN HOUSE OAK BAY NO-STEP
2091 Carrick SAT. 2-4:30
Extra large home — consists of 4 Bdrm., 3 baths, kitchen — L.R., F.P. and den. Excellent location, close to amenities, bus, school, etc. Extra parking for boat and travel trailer. Must see!
RALPH LEVY 721-3346

OPEN HOUSE OAK BAY BORDER 939 REDFERN
SAT. 2-4:30
Only 4-year-old house, built by one of Victoria's better builders. Over 1500 sq. ft. 3 large bdrms., 3-pce. ensuite, high beam ceilings, feature F.P. Full high basement with R.I. fireplace and 3rd toilet. Close to every possible amenity.
RALPH LEVY 721-3346

MT. BAKER I SEE
Also unobstructed waterview, 3 bed, 3 baths, LR., DR., Kit, 2 rec rooms, jacuzzi pool, privacy, all for only $124,900. Call 388-7557 or
SHELIA 388-6275 #2804
SHIRLEY 388-5464 #540
Capital City Realty Ltd.

BUY THEN RENT
3 bed. condo, Esq. District, ideal for rental or lower income family. A give away at $29,500. call 388-7557 or
SHELIA 388-6275 #2804
SHIRLEY 388-5464 #540
Capital City Realty Ltd.

250 HOUSES FOR SALE

WHITTOME'S

OPEN HOUSE 120 SIMS ST. SAT.-SUN. 1:30-4:30
Inspect this solid vintage home with charming front room and dining room both with fireplaces. Large bright kitchen, 4 bedrooms; full basement. All this on a quiet street close to all facilities.
ALEX DAVIDSON
479-1667 652-3006

OPEN HOUSE SATURDAY 2-5 P.M. 2880 LANSDOWNE ROAD
UPLANDS
A family home with three bedrooms, master ensuite; gracious living rm; dining rm; large family rm; excellent kitchen. Delightful Outdoor Living with Swimming Pool, BBQ. PLUS MUCH MORE — Inspect at your leisure — $192,500.
RUTH LA CROIX
479-1667 385-8416
388-5464 Pgr. 759

OPEN HOUSE SAT.-SUN. 1-4 4046 CAVALLIN CRT.
Situated on a quiet street but within walking distabnce of shopping, all types of schools and recreation centre; is this new 3 bdrm. executive house. Among the special features are the cedar vaulted ceiling in the living room, the large dining room the roomy kitchen with eating area, the huge walk-in closet in the master bdrm; and the sunny family rm; But there is much more and all for only $97,900. MLS
479-1667 BAZ PHARAOH 658-8449.
MARION FOSTER
479-1667 384-5908 388-5464 Pgr 747

GORGEOUS VIEW
A special houe for special people. This 2 bdrm. house built of the best material and by the finest craftsmen is perfect for those who enjoy gracious living. Besides the usual, there are numerous extras such as picture frame windows, piped music, and marble top vanities. While the front yard is professionally landscaped, the back has natural foliage. For details call MARION FOSTER 479-1667, 388-5464 pg. 747, 384-5908.

3 BDRM—$39,900
Lots of space for visitors to stay in this comfortable spacious condominium. Large living rm, dining rm and master bdrm. Garden patio with lawn and flowers. Stove, fridge included.
479-1667 DOUG RELF 479-5761

THE VIEW IS FREE
From the charming 3-Bdrm. home. Super kitchen with eating area, dining rm, attractive living rm with raised hearth brick fireplace, spacious master bdrm, all with plush quality carpeting. Located in Colwood/Lagoon area. Priced at $72,900. MLS. Call:
RUTH LA CROIX
385-8416 388-5464 Pgr. 759 479-1667

OFF THE ROAD
and surrounded by trees is this 5 bedroom home. Lovely large living rm. with fireplace, kitchen with eating area, dining room leading to large sundeck with expansive views. Family rm. and partially finished rec. rm. $65,900.
479-1667 DOUG RELF 479-5761

3342A WILLOWDALE $53,500
3 yr. old SxS strata duplex. Quality construction and aattractively landscaped. Spacious with 3 bdrms; 2 baths, living rm; dining rm; kitchen and family rm. Close to shopping and schools. The stone floor-to-ceiling fireplace is one of many extras. MLS.
MARION FOSTER
479-1667 384-5908 388-5464 Pgr 747
Canada Wide Executive Relocation Service

COACH HOUSE REALTY LTD. 381-5255

610 NORMANTON CRT.
Located off Foul Bay Rd. OPEN — FRI. 2-4 SAT. 2-4
Multi-level contemporary 3-bedroom home located in most desirable area in park setting. Designed features include large secluded master bdrm., ensuite, private patio off colour co-ordinated skylight kitchen. Balconies off formal dining and living rooms. Many more features are offered in this quality constructed home, well priced at $175,000.
TOM GARDNER 598-2192

GORDON HEAD — MT. DOUG PARK
Attractive contemporary styled 3-bedroom home on good sized lot backing onto Mt. Douglas Park. Large open ceiling living room has brick fireplace to roofline. Entertainment sized dining room overlooks park. Family room off kitchen with access to patio. Utility room ½ bath and storage room also on main. Three bedrooms plus full bath and ½ bath up plus further storage area. Drive by 4432 Valmont then call me for further information.
PETER CHOWN 477-0767

Lorenzen REALTY LTD.
50 Bastion Sq. Bus. 383-4151

OPEN HOUSE 624 DOWNEY RD. SAT. 11th 1:30 p.m.
On .87 acre, this inviting home is set back among lawns and trees. The 2100 sq. ft. of accommodation includes a super large living room with french doors to a private patio and garden, a spacious dining room, family size kitchen, beautiful family room as well as large games room and full bathrm. all on main floor. Upstairs are 3 bedrooms, full bathroom, large open study and very large sundeck. Come and experience the feeling of quiet charm this house gives. Price $99,000. Your Hostess:
Gray Lorenzen 388-5464 pager 729
LORENZEN REALTY LTD. 383-4151

P.R. B
P. R. BROWN AND SONS LTD.
"The People to See"

OAK BAY
Bungalow with 2 bedrooms and den or sun room. Large living room with a fireplace and a separate dining room. Hot water heating. Offered at $69,500.
385-3435 JOHN EVANS 477-4452

$54,500
Sidney. Better than new, 3-bdrm bungalow on cul-de-sac. Double-glazed windows. All services underground. Immaculate, well built, one-level home.
ROY ANDERSON
385-3435 477-5057

250 HOUSES FOR SALE

SINCE 1887 Pemberton, Holmes Ltd.
1000 Gov't St 384-8124

NEAR THE PARK
Glorious 2,500 sq. ft. home, beautifully finished; huge sundeck, lovely cedar panelling 1 bedroom and den plus 1½ bathrooms, living room and seperate dining room on main. Downstairs, rec. room, family room, wet bar, 2 bedrooms and bathroom Magnificent views over Straits, mountains and Witty's Lagoon. $109,000. MLS. 3950 Olympic View Drive.
DESMOND HOLMES
384-8124 478-1227

GORGE few steps to WATERWAY
A sturdy bungalow professionally and tastefully redecorated throughout. 4 bedrms (2 up, 2 down). Recreation area, 1½ baths, sunporch, sep. garage. Large, treed lot affording privacy. $67,500. Call MILDRED STAPELLS, 384-8075, Pager 506 (24 hours) or JIM PARK 384-8124.

ELEGANT TUDOR
OLD WORLD CHARM. NEAR GOVERNMENT HOUSE. MASTER CRAFTMANSHIP. Grand, 5-bedroom, family home — 4 bathrooms, 6 fireplaces, leaded-glass windows, oak floors, and many, many, extras. OVER ½ ACRE. LOVELY, TREED PROPERTY. MLS. Offered at $225,000. For private viewing, please call MILDRED STAPELLS, 384-8075, Pager 506.

FAIRFIELD
$65,900 — AGE 23 - 70x177
3 bedrooms on main
A very well built, stucco, full basement home. Hardwood floors. Plaster walls. Family room donw. G. E. Bus Ryan 384-8124. Anytime. (I'll call back within 20 mins).

NO CASH
required, if you have a child and it's your 1st home purchase. no need to qualify for a mtge.
3 BEDROOMS, 1½ BATHROOMS
$35,000
Washer, dryer, fridge, stove. Payments approx $435 per mon. including heat and hot water. G. E. Bus Ryan 384-8124. Anytime. (I'll call back within 20 mins).

DELIGHTFULLY DIFFERENT
This spacious home is located on a quiet street adjacent to a beautiful park at Ten Mile Point. Over 1500 sq. ft. on the main floor includes 3 large bedrooms, 2 full bathrooms. The living and dining rooms feature a double fireplace and another is provided in the finished ground level recreation area. there is ample room for further development if required. By all means drive past 2876 Sea Point Drive. If you like what you see, do not disturb the occupants just call for an appointment to inspect the interior. Well priced at $110,000, exclusive listing with PEMBERTON, HOLMES LTD. 384-8124. ARCHIE GREENE 385-0795.

VIEW ROYAL NEAR THE SEA SECLUSION SPACIOUS IN-LAW SUITE OR
IMMACULATE 4 BEDROOM FAMILY HOME with lovely secluded backyard — fruit trees, southern exposure. Extra parking for boat and camper. Near new hospital site, 14 mins to town. MLS. $83,900. MILDRED STAPELLS 384-8074 Pgr 506.

SIDNEY SEA VIEWS
9 BEDROOMS PLUS EXCLUSIVE SUITE REDUCED TO $139,500
Tremendous opportunity for you to acquire this grand older home plus 2 additional 9,000 sq. ft. lots already fully serviced and sea views available. Main building of approx. 5,000 sq. ft. features 4 bathrooms, 3rd floor suite is a spacious 2 bedroom self-contained unit. New 2 car garage, also a large greenhouse nearing completion. New ML. For extra detail on this exciting property of 1.17 acres, please call:
CLIFF ANDERSON
384-8124 or Res. 477-3994

J.B. Young's PRESTIGE HOMES LTD.
824 FORT ST. 383-3511

Beautiful Rockland
$145,000. Custom built family home, just three years young, ideal for family or family with in-laws. 5 Br's, 4 bathrooms, 2 lounges, den or sun room. Small easily kept grounds this lovely architect designed home is priced for quick sale. To view call J. B. Joung Res. 598-1818 or Page 805 at 388-6275.

Byron Price and Associates Ltd.
830 Esquimalt Rd. 385-2458

THE HOUSE with the BIG LOT
Is at 1745 Cedar hill X Rd. This home is small on the outside and big on the inside. It's vacant. On Saturday afternoon the owner will be there to do some work. Drop in and have a look. It's a good deal at $57,000. Don Bacon, 385-2458.

DRIVE-BY
1. 2225 Aldeane, Colwood Lake Est., elegant S/L at $89,900.
2. 2825 Millstream, Langford, pretty, 3-BR, two level completely finished at $63,900.
3. 419 Atkins, Langford, 3-BR, three-level townhouse at $57,500.
4. 425 Atkins, Langford, builder's own, 3 BR, FHC at $62,500.
5. 531 Bunker Metchosin, new 3 BR S/L at $57,900.
6. 655 Polyanthers, offering roomy accommodation in this attractive, four-level split at $71,900.
7. 471 Sparton — horse country, 1.99 acres, 2 BR, FHC, greenhouse. $94,500.

GAIL JENKINS 478-6458
VIDCO 388-4232

PASSIVE SOLAR HEATED Executive Home
SPETACULAR OLYMPICS VIEW ARCHITECT DESIGNED NEW HOUSE OPTIMIZES SUN. 2,300 SQ. FT. ON 2.1 ACRES. 3-4 BDRMS. SUNKEN LIVING RM. ETC. UNIQUE FEATURES. CEDAR IN/OUT. 478-0231.

OPEN HOUSE SAT 1:30-4:30PM BY OWNER
Features $14,000 down, assume mortgage at $62,000 at 11%. 3 bedrooms, 2 bathrooms up, modern home, see the kitchen with skylight; teak cabinets. Large sundeck off kitchen, sundeck off master bedroom, 2 driveways, 2 fireplaces, wall to wall, approximately 1800 sq.ft. finished. Some seaviews, walk to rec center and elementary school. Low taxes, large treed corner lot. 8579 Moxon Terrace, 656-4894

250 HOUSES FOR SALE

BLOCK BB BROS.

See Our Weekly BESTSELLER CATALOGUE

SEMI-DETACHED HOME
Some of the best Real Estate investments are often passed by simple because of location. Should you require a home in the city with room for a growing family or room just for yourself with stores and transport very close at hand. Make a point to view this strata titled modern 3 bdrm. bsmt. with fireplace and solid oak floors at $54,500.
ROB AND SUE FUKUSHIMA
386-3231 598-5245

WOULD YOU BELIEVE 2 ACRES FOR $19,500
Where can you find a bargain like this? Just 18 miles from city centre in Spectacle Lake area. Call us for further details and plot plan.
THE MILLS

BROADMEAD
Executive family home on two levels designed for entertaining and for family with 5 bdrms, 3 baths, a family room off kitchen and rec room with bath and FP. The living and dining rooms are separated by honey onyx floor to ceiling fireplace. Call us for appointment to view. $156,000. MLS.
THE MILLS

$47,000
6c2.A lot of accommodation at this price range. Large added dining area. 4 bedrms. Located in a good area facing DND property on Colville. ML.
THE MILLS

ELK LAKE GLIMPSES
Attractive family home has loads of parking for boat, rec. vehicles, etc. and ¾ acre of privacy in popular location. Try your offer on $109,000.
DON AND SHIRLEY MILLS
386-3231 381-5654

NEAT AND TIDY
Just right for a starter or single person. LR with FP. Bright, updated kitchen, eating area. 1 Bdrm., utility room. Fridge and range included. Please call to view. $38,900.
KATHLEEN LUCAS
386-3231 592-2159

GORDON HEAD
Large, four year old, family home. Four or five bdrms. Sunny kitchen, large eating area. D.W. Intercom, AF-FM radio. Rec. room large enough for billiard table. Possible in-law suite. Plumbing roughed in. Offers on $82,500.
KATHLEEN LUCAS
386-3231 592-2159

VICTORIA WEST
Comfortable, older type home tucked behind a high hedge. Large lot, 3 bdrm. large kitchen with eating area. $40,900. To view please call
KATHLEEN LUCAS
386-3231 592-2159

DONCASTER AREA
Secluded 3 bdrm. full bsmt. home. Only 7 yrs. young with shake roof. Living and dining rms. with feature beamed ceilings. Lovely HW floors. Kitchen with EA. Super large rec. rm., down plus 4th bedroom, 2-pce. bath etc. 50x136 lot with holly, shade and fruit trees. $65,000.
386-3231 Frank Oliver 383-6904
386-3231 Gerrit Klootwyk 479-3313

EXECUTIVE COUNTRY ESTATE—METCHOSIN
Your family will enjoy gracious living in this spacious custom built home featuring a unique master bdrm. suite with lounge, fireplace, full bath and dressing room. Tasteful appointments throughout. Include crystal chandelier in formal dining room, unique breakfast area, Jenn-aire stove and more. 5 Bedrooms and 4 Baths, 1 acre included with this house of above average construction. Offered at $110,000. Exclusive with
GLORIA McCLEAVE
386-3231 478-2985

QUALITY FAMILY HOME—COLWOOD
Close to transportation, schools and recreation, this well-kept 3-4 bdrm. home offers a TV room, large recreation room, separate dining room, island sink, 3 baths, 2 fireplaces and more. For details call
GLORIA McCLEAVE
386-3231 478-2985

B.C. LAND AND INSURANCE AGENCY LTD.

JUST A LITTLE BIT COUNTRY
Situated on two acres of parklike grounds in a beautiful Metchosin subdivision. This 4 bdrm. home was built by the present owner and offers many extra features and high quality construction. Living rm. is 28x16 and has a feature rock wall, large dining rm., compact kitchen with eating area 2 full baths, family rm. with Franklin fireplace priced below replacement cost and $87,500 and open to offers.
478-5588 Shirley McLeod 478-1549

COLWOOD BEAUTY
Situated close to all school levels. This 4 bdrm. (3 up 1 nd.). Home is in better than new condition. Extra large kichen with eating area. Family rm. plus huge rec. rm. 3 baths all this plus a nicely landscaped lot with a fenced back yard asking $72,900.
478-5588 Shirley McLeod 478-1549

ALBERT HEAD SEAVIEWS
1.15 acres with large family home, guest cottage and interest in private beach access. Fireplace in livingrm. and family rm. 3 full baths, 3 bdrms. on main and 4th down. Childrens playroom. Full basemt. Entertainment size diningrm. Fantastic seaviews. Offered at $115,000.
478-8780 June Corby 478-5588

COUNRTY 3 BDRMS SPLIT LEVEL
Corner lot in Metchosin, 2.06 acres, treed, good road frontage. Attractive well built 8 yr. old home. Kitchen with eating area overlooking family rm. Sep. garage/workshop. For details and appointment to view call:
478-8780 June Corby 478-5588

BATCHELOR PAD
Just the job for blue collar single. The price is right $37,500. Features are:
1 Bdrm cottage. Large L.R. and Kit. Shower. Plus 3 former rentals all wired and plumbed. (Needs renovating) Large Lot 13,000 Sq. Ft. Situated in Colwood. Call.
478-5588 Don Hamilton 478-3552

$54,500
Well maintained, older, 2 storey home with part basement, 4 BR's., 85'x142' lot, fenced with various fruit trees, wiring and plumbing updated, also special stucco insulation. M.L.S. To view call:
HUGH MUNRO 658-5536
Norther Pacific Realty Ltd.
479-1687

250 HOUSES FOR SALE

INTERNATIONAL REAL ESTATE BROKERS INC.
388-6161

1929-31 COLVILLE $63,900
Here is a duplex priced for rapid sale. Side by side, two bedroom units both currently rented at $275 per month and eligible for rent increases. These units have been well cared for and ready for an owner occupier or as a good investment return.

860 CUAULTA CRES. $43,027
Your own side of a strata titled duplex. Available on an old AHOP programme for a limited time. In a country setting on Triangle Mountain (off Fulton), this may be the home you can afford. Drive by and then ask about the low down payment and the 8% interest reduction loan.

2128 SOOKE ROAD
Here is a two bedroom home with a yard that has room for pets and kids, fenced separately from the parking area that will handle your boat or rec vehicles nicely. This home has been cared for from the family size kitchen with a double s.s. sink to the large modern bathroom. The basement has a great workbench area and is partitioned for playroom or rec room. Updated electric wiring and copper water lines.

912 CATHERINE ST. ASKING $29,900
A one bedrom starter that needs some work and is located on this duplex zoned 40'x120' lot. Recent independent appraisal available. A good starter for the handyman or a lot for a builder of duplex dwellings.

732 FRONT ST. $36,500
Separate garage with a workshop — updated furnace and water heater — good sized separate dining room — excellent starter — one bedroom with attic possibilities — yard back on school ground.
CALL TERRY POP at 388-6161 (24 hrs).

REALSPAN PROPERTIES LTD.
846 BROUGHTON 388-6454

GORDON HEAD $92,500
Vintage 1977 and immaculate. Three bedrooms, three bathrooms, sunken living room, separate dining room and enormous family room with wall to wall heatilator fireplace. Electric heat with heavy insulation and thermopane windows throughout. Redwood siding, rock, shake roof, mica slate, panelling and quality carpeting and wallpaper. MLS 41417.
BRENT D. EWING
388-6454 658-5661

WATERFRONT "Swimming Pool" $106,000
View Royal on Portage Inlet. Oriental flair with three bedrooms, den, recreation room and family room with bar. A gardener's paradise of approximately ⅓ acre with exotic shrubbery, bridge and fishpond, outdoor barbecue and outdoor sprinklers. Sundeck overlooks concrete solar heated kidney shaped pool. Privacy and tranquility. NEW MLS.
BRENT D. EWING
388-6454 658-5661

FAMILY HOME
Medallion — 4 level split with plaster walls and ceilings, 12 yrs. young. Lovely bay window in Living room plus FP, Dining room, 3 bdrms, 2 bathrooms and room to expand in this solidly built 1800 square foot plus home. Located in one of Colwood's nicest areas. Large fenced lot. Offered at $68,900. MLS.
PATRICK SUPEENE
388-6454 478-6294

OPEN Daily 2:00-4:00 p.m. 35 Cambridge St. Fairfield
Large character home or income property near Beacon Hill Park and the sea. Now a family dwelling, but zoned legal duplex. Over 3,000 sq. ft. Darkwood beams, leaded glass doors, stained glass windows, large rooms, 4BR (4th has kitchen unit installed) 3 baths, den, entertainment size LR and DR, updated kitchen, excellent rec. room. For private viewing, call
PAULINE CASS
598-1448, 388-5464, pgr 705
Seaspray Properties Ltd.
595-3151

OPEN HOUSE Tues to Sun, 10-4 NORTH SAANICH
2900 sq ft, fully plastered and winterized, approx ½ acre, front landscaped, back wooded area, seaview. Near schools and Sidney. Main level features: 25 X 15' living room, open fireplace, seperate dining room, eating area in good sized kitchen, 3 bedrooms, 1½ baths. Bottom level completely finished with large bedroom, bathroom and laundry room, office, rumpus room with fireplace. Hobby room with attached workshop. Will consider small home in trade. 8567 Bexley Terr (Off Amity Dr). 656-4310. For Sale by owner.

$42,900-3BRS
Below market value. 1½ storeys plus basement. Beautifully renovated interior, large LR with FP, pleasant area near schools. 825 Colville. Open Sat. 2-6. 386-7097.

250 HOUSES FOR SALE

Island Homes Realty Ltd.
345 COOK STREET
386-7545

NEED HELP?
Need help to pay your mortgage? Live in large, older home and rent the additional rooms. Close to town in excellent rental area. $65,000.
JOE MANTON 382-5211

HIGH ON HILL 3 BEDROOM ASK $61,900
OWNER MOVING TRY AN OFFER
Immediate possession on this like new 3 bedroom home. Spacious living room with rock fireplace, dining room. Views from kitchen, dining and living room. Treed lot. Good financing. Howard Mitchell 479-4818.

NEAR THE RISE
5-room home in very good condition. 2 bedrooms, living room with fireplace, dining room. Wall-to-wall carpets. 4-pce. bath, 7 ft. basement. Seperate garage, paved driveway. 60'x112' lot. Oak trees. Home built 1948. View. Asking price $74,500. To inspect please call
Lloyd Ellis 658-8222

Side-by-Side Duplex Rock Heights
3 bedrooms, living, dining, large kitchen each side. Post and beam, views. May trade for home. F.P. $106,500.
Lloyd Ellis 658-8222

New On The Market Gorge Area Priced at $44,800
Looking for an older-type, 2-storey home with 3 bedrooms, living room with F.P. Large kitchen and utility room. Garage and greenhouse, copper plumbing, newly wired and in good condition. Good location, close to all amenities, schools and on bus line. Look no more. MLS.
CALL PAT SNOW 592-3931 or CALL C. PULLAN 477-1578

Cedric Steele Realty Ltd.
388-6258

GORGE VALE $79,900
Just steps from the Gorge and the golf club, over 1400 sq. ft. on main floor. Large L.R.-D.R. with F.P. and large deck of. 3 bedrooms and 1½ baths. Built-in D.W. in kitchen. Large area for rec. room down. All on easy care treed lot. Excellent assumable mortgage. New M.L. 41800.
DAVID BILLINGHAM
388-6258 598-6029

FAIRFIELD $78,900
Large older Tudor family home, presently used as a duplex. Main floor features L.R., D.R. with F.P., den with sunroom off, large kitchen, 2 full bathrooms. Upstairs there are 3 or 4 bedrooms and 3 pce. More bedrooms and bathroom in basement. All modernized services. Close to bus and shops. Good assumable mortgage. For further information please call.
DAVID BILLINGHAM
388-6258 598-6029

$48,900 10% DN
QUALITY BUILT HOMES. FIREPLACES, CARPORTS, COLOURED FIXTURES, DOUBLE GLAZED WINDOWS, INDIVIDUALLY DECORATED, 5 YEAR WARRENTY. FOR MORE INFORMATION CALL GORDON ENGLISH: OR GORDON ROBERTS
388-5641 479-5613
383-6803
LEANO DEVELOPMENTS LTD.

Glengarry Realty & Investment Corporation

4044 LAKEHILL PLACE $58,900
A nice, family home in this good area featuring: 4 bdrms, living room and seperate DR. The basement is framed and boarded and ready for finishing. In-law suite possible. MLS 42151.

DUPLEX SAXE POINT
Fully rented duplex featuring 920 sq. ft. per side including 2 bdrms, utility room, good-size kitchen, and living room, all in good repair. Asking $69,900. MLS. 42189. Call
ALAN MACGILLIVRAY
477-5950
GLENGARRY REALTY
479-7138

EXCLUSIVE DRIVE BY HOMES
2860 Shakespeare $53,900
Fully furnished, 2 bedroom, bsmt. home in good condition. Owners leaving Canada.

2323 Vancouver St. $57,000
One owner, 2 bedroom, bsmt. home, handy walking distance to town.

7794 Wallace Dr. $71,900
Very nice 3-bedroom home, bsmt., lots of easy parking for boat, camper etc. Just before Mt. Newton X Rd.

For appointment to view interiors call Douglas Hawkes Ltd. 384-7128, Herb Hodgson 382-3835 or Len Thomas 478-6058.

BY OWNER, $59,900.
MUST BE SEEN, ALMOST ½-acre of parklike land, small orchard, large organic vegetable garden. House has 2-bds up and 2 down. For appointment, 478-4892.

OPEN HOUSE
SAT—SUN, 1-5. 3041 Pickford Rd

250 HOUSES FOR SALE

GARDNER REALTY Ltd.
895 Fort St. 385-7721
(24 HR. SERVICE)

STADACONA REVENUE
How does this sound? The main floor to yourself with 1 or 2 bedrooms, a large LR, a huge kitchen, a separate laundry room, a full basement with another large room with outside entrance, (was a beauty salon). Upstairs there is $500 per month revenue from 4 sleeping rooms with large shared bath. Close to buses, stores, parks. Just listed at $69,500. MLS. Call me now for information.
CLIFF SALMOND
385-7721 477-3626

OPEN HOUSE SAT. 2-4 P.M. 920 WOODHALL (off Quadra) BRAND NEW WHITE COLONIAL HIGH IN THE OAKS
Just completed in a beautiful setting. Designed in the colonial tradition with an impressive white balcony overlooking the trees and spacious sundeck at rear with southern exposure. The tiled grade level entry has a 28' rumpus room off with a red brick heatilator fireplace. The main floor has 1550 sq. ft. of living area featuring a "mother's delight" kitchen with garburator, dishwasher, cooking island and a back yard full of oaks to enjoy. The LR you will love with a feature marble fireplace cased in white wood frame. The DR is entertainment size with the sundeck off to the rear. The main bathroom has 2 washbasins, the ensuite bath off the large master BR has a full 4-pce. with your own tub to soak in. Many other features in this fine home including a 2-car drive-in garage. Designed and built for Fuller Properties. If you presently own a home, we will consider trades. Priced at $115,00.
385-7721 BILL WEISS 598-8443
CLIFF SALMOND
385-7721 477-3626

PRICED RIGHT
Older 3-bedroom home in the Oaklands area. Lots of garden area, quiet street and with a little paint, you will have an excellent home for just $43,000. To view call:
385-7721 BILL WEISS 598-8443

IN LANGFORD
You can still buy a home with 3 bedrooms up, 1 bedroom and rec room downstairs, a lerge 80'x100' lot, fruit trees, garden area, quiet street, near schools and shopping for $57,000. To view call:
385-7721 BILL WEISS 598-8443

SELL OR TRADE LARGE HOME 1.6 ACRES
Enjoy the privacy in this beautiful and spacious split-level with a large living room, large separate dining room, super sized master bedroom, two full bathrooms. Most of all, you have your own golf course on this beautiful 1.6 acres. Owners will consider trade or sale on the price of $139,500. See you Saturday!
CLIFF SALMOND 477-3626
REID TOPP 388-6275 PGR 619
BILL WEISS 598-8443

LANGFORD
Spacious family home. 3 BDR on main and 2 more in a fully developed basement. There are 3 bathrooms, 2 fireplaces and gleaming oak floors. The lot is 65x150. Ill health forces the sale. Asking $67,500. New MLS.
385-7721 BILL WEISS 598-8443

THE ZIEGLERS
2675 SEAVIEW .26 of an acre SUN AND SHADE OPEN SAT. 1:30-4:30
Exceptinal value, over 1400 sq. ft. on the main floor, large kitchen, southern exposure in the large LR 3 BR, 3 BTHrms. The full high lower level is on ground entrance, with a family rm., dark rm., work rm., all finished and still more space to be developed. The mature garden is so situated that it has sun up to 8:30 p.m. This home has an entrancke off Cadboro Bay Rd. as well as on Seaview, a few steps from the sandy beach, a few minutes from the Village; a bus stop at the corner. Great area for schools and the University.
$89,900 THE ZIEGLERS

941 WOODSIDE PL CHARMING TUDOR OPEN SAT. 1:30-4:30
Sitting high to afford an open and bright feeling is this 4 BR Tudor home that has been delihtful finished and detailed. Featuring almost 3,000 sq. ft. of living area, it has a large DR, LR, and kitchen, a rec. rm and family rm., 3 BTHRMS and it's full of charm. $135,000.
THE ZIEGLERS

david burr LTD.

QUIET STREET FRESHLY PAINTED
A convenient location ona quiet street makes this 3 bedroom home (plus den) a very good value. The outside has been recently painted, the rear yard is fenced and one bedroom and den upstairs have pleasant city viesws. Drive by (but please don't disturb) 2811 PRIOR ST. (North off Hillside) the call
$53,900
JOHN TODD 598-7948
david burr ltd. 384-9335

GORDON HEAD CUL DE SAC
First time on the market. 12-year-old 2-bdrm home in immaculate condition with easy care fully landscaped lot. 1200 sq. ft. all on one floor makes this the ideal retirement home. Realistically priced at
$59,500
To view call
Don or Madge Robbins
384-9072
david burr ltd. 384-9335

$49,300. BY OWNER, CLEAN 3-bedroom no-basement home with fireplace, sundeck and 360 sq.ft. garage on quiet street, close to schools, shopping and buses. 384-3394.

250 HOUSES FOR SALE

Century 21 WESTERN HOMES LTD.
1037 Cloverdale 386-3494

SOUTH OAK BAY ½ STOREY CHARACTER $85,900
Rare opportunity. 3 bedrooms, den. Formal dining room. Call right away! ALLAN TRELFORD 386-3494 (24 hrs.)

CUSTOM HOME $84,900
Beautifully appointed 3-bdrm. 3-bathroom Saan. home. Features include ceramic tile entry, professionally finished rec room W/FP and family room; lrge sunken LR with floor to ceiling slate FP, formal DR, gourmet kitchen with eating area, built-in oven and counter top range, garburator, intercom, sundeck. Every room portrays a decorator's touch. Plus ** separate dbl garage and professional workshop wired, heated and W/sprinkler system. Excellent value here. BARB OR GARY WHITELEY 386-3494 (24 hrs.)

FAIRFIELD
By the park and by the shopping. All the amenities of the lower Cook area. $59,900, but needing a facelift. New MLS. TERRY SMOLLETT 386-3494 (24 hrs.)

BROADMEAD COLONIAL $149,900
Quality custom home high on .3 acre in one of Victoria's most desirable areas. Elegant but comfortable family home with the quality construction, design and appointments you expect in this price range. First time on the market and a "must see" for discriminating purchasers. For appointments to view call ALLAN TRELFORD 386-3494 (24 hrs.)

MARIGOLD $59,900
Large family home on a large lot. 3 bedrooms plus den. Big dining room. Full basement. Great for a family in a very nice area. ALLAN TRELFORD 386-3494 (24 Hrs.).

BRENTWOOD BAY $68,900
Brand new in attractive new residential area. 3 bedrooms, full basement, separate dining room. Large (70x142) lot. Views from sundeck. Won't last. MLS. 42097. ALLAN TRELFORD 386-3494 (24 Hrs.)

SOUTH SIDNEY SWIMMING POOL $89,900
Beautiful lot, beautiful house and beautiful swimming pool. Really a delightful family home on large (75x160) lot in Sidney's most attractive, established area. The pool area is completely fenced and adjoins a rustic garden house with brick barbecue. Really you must see this one. MLS. 42184. CALL: ALLAN TRELFORD 386-3494 (24 Hrs.)

$64,900 SAANICHTON
A super family home on a cul-de-sac! Nearly new with three bedrooms, 1½ baths, plus a full basement roughed in. It's immaculate! (MLS). Call now to view. NEIL R. MACDONALD 386-3494 (24 Hrs.)

$42,900 2 BEDROOMS
Two bedrooms, lots of nice hardwood, separate utility room, plus a garage and an easy care lot. Locted close to stores and buses in a pleasant neighbourhood. (MLS). Call now to view. NEIL R. MACDONLD 386-3494 (24 Hrs.)

SWINERTON'S REALTY WORLD

OPEN HOUSE 1216 Kangaroo Rd. Sat.-Sun. 2-4 P.M.
Treed Seclusion on 1.92 Acres
High, secluded Hillside setting is the site for this QUALITY, 3-BR, 2-bath home with roughed-in rec. room with FP, games room, workshop, etc. Main floor comprises spacious LR with FP, dining room with access to balcony, kitchen with a pass-thru to a delightful, family room with Franklin FP and access to wraparound sundeck. ML041131.
Price $76,500
ED JUPP
385-2481 386-7884

932 DARWIN RD. 4 BEDRMS. PLUS 2 BEDRM. IN-LAW SUITE
Spacious, split-level home situated on a 70'x141' lot. Wall-to-wall carpet throughout. In-law accommodation comprises LR, kitchenette, 2 bedrooms, 3-pce. bath and separate entry. REDUCED BY $5,000!!
PRICE $66,500
385-2481 ED JUPP Res. 386-7884
Swinerton Stewart Clark Ltd.

$59,900 & UP NEW LAKEHILL AREA
One lot left on which we could CUSTOM BUILD A BRAND NEW HOUSE for the low price of $59,900. Do some of the work yourself and save money.

GORDON HEAD POST and BEAM
BRAND, NEW 3 BR, 2 full baths (1667 sq. ft. finished) LR, DR, kitchen (20'x14') with large sundeck overlooking UVIC, roughed in lower level for future development, double carport. Situated amongst houses priced $80-$150,000. Priced to sell $98,900.

ITALIAN COLONIAL
2-yr.-old house situated on quiet cul de sac behind Racquet Club. 3 BR's, 2 baths, LR, DR, kitchen, foyer, den and large family rm. finished, 2 sundecks, double carport. $83,900.

1821 CHIMO CL.
2-yr.-old house with cathedral entrance, 3 BR, 1½ baths, RI basement for future development, double carport and sundeck, 1 block from all levels of schools. $73,900.

CUSTOM BLDG.
We have lots available for CUSTOM BLDG. your next home, do some of the work yourself and save money. Buy direct from known Builder that has been building houses in this area for 25 yrs.
Information or appointment to view call Mrs. Pat Saulnier, Kasapi Const,. Ltd., 538 Dupplin Rd. at 386-6191 or Res. 384-2197.

OPEN HOUSE SUN. 2:00-4:30
2323 Bellamy Rd., Langford. Large family home in excellent neighbourhood. Pool, fenced yard. Turn right past Thetis Lake.
CLARENCE SINCLAIR 385-7831
PACE PROPRTIES LTD. 595-2413

250 HOUSES FOR SALE

Victoria Realty LTD.
386-3585

OAK BAY
Large family home in the University area. Early occupancy can be arranged and the price is only $84,900 (MLS). To view please call Vaughn L. Thompson, 386-3585, 658-8541.

CENTRAL SAANICH
Better than new, only one year old, 1470 sq. ft. RANCHER, offering 3 bedrms., sunken living room, in-line kitchen dining family room, en-suite, carpet throughout, dble carport. Only $61,900. Colin Munro, 386-3585, 652-3383.

WILLOWS-McBRAIR 3-LEVEL SPLIT 3 BDRM, 2 BATHS $69,000
A real beauty with mature shrubs and trees and a near private backyard. Only a couple of steps to the main entrance. Lovely liv. rm. with W to W over oak, mantle fireplace with feature panelled wall running thru the din. rm. Kitchen with sharp kit. cabinets and dishwasher space provided. Master bedrm. 15 ft. in length, 4-pce. bath on main and 2-pce. down with finished rec room Close to schools. Excellent location. Small 6½% mtge of approx. $6,500. Phone Morris Lund, 386-3585, anytime.

SWINERTON'S REALTY WORLD
OPEN HOUSE 1216 Kangaroo Rd. Sat.-Sun. 2-4 P.M.
Treed Seclusion on 1.92 Acres
High, secluded Hillside setting is the site for this QUALITY, 3-BR, 2-bath home with roughed-in rec. room with FP, games room, workshop, etc. Main floor comprises spacious LR with FP, dining room with access to balcony, kitchen with a pass-thru to a delightful, family room with Franklin FP and access to wraparound sundeck. ML041131.
Price $76,500
ED JUPP
385-2481 386-7884

WATERFRONT OPEN HOUSE SAT. 1:30-4:30 P.M. 2763 MURRAY DR.
Immaculate, architect designed executive home. Approx 3,000 Ft. living area. Seclusion, easy care lot. Swimming pool etc. etc. Asking $129,000.
R. L. BERGSTROM 592-0109

NEAT - NEW - UNIQUE
Fine well built family home in Gordon Head area. Featuring 3 bedrooms, 2½ baths extra large cupboards. Living room a dream with large open hearth fireplace. View modern kitchen area with teak and wallpaper decor. Negotiable at 474,900.
ALAN R. WILLIS 595-8858
Swinerton Stewart Clark Ltd.

HENDERSON REALTY LTD.
385-9741

GORDON HEAD SEA VIEW
This is a beautifully-designed, architected, large, family home of 5 or 6 bedrooms, 3 bathrooms, and offering a delightful panoramic sea view. Constructed to high standards this home is fully plastered throughout and complete with quality carpeting and wall covering. The roofing is 24" export cedar shakes and the heating is three-zoned hot water. Situated on a .4 acre landscaped lot with full evergreen hedge, this home provides for a bountiful garden area, producing fruit trees and features two automatic environment controlled tropical greenhouses. Viewing by appointment only. Asking $179,000.
HOWARD TOMLIN 477-1327

EXECUTIVE HOME CORDOVA BAY
If you're looking for privacy, sunshine sheltered space (roughly 1 acre with view of Elk Lake) consider this home. It has a 20'x40' beautiful heated swimming pool. The house is of superb quality with every covenience (built by owner). There is over 3000 sq. ft. finished living — 4 bedrooms up, 2 down. One 4-pce. bath, two 3-pce. baths, 2 fireplaces, a superb kitchen with 2 built-in automatic ovens, and so much more. For further detail call anytime BOB GIBSON 385-9741 or 658-5153. Price $189,000.

Century 21 MAYFAIR REALTY
Mayfair Centre
386-2955

CLOSE-IN
This 2 bedroom Town and Country area home is ideal for starter or retirement. Attractive living room with fireplace, spacious dining room or rec. room. Kitchen has utility area. Corner lot isdeal for parking. See it now! MLS. Only $48,900. GEORGE PARSONS 386-2955 or 598-3847 or GEORGE WALL 386-2955 or 477-0548.

HALFWAY TO HEAVEN
2.33 acres with sweeping views for miles plus good road right to property. Just the spot for a dream home now or in the future. Water in and power close by. If you enjoy being "right at the top" callMARION BRADSHAW—$39,000. Phone 386-2955 or 477-4125.

JIMMY TURNBULL
1. Try your offer to $89,900. 2500 Jeannine Drive. 1800 sq. ft. split level, double garage, 2 full baths, only 2 yrs. old. MLS 41414.
2. 3 bedroom townhouse with full basement, near Jubilee Hospital. MLS.
3. 2 bedroom condominium at 103-1188 Yates St., 2 full baths, several extras, only $42,900. MLS 41567.
4. ½ of a duplex, strata, on Jacklin Rd., 3 bdrms and a large yard. MLS 41415.

250 HOUSES FOR SALE

OPEN HOUSE
SAT & SUN, 2-4:30
CORNER EAST SAANICH
AND GENOA
NEW HOMES
CENTRAL SAANICH
$62,900

FEATURES INCLUDE

3 BEDROOMS, FULL BASEMENT, MASONARY HEATILATOR FIREPLACE, BUILT-IN VACUUM SYSTEM, THERMOPANE WINDOWS, QUALITY CARPETS, FRONT YARD LANDSCAPED. CONTACT DON COLEGRAVE AT 642-4537, BILL McCARTER 592-3970, BOB GIBSON 658-5153.

BLOCK BROS.

See Our Weekly BEST SELLER CATALOGUE

DEAD ENDER

Near trout creek. A magnificent 3 bdrm with raised L.R. big D.R., family room off kitchen. And the rec. room can contain a bar, pool table, shuffleboard, and ping pong all at once and it is is superbly finished. Offered at $107,000.
FRED CRAIG
478-5561 Office Res. 642-5886

PANORAMIC OCEAN VIEW

This spacious, quality-built home is one of a kind! Located on a large lot with mature trees, this home has 2 bdrms. upstairs, and a guest bdrm. downstairs. Finished basement, drive-in garage, workshop. A good place to retire. Offers invited on $77,400.
LINDA SCHAUMLEFFEL
386-0403 Res. Office 478-5561

SEABOARD PROPERTIES LTD.

ESQUIMALT GORGE VALE

1 Fully developed modern residence boasting almost 2,700 sq. ft. of finished accommodation. Three bedrooms, 2 bathrooms, plus ensuite, large living room, dining room, kitchen with eating area, family games room, rec room with fireplace and wet bar, laundry room and workshop. Easy care lot with room for extra vehicles. A must to see this MLS at $83,000.

2 Room for additional development is unlimited in this home of 8 years. Three bedrooms, office, large L.R., D.R., kitchen and family room finished, ½ basement roughed-in and second floor roughed in for unlimited expansion. Double drive-in garage plus second double drive-in garage or workshop plus additional parking for recreational vehicles. Just reduced MLS at $88,800.
652-1141 DAVE DAND 658-8490

BROWN BROS on LANSHARD
"People Helping People"

OPEN HOUSE
4126 TORQUAY DRIVE
Sat., Aug. 11
2:00 to 4:00 P.M.

Spacious 5 bedroom family home on ½ acre. Large living and dining room, oak floors, family size kitchen, sundeck off. Full developed basement, 32 ft. rec room, double garage. Quick possession. $82,500. Exclusive with
CEC PEARCE 658-1050

STILL RENTING?

For $25,000 full price will get you a small stucco bungalow on a 25x100 lot in Fernwood. Schools, buses and stores at your doorstep. Try an offer with a low down payment, you could be surprised. Immediate possession. MLS. 041702.
JIM MASSEY 385-8226
or 385-8771 (anytime)

NEW HOME DIRECTORY
IN COLWOOD
Direct from Builder

A WIDE VARIETY OF NO—STEP BUNGALOWS, SPLIT LEVELS AND TWO-STOREY HOMES WITH FULL AND OPEN BASEMENTS WITH R.I.D.P. READY FOR DEVELOPMENT. ALL HOMES INCLUDE THERMOPANE WINDOWS, EXTRA INSULATION, CLEAN QUIET ELECTRIC HEAT AND HEAT SAVER FIREPLACES, ALL AT NO EXTRA COST. CHOOSE A PLAN, LOT, COLOR SCHEME, AND TYPE OF FINANCING TO SUIT YOU. ALL HOMES CARRY A 5 YR. WARRANTY.

DISPLAY HOME AT ACACIA DR. OFF 2000 BLOCK SOOKE RD. PS: SOME READY TO MOVE IN NOW.

WED.-FRI. 1-6
SAT.-SUN. 1-5

FOR MORE INFORMATION PH. KEN MILLAR 478-1721 or 384-8075 PAGER 519 ANYTIME

RIDLEY BROS.
DEVELOPMENT CO. LTD.
MEMBER VICTORIA H.U.D.A.C.

TOWN AND COUNTRY REALTY

3577 DOUGLAS 382-7276

SIDNEY, $44,000

Excellent value for this 2-3 bdr home. Low taxes and handy location in South-west Sidney. LR with stove type FP. Family room. Large attached garage. Well fenced lot. 656-4918 after 6 pm or all day Sunday and Monday.

250 HOUSES FOR SALE

OPEN HOUSE
3435 DONCASTER DR
Sat and Sun, 1-4pm
$66,500

3 bdrm family home in quiet residential district, close to golf course. Living room with fireplace, dining room, kitchen with nook, 1½ bath, family room in full basement. Fenced secluded back yard with fruit trees and garden area; extra paved parking. Close to all levels of Education, Recreation, shopping and bus route. Excellent condition throughout.
OR
View by appointment
595-0368

WATERFRONT

1. GLEN LAKE $99,900

Lg. 4 bedroom home with nearly 2,000 sq. ft. on main floor PLUS 2 bedroom in-law suite in bsm't. 2 fireplaces, huge sundeck, 88 ft. of waterfront.

2. METCHOSIN $99,900

Large English Tudor Estate home, 3 Br's, 3 baths, huge character living room, nearly 2,700 finished sq. ft. Located beside bird sanctuary.
479-3612 KENT DEANS 478-8316
CENTURY 21, Suburban Realty

BY OWNER - $74,500

Custom quality built 4 yrs. old, well insulated, heating last yr. $206, approx. 1400 sq. ft., Cedar panelled L.R. and D.R. separated by brick F.P., kitchen features 25' Citation cabinets, built in DW, quality carpeting throughout, fully finished lower floor with large family room featuring old brick wall and FP, 2 pc. bath off, separate laundry rm. Spacious garage with workshop or extra car area. Large sundeck. Beautifully landscaped lot with fruit trees and garden shed. Immaculate throughout. 2½ mi. City Centre. 824 Darwin. 383-4707.

SOUTH OAK BAY
2532 ORCHARD AVENUE
OPEN HOUSE
SAT. & SUN. 1-4PM

Charming Tudor, beautifully landscaped, 1½ storey family home in quiet area a block from ocean and Windsor Park. Three bedrooms, two full baths, upstairs. Family room, dining room, living room with fireplace very convenient kitchen. Lots of character including panelling and leaded windows. This home is extremely well kept, nothing to do here, just move in.
$94,000.
PHONE OWNER AT 592-3664
"Courtesy to Realtors"

Direct From Builder

Come view luxurious West Coast living at an affordable price. Over 1350 sq. ft. finished living area in this tastefully designed home. Features include: 3-bdrs. 3 bathrooms (including ensuite), spacious kitchen - includes DW, hardwood cabinets, Heatalator FP, w/w carpets, spacious living/dining/nook & family areas. Ideally located near schools, close to shopping areas
$79,900
4174 Bremberton. 531 Leaside Pl (off Glanford). To view 382-2211.
Sansar Development Corp

PEACHES, PEARS, AND APPLES
¼ ACRE $59,900

Spacious 1½ storey home beautifully set among a variety of fruit trees and flowers. Lovingly cared for by its present owners and tastefully renovated. This FAMILY sized home offers 3 BR's, Sewing R., spacious separate Dining R., and L.R. with slate F.P. Full Basement and separate workshop. M.L.S. To view call: MARTHA WONNICK 658-8892.
KNOWLES REALTY LTD.
384-8101

$49,900
OPEN HOUSE
SAT & SUN, 1-4 PM

4-year old 2-BDRM bungalow. Colwood area. Custom Knotty-Pine cabinets. Large Master BDRM, ample room for King Size bed. Large 7900 sq. ft. lot, great for outdoor entertainment. Very private raised cedar deck, greenhouse attached. Large enclosed patio with fire pit. Ample storage in semi-detached wired and insulated workshop. Drive by 949 Avrill Rd or phone 478-7952. Private Sale.

GORDON HEAD

4-bedroom, family home on a quiet cul-de-sac. This practical and popular plan offers beyond the standard, fireplaces in living room and family room, sundeck and garage. Priced at $84,900. Someone is going to get a bargain.
DAVID GARLICK 592-3868
PACE PROPERTIES LTD.
595-2413

FAIRFIELD OCEAN VIEW

Close to Beacon Hill Park, schools, shopping, downtown, 3 bedrooms, walkin closets. Veranda off master bedroom with views of ocean and mountains. Separate dining room. Living-room with fireplace. 2 full bathrooms, finished basement, separate garage with potting shed. Large private garden with fruit trees and secluded patio. 16 Howe St. Owner 384-0584 extension 20. 384-6454.

Gordon Head New Listing

Attractive 3 bedroom plus, home. Family room, Rec. room and much more. Private yard. Large parking area. One owner is building. Long possession prefered. Exclusive listing. Call Bryan Leverton 385-8012.

$93,000
Leverton Realty

MUST BE SOLD
VICTORIA $69,500
BY OWNER 595-8731
(7-10) EVENINGS

OWNER GOING TO EUROPE CENTRALLY LOCATED, CLEAN FAMILY HOME, LARGE LIVING ROOM WITH FP, SEPARATE DR, 2 BDRMS UP, 1 DOWN, FULL HIGH CEMENT BSMT/REC ROOM, 4 PIECE AND 3 PIECE BATHS, LARGE WELL KEPT LOT.

CLEAR TITLE

9½% FINANCING
App. 2 acres of parkland, 6 year old 4 bedroom split level. 2 floor to ceiling fireplaces. Large chain link area with automatic lighting for vehicle storage. New aluminum and fiberglass greenhouse. ½ the size of average city lot. City water. Rest of property just like a park. I will take equity in smaller home or cash as down payment. Full price, $129,000. Owner, 479-2209.

1732 Kings Rd. off Richmond

Well kept and modernized home. 5 rooms and laundry. Nice fenced yard with good modern garage. Give us a call and look inside. (MLS).

Reduced to $51,900
LEVERTON REALTY 385-8012

HIGH VIEW

Three bdrms., full bsmt., good plumbing, heating, wiring and roof. Wall-to-wall carpet throughout, large living rm., large, modern kitchen, sundeck, good fridge and stove. Full, high bsmt. roughed in for 2nd bathrm. Drastically reduced to $52,900. Close to Woolco.
Ben Greig 381-6766, 388-7557
CAPITAL CITY REALTY LTD.

NO FIX AND FUSS

Cosy small 3 bedroom home with Japanese garden, insulated, thermo windows, new wiring and plumbing, fridge, stove, fireplace, schools, park handy. $45,900. 383-9210.

250 HOUSES FOR SALE

A. E. LePAGE WESTERN LTD. REALTOR

OAK BAY
$68,900

Built in 1928 this charming, 2-br full basement, stucco home is offered for sale. Located close to beach, schools, bus and shopping. Homes like this don't stay on the market long. So call quickly.
BILL NESBITT
477-7121 477-9910

TWO YEARS OLD
$48,000

2 bdr., large LR with FP, DR in-line. Spacious kitchen, sundeck and family room down with 2nd FP. Close to new hospital.
IRENE VAN
477-7121 or 477-7821

ALL STAR REALTY LTD.

WOW!

You should see this better than new three-bedroom home situated on a quiet cul-de-sac. 3 bathrooms, large rec room with fireplace, double driveway. Spacious kitchen with eating area. All this and much more at only $79,900. Drive by 1288 Lonsdale Place (off Blenkinsop) and then call for viewing to:
JIM WEST
386-1255 595-4094 (Res.)

WHAT IS IT? FOR $53,900!!!!

It's maintenance free, downspouted, floored, plumbed, wired, roofed, insulated, updated, with an excellent rental return! SO WHAT IS IT! A clean and tidy up and down DUPLEX. Two bedrooms on main with fireplace, rents at $325.00. Large upper suite of one bedroom with good views, rents at $225.00. Good high basement, nice fenced yard with fruit trees. Perfect for young family starting out to assist with their mortgage payments. Don't miss this one!! It won't last long at the price of $53,900, and with five appliances included, it's a steal. Call me Heather Barnard 385-2639 or 592-2407 anytime. I'd be glad to help you help yourself to this excellent revenue property. MLS.
MARGETTS & GOWER
OAK BAY PROPERTIES LTD.

BY OWNER

309 Linden Avenue, spacious family home in choice Fairfield location. 4-5 bedrooms, separate dining room, generous living room, fully-modern kitchen, full basement, separate garage, asking $80,900. 386-0129, 6-8 pm or 382-4121, days til 5.

ELIGIBLE FOR GOVERNment Grant! 262 Regina. Clean 2 bedroom home, good location, close to everything! W/W thru living room, hall and bedrooms. Fireplace, built in wall oven and counter top stove. Garage. Part basement. Fruit trees. $49,900. By owner. 384-9875.

LIVE IN PERPETUAL SUNSHINE

Owner of home in Barbados, valued at $125,000 Canadian. Now living in Victoria, would exchange property for home in Victoria or outright sale. Phone 598-5832.

WELL MAINTAINED, 1-BEDroom house, good size lot. Shelbourne/Jubilee. Excellent investment for a starter. Try your offer on $39,000. For more details call days Mon.-Fri. 592-9516, evenings and weekends 595-8377.

BUILDERS SPECIAL, PARTially completed, 1718 sq. ft. house, app. 55% completed on 12.49 acres in Sooke. Land complete with pond, creek and scenic valley views, great potential. Asking $66,000. 642-5233.

ARTIST HIDEAWAY

3-bedroom home located in natural forest setting. Small stream at your feet. New. Cedar finish throughout. A real beauty. $69,500.
Ken Wright 598-2183
Tom McCluskey 595-5661
City Brokerage 386-3547

VIEW ROYAL

Two bedroom modern bungalow, living room with fireplace, kitchen, dining room and utility room all on one floor, no basement. Hot water heat, and only one owner. Close to Elementary school and bus.
$50,000
Neil A. Fraser
777 Douglas St. 383-9843

OAK BAY
OPEN HOUSE 1-5

Daily. 1813 Lulie. Over 3000 square feet, completely refurbished, beams, bricks, built ins, leaded glass, 5 bedrooms, 2 fireplaces, 2 baths. Unique spacious home. Will consider trade on smaller Oak Bay home. $94,900. 592-3605

QUIET AREA, SOOKE

Well built 3 yr old house on .38 of an acre. 1280 sq.ft, 3-bdrs and den, 2 FP, wood and electric heat, full daylight bsmt with laundry area and rough-in second plumbing, rec room finished to your own taste, greenhouse and garden with shed, room for extra parking. $59,600. 642-3898 after 5:30.

SPECTACULAR SEA VIEW

By owner, spacious 3 bedroom custom cedar home, only 3 years old and immaculate; w/w carpet, kitchen with eating area and pantry, floor to ceiling granite fireplace, large sundeck, .89 acre, well treed and private, full basement. Turn left on Manzer off Sooke Road. $79,800. 642-5348 or 592-1061.

SIDNEY, $64,500, ASSUME first mortgage of 10¼%, 6 year old home, 2 levels, 3-bedrooms, den, unique fireplace, seperate dining room, laundry room, kitchen with nook and Jenn-air plus dishwasher, large sundeck, w/w throughout, garage and two carports, storage, fully fenced backyard, lovely garden, cheerful and comfortable home. 656-5624.

BY OWNER--$39,900

2—bedrooms, older home, with 50'x120' lot, near Quadra Cloverdale. Yard has fruit trees and shrubs, and detached garage. House has recently had new roof and upgraded wiring. Assumeable mortgage at 10%. House is ideal for a single person or couple. 385-8382 for appointment.

"ALL THIS"
$47,700
COLWOOD

⅓ acre rural setting
1 bdrm. house, stucco, FP, renovated
1 bdrm. cottage, rent $175/mo.
Phone Owner, 479-6760

1,220 SQ. FT. IN THIS IMMACULate 3 bedroom, full basement character home. Leaded glass, Coved ceilings, fireplace, etc. Olympic views, large lot. Close to all amenities. 383-5239. No Agents.

HOUSE FOR SALE BY OWNER

1 year old, 4 bedrooms, 2 baths, living with fireplace, dining, family room with second fireplace, big kitchen. You have to see to appreciate this big and nice house. 479-0241 any day after 5.

QUALITY LOG HOME

1600 sq.ft, spacious rooms throughout, on ⅔-acre of private parklike land, near Mill Bay. Must be seen to appreciate. By owner. $78,500. 477-1419 or 478-2598.

VIDCO
Commercial-Residential Real Estate
31 Bastion Sq. 388-4232

LARGE CHARACTER, 2 FIREplace house, near Cook and Bay, interestingly renovated, duplex or single, asking $64,900. Open to offers. Dave 382-5235 or 386-1351.

250 HOUSES FOR SALE

VIEW HOME

Owner transferred, must sell, like new family home, Lake Hill, fully developed, extras. Try your offer. 477-8840.

SAANICHTON, NEW STRATA home, 2-bedrooms, large kitchen and utility room, patio, carport, fireplace and added unique features. Thermo pane windows. By owner. 652-4392.

BY OWNER

Custom built house, 2,750 sq. ft., seaview, 4 bedroom plus family room, 2 full plus 2-½ bathrooms, place for sauna and whirlpool, $132,000. Call 658-8375.

SIDNEY. BY OWNER, 4 BEDrooms, super kitchen with eating area, large formal dining room, family room, 2 fireplaces, one Franklin, double garage, large fenced lot. Must be seen. 656-2064

BY OWNER. 3-YEAR OLD, 3-bedroom house on quiet lane. Electric heat, carport, carpeted, vacuum system, fireplace. $63,900. 652-2339.

IMMACULATE FULL BASEment home on treed lot, Gorge district. Walking distance to shopping, bus and school. Clear title. 3131 Donald St. 385-1243.

BRENTWOOD DRIVE BY

1093 Stelleys X Rd. Brand new 3 bedrooms, no step bungalow, double glazed windows, large lot. An easy care home, $52,000.

CEDAR HILL

Lovely 2 bedroom, retirement or starter home, immaculate throughout, fully landscaped, $44,900. Phone owner, 595-7534.

3-BEDROOM SPLIT LEVEL IN Cedar Hill area. Well maintained. Clear title. $61,900. By owner. 477-3687.

FOR SALE BY OWNER, charming 3 bedroom older home, Oak Bay border, 1046 Clare St. $75,000. 598-6667.

BY OWNER

5-bedroom home, Tulip Ave, Large yard and garage. $57,900. Phone 642-4522 for appointment

3 BEDROOM HOUSE, $62,900. Drive by 1026 Greenridge Cres. By owner. By appointment only. 479-9143

GORDON HEAD. 3 YEARS. 5-6 bedrooms, basement, large lot, sundeck. 477-1040 between 5:30 & 8:30 pm.

3 BEDROOM HOUSE WITH basement suite. Large lot. Drive by 1228 Pembroke and phone owner. 382-7948.

CHARM & REVENUE

Older Hillside home, now 2 delightful suites. Tastefully decorated throughout-old brick F.P., country kitchen, Lrge lot. By owner. $64,500. 384-1660, 385-0319.

FAIRFIELD REALTY LTD.
Call the Fairfield Specialists
1295 FAIRFIELD RD. 383-2244

EXECUTIVE HOME IN GORdon Head, 3 bedrooms, electrically heated, $92,000. 477-4967.

JAMES BAY, 1 BEDROOM, $32,000. Clear title. 149 St. Lawrence. 382-5349.

$48,900. 230 HELMCKEN. 2 BEDroom house, basement, garage. Offers. 479-4316.

PRIVATE, OPEN HOUSE, SATurday. Renovated spanish-style. $36,800. 2532 Belmont Ave

BY OWNER, LARGE MODERN split level bungalow, 4 bedrooms, 2200 sq. ft. $70,000. 598-6496.

EXCELLENT 3 BEDROOM home, 1600 square feet. Many extras, $51,900. 386-0316.

253 COUNTRY HOMES and PROPERTIES

SINCE 1887 Pemberton, Holmes Ltd.
1000 Gov't St 384-8124

ARDEN ROAD

1. 10 acres cut off an old farm. This is a charming piece of land, good trees and YEAR-ROUND STREAM. Some meadows. Excellent building sites. An offer is wanted on $70,000, low downpayment.

LAND

2. 155 acres with 3-room house. Several acres of rich soil, some fruit trees, spring, and quite a bit of mountain. Cows, pigs, chickens, turkeys, guinea fowl. $175,000. East Sooke.

LAND AND BUILDINGS

3. Working farm, 8½ acres, good buildings, including house and barns. With a great deal of road frontage and main water, low taxes, this is great value at $125,000.
4. Idyllic setting high up the Malahat, handsome brick and iron gates, there are good roads through this 50 acres which includes timber, a chalet, warehouse, water supply and 3 lakes. All fenced, $175,000.

TEANOOK LAKE

5. Just about 11 miles out of Victoria, completely private, 300' frontage on the lake for 3 lots, boathouse and 2 charming houses facing south. This is a most beautiful property, and the owner will consider a sizeable reduction in the $175,000 price.
6. The best piece of land in METCHOSIN. 12 acres of choice grazing land with orchard and some 1st growth timber. Lovely, 3-br. home with paned windows, high ceilings, oiled, oak floors. Great views over Straits of Juan de Fuca and Olympic Mtns.
7. 25 acres investment land, METCHOSIN, $126,500. Good terms.
8. 16 acres lightly timbered, ready for building, $64,900. Some grass land.

DESMOND HOLMES
384-8124 478-1227

Capital City REALTY LTD
1815 Blanshard St. 388-7557

TUDOR CHARACTER

Only 3 yrs. old, sunken L.R., rustic brick FP., two bedrooms up plus 2 bedrm suite which could be part of main house. Located on 2.4 acres with fenced pasture for horses, etc. $97,500.
658-5877 LOLA CLARK 388-7557

TWO MINI FARMS

One at $107,000, one at $145,000. Terms on both. Three and 4 bedrooms. Lovely homes, settings, etc. H. Bitterman 388-7557.

SEAVIEWS METCHOSIN

Unique A-Frame situated on 2.59 acres of black land overlooking the William Head Valley and the straits. Excellent construction in this 3-bedroom, full-basement home. Property is fenced, landscaped, has a small barn and good garden area. If you are partial to something different call and view this fresh new MLS listing with me. Asking $124,900. CONTACT BILL KOZAK at res. 642-3709 or 388-6275, pager 2880 or CASTLE PROPERTIES LTD. 386-6164.

LANDSEND AREA MULTI-LEVEL CONTEMPORARY

Distinctive! Different from anything else you've seen! West Coast Design on 2 acre treed property with sea glimpses. Great master bedroom. 2 others on separate level. $168,000.
JEANNIE DEWHURST 658-8980
Royal Trust 384-8001

253 COUNTRY HOMES and PROPERTIES

SECLUSION, PRIVACY OVER 2 ACRES

Beautiful Colonial style home with 5 bedrooms up — large family room off kitchen — good sized living room and many extras, such as semi attached 2 bedroom home for in-laws or revenue — each home is independant of the other with separate vacuum systems — separate heating — good garden area — excellent parking for rec. vehicles. Reduced price $129,000. MLS. Please call.
THE McGREGORS
477-0191 477-3675
384-8001 Royal Trust 477-3675

7 ACRES OLD WEST SAANICH AREA
$55,900

Great holding property. Priced as it is because the present owner prefers not to wait the 6 months the municipality requires to finish the road. Rare opportunity in a very desirable area. ALLAN TRELFORD, 386-3494 (24 Hrs.)
CENTURY 21
Western Homes Ltd.
1037 Cloverdale Ave.
386-3494 (24 Hrs.)

COUNTRY ROADS

Will lead you to this 14.65-acre hobby farm. Four bedrooms, modern family home. Superb modern guest cottage. 8-stall barn, riding ring and machine shed. Fantastic rolling meadowlands with some trees and expansive valley views. Asking $168,000. MLS. 40343. JACK DAVIS
386-3494 (24 Hrs.)
CENTURY 21
Western Homes Ltd.
1037 Cloverdale Ave.
386-3494 (24 Hrs.)

COUNTRY HOME

2 acres of varied terrain, some flat areas for garden. 3 years old with 4 bedrooms, finished family room, 2 fireplaces, 3 bathrooms. Lovely large kitchen with quality cabinets. Surrounded by trees and high views. Don't miss this opportunity to buy at the right price. $84,500. Good assumable mortgge at 10½%. Cheapest house in the area.
PAT FORBES
388-7557 386-2682 477-0580
Capital City Realty Ltd.

$59,900 MINI-FARM

Ranchstyle 3 BR home 1,365 sq. ft. has many charming features including natural stone fireplace, wood heater in kitchen, french doors, fir floors, shake roof, two sundecks. Situated on well freed and landscaped acre on Malahat. 20 minutes from Woolco. Outbuildings include large workshop, chicken house, pig pen, childrens playhouse, woodshed, also mobile home pad. Priced to sell. 478-9748 anytime.

SECLUDED COUNTRY ESTATE

5¼ AC. PLUS A 5 BEDRM. 2 YR. OLD HOME. A GREAT PLACE FOR KIDDIES AND ALL THEIR PETS. FEATURE FIREPLACE, BUILT-IN VAC SYSTEM, THERMOPANE WINDOWS AND VARIOUS SHEDS. THE IDEAL HOBBY FARM. CALL TED DALE AT 382-8101 ANYTIME.
National Trust Co.

9.82 ACRES PLUS REVENUE

Elk Lake area. 2 BR home. 11 Box stall barn, 2600 sq. ft. Feed business. Excellent return. Price $150,000.
FRANK SALE
382-9191 ANYTIME
THE PERMANENT 382-9191

BRENTWOOD MUST SELL ONLY $67,500

Vacant 3 br split level family home, 6 yrs. old and in excellent condition, large landscaped fenced lot, area of fine homes. Phone 652-2257.

1½ ACRES

Only 17 miles to Victoria — immaculate 2 bedroom home plus cottage, surrounded by tall firs on the side of a clear stream, seclusion, privacy, etc. only $59,900.
R. W. RHODES
479-9241 or 382-8101
National Trust Co.

2.4 ACRES

Lovely tudor, character home with sunken LR, beamed ceilings and rustic FP. 3 Bdrms up plus 2 on main or could have suite. Fenced pasture for horses. $97,500.
388-7557 LOLA CLARK 658-5877
Capital City Realty Ltd.

SOOKE: BETWEEN ANDERson Cove and Matheson Lake on Gillespie Road. 3 year old post and beam on ⅞ acre wooded area. $93,500. DON RYCROFT 383-1591, 388-6275 #629.
P.R. BROWN & SONS LTD.
385-3435

BUILDERS SPECIAL, PARtially completed, 1718 sq. ft. house, app. 55% completed on 12.49 acres in Sooke. Land complete with pond, creek and scenic valley views, great potential. Asking $66,000. 642-5233.

11.4 ACRE, 8 ACRE FENCED pasture, 4-bedroom remodelled older home plus small cottage, close to city, Elk Lake area. Owner asking $190,000. 652-3873, 652-1007.

BY OWNER

$50,900. 6 year old 3 bedroom, 3 step home. Quiet rural area. 96 Marler Drive. 478-0020

GORDON HULME LTD.
Sidney-Saanich Peninsula
656-1154 2444 Beacon Ave.

256 WATERFRONT PROPERTIES

REALSPAN PROPERTIES LTD.
846 BROUGHTON 388-6454

WATERFRONT
"Swimming Pool"
$106,000

View Royal on Portage Inlet. Oriental flair with three bedrooms, den, recreation room and family room with bar. A gardener's paradise of approximately ⅓ acre with exotic shrubbery, bridge and fishpond, outdoor barbecue and outdoor sprinklers. Sundeck overlooks concrete solar heated kidney shaped pool. Privacy and tranquility. NEW MLS.

Brent D. Ewing
388-6454 658-5661

COME TO OUR WATERFRONT CONDOMINIUMS
630 SEAFORTH AVE

Featuring 2 Bedroom STRATA UNITS - $70,500 to $99,000. Situated on a 1.6 secluded, treed site with the balconies often only 15' from the city's waterside promenade (Capital City beautification project) Luxurious flexible floor plans - 1100 sq. ft. to 1224 sq. ft. Picture yourself gazing at the moon path on the water, or watching the ships entering the inner harbour, or watching seals and waterfowl. - 2 Bedrooms - 5 Rm apartments. Heat and hot water and parking - also sauna and whirlpool. And for owners who travel there is rental management, and 10% Capital Cost Allowance.
DICKIE AGENCIES LTD
382-4312 or 382-8239

WATERFRONT WITH ACREage. Panoramic views — from $49,500. Greater Victoria area. George Breiter 478-8493.
British American Realty Ltd.
385-1431

256 WATERFRONT PROPERTIES

"Quiet Secluson"
OPEN HOUSE
WATERFRONT
8010 Turgoose Ter.
Sat. 1-4 P.M.

This extremely well built and ATTRACTIVE waterfront home is located in Central Saanich on a nicely landscaped lot overlooking a tranquil bay, well protected from the wind and very SUNNY. Has STUNNING VIEWS from picture window in living room and also oak shipdeck flooring under W/W, spacious DR with views, 3 full baths, FAMILY R. with stone f.p. and great views again. Shake roof, auto sprinkler system. $149,900. Exclusive with:
JERRY MIREAU
477-7291 477-4070
D. F. H. REAL ESTATE LTD.

90' OF OCEAN AT YOUR FEET
"MOSES POINT"

2½ year old all electric home, very carefully designed for this superb quiet ocean setting on a ½ acre careful landscaped lot, accented with flowers, shrubs and trees. 2800 ft. elegantly finished and decorated on 2 levels. Well insulated and complemented with thermopane windows. Living room, dining and kitchen and fally room all look out over the ocean setting, with a versatile selection of 4 or 5 bedrooms, office or den and a most attractive laundry utility room arrangement. Asking $184,700. View by appointment:
477-8750 Al Lee 477-1841
Block Bros. Realty Ltd.

SINCE 1887 Pemberton, Holmes Ltd.
1000 Gov't. St. 384-8124

DEEP COVE

Two outstanding sea-front properties totalling just under 5 acres. One, a five-bedroom, modern home with beautiful garden and grounds; the other, a charming cottage, very close to the sea. Each has 127 ft. of prime west-facing waterfront. Exclusive at $365,000 for both. Call:
GILES PERODEAU 656-4525 or 384-8124.

BLOCK BROS.

WATERFRONT—SHAWNIGAN LAKE

110' of beautiful waterfront. Escape the city and enjoy year-round living in this 4-bdrm home, with huge sundeck, boathouse and dock. At $79,500. This is the best buy at Shawnigan Lake. Annette McPeake 746-4175 or 743-5385. BLOCK BROS. REALTY LTD.

P.R.B
P. R. BROWN AND SONS LTD.
"The People to See"

LAKE FRONT

250' Waterfront on Porier Lake. 10.8 acres (approx. 500'x1000') 500' paved rd. frontage on Otter Pt. Rd. 2½ miles from Broom Hill Golf Course. Roadway in to cleared homesite. $55,000.
ROY ANDERSON
385-3435 477-5057

100 FEET WATERFRONT DEEP COVE

DRASTIC REDUCTION to $135,000. BEAT THIS beautifully landscaped third acre situated in sheltered location with fabulous views to the west. Comfortable 3-bdrm house takes full advantage of location. MUST BE SOLD. MLS.
ANNETTE WALLS 656-4891
MONTREAL TRUST 656-3924

COWICHAN LAKE

350' lake frontage, 14 acres, 1½ storey home, 3 car garage, $145,000.

COWICHAN RIVER FRONTAGE

300' and 6½ acres, some merchantable timber.
746-5171 Phil La Mare res. 746-5460
HW DICKIE LTD
70 Government St.
Duncan BC, 746-5171

WATERFRONT
Saanich Peninsula

Run straight to the beach from this modern bi-level 3BR (or more) ideal Family home — Many deluxe features. To view call:
HAZEL CLARKE 658-5656
BARBARA GREENWOOD 384-5228
KNOWLES REALTY LTD.
384-8101

SELKIRK WATERS APPROX. 80' of treed waterfront on ⅓ acre. Two BRS on 1450 sq. ft. main floor, white marble FP in entertainment size LR, sundeck, hardwood floors, built in oven, dishwasher and Jenn-air counter stove in modern kitchen, dining room plus breakfast nook, plus one bedroom suite with fireplace in basement. $98,500. Owner 382-3772.

GORGE WATERS

Lovely location, 100' waterfront, 1300 sq. ft. up and down, 3-BDRM, 1½ bath up, ½ down. Floors tastefully covered. FP. LR dining RM kitchen has view, with sundeck, over Gorge water Enclosed garage plus carport. 933 Mesher Pl. New sub—div. Owner asking offers on $110,000. 385-5958.

SIDNEY SEAFRONT

Charming new 3-bedroom no-basement bungalow at 9360 Lochside, ideal retirement home with lovely sea views, priced right at $92,500. OR choose this new 2-bedroom home on a secluded cul-de-sac, 9361 Captain's Walk, clear title, $68,900. H. R. Mitchell Construction Ltd., 652-1673, 652-4155.

BY OWNER, DEEP BAY SPIT, 15 miles north of Qualicum Beach, 2 bedroom summer home, 5 years old, 576 sq. ft. of living area. Bathroom, kitchen and front room with fireplace. Electric heat, large sundecks, 7' basement, 90' frontage with walk-on sandy beach. Sheltered moorage, best of fishing. Lot #40. Price, $75,900. 245-3739 weekdays.

EAST SOOKE

75' of beach plus deep moorage for a boat. Nice home plus boathouse, and much more. $89,500. Call.
JUDY JOHNSN
477-0191 388-5464 Pager 733
Royal Trust

WATERFRONT SWIMMING POOL

Portage Inlet European style home. Privacy plus great water views. Price at $95,400. ML.
FRANK SALE PAGER 738
THE PERMANENT 382-9191

WATERFRONT LOT

Approximate ½ acre level lot on cul-de-sac with fantastic views-southern exposure. Situated on Curtis Pt. in North Saanich. $89,500. For details write P.O. Box 788 Victoria, V8W2P9.

WATERFRONT, BRENTWOOD Bay 3 bedroom, indoor pool, boathouse, ways, wharf, immediate possession. $99,900. 479-3450.

256 WATERFRONT PROPERTIES

DEEP BAY BLUFF WATERfront, secluded 5.46 acres, excellent soil, trees, meadows, nut and fruit trees. Good year-round spring. Community services available. Ideal for hobby farm. For details, call 479-5926 or 468-9484.

NEAR MOSES POINT, NORTH Saanich, $58,000. 656-1421 weekdays, or 112—943-4350.

WANTED COTTAGE ON SHAWnigan Lake. Must be reasonable. 384-5483.

BY OWNER 100' WATERFRONT on Lake Cowichan, with older house, $55,000. 745-3330.

2 LOTS AND CABIN ON LAKE Cowichan, Phone 246-9353.

258 CONDOMINIUMS

BROWN BROS on LANSHARD
"People Helping People"

QUIET CONDO
FIREPLACE
BURNSIDE-HARRIET

No one under 50 in this quality building. Spacious living room with raised hearth fireplace. Dining area. Galley kitchen. 1-bedroom plus professional enclosed balcony for den or guest room. 4 appliances included. Quick possession. MLS 041977. $34,000.
CEC PEARCE 658-1050

STADACONA
OAK BAY JUNCT..

*Real fireplace
*Overlooks courtyard
*Very quiet, like new
*Swim, workshop
*Deluxe one bedroom
*Class'32—10% C.C.A.
MLS. $45,900
JIM MASSEY 385-8226
GEOFF SINGLETON 592-1429

BEACON HILL

Across from the park-an attractive, spacious two bedroom unit with good wall to wall carpeting throughout, larger than average kitchen, ample storage space, indoor, controlled parking. $49,000.
JOE RICKARD 656-1628

ROYAL WOODS. 1.

Penthouse, well-planned unit, all appliances, real cute and cosy. only $41,900. MLS.
JIM MASSEY 385-8226

ROYAL WOODS 2.

Same as above but just a little bit smaller. A real good buy at $37,900. MLS.
JIM MASSEY 385-8226

25 GOVERNMENT ST.

A small complex with rarely a vacancy. Adult-oriented. Close to duck pond and Dallas Rd. and Parliament Buildings. A nice cosy bachelor pad. All appliances included. Very low taxes and assessments. Only $31,000 asking price. MLS.
JIM MASSEY 385-8226
or 385-8771 (anytime)

OAK BAY
THE ANCHORAGE

Main floor one-bedroom suite fronting on Orchard Ave., with patio water views. Quiet, superb location, low taxes, low assessment and awaiting offers on $59,900.

WESTPORT

Absolutely smashing 2 bedroom condominium - skylit kitchen with black glass appliances, including dishwasher, microwave, compactor; fireplaced living room, sep. dining room and deck all have city and water views. The decor is distinctive, the building is quiet, the high Esquimalt location is just minutes from town. See it quickly! $54,900. MLS.

ROYAL WOODS

Excellent, 2 bedroom corner suite, very well priced at $43,500. For details call:
GAIL WEINBERG
595-1535 477-4467
J. PETER DUECK
386-7521 477-9909

FIREPLACE
$47,000

A large two bedroom suite situated on Yates Street on the fourth floor, the south west corner overlooking the city. You will be impressed with the large dining room, the attractive fireplace, and the large kitchen which has an eating area.
IAN BOORMAN
595-1535 592-3335
BOORMAN INVESTMENT CO. LTD.
2045 CADBORO BAY RD.

258 CONDOMINIUMS

SPENCER CASTLE

TRADES WELCOME

On these 2-bedroom (2 4-pce. baths) suites at Spencer Castle. Large spacious units of approx. 1500 sq. ft. Concrete and masonry const. on 4½ acres of landscaped gardens. Very luxurious with mountain and sea views. 5 major appliances included in prices from $90,000.

OPEN DAILY 11 to 5
Sat.-Sun. 1 to 5

All Star Realty Ltd.
JIM WEST
386-1255 or 595-4094 (Res.)

Century 21
WESTERN HOMES LTD.
1037 Cloverdale 386-3494

$33,500
3 BEDROOMS

Great value here! Styled like a townhouse with living area down and bedrooms upstairs. 1½ baths, your own utility room, and all appliances included! Vacant for quick possession and the financing is flexible. (MLS). Call now. NEIL R. MACDONALD 386-3494 (24 Hrs.)

IMMACULATE WESTPORT!

Two bedrooms, 1½ baths, a bright corner unit facing south, with lots of windows. The building is great, and is located close to shopping and bus lines. Asking $47,500. (MLS). Call now. NEIL R. MACDONALD 386-3494 (24 Hrs.)

258 CONDOMINIUMS

Just Right For Two
The only way to appreciate this tastefully-decorated condo is to see inside. Has dining room, kitchen with eating area and appliances. Bright living rm. with sliding doors to sundeck. $32,500. Call:
FLORENCE MAUGER 656-6509
CANADA TRUST 595-5131

BY OWNER. AN ELEGANT building on extremely spacious (1222 square feet) 2-bedroom, 2-bathroom ground floor suite. W/W carpeting throughout, fridge, electric stove, dishwasher and garburetor. Fully secured underground parking. This attractive unit is located at the Chateau Jubilee on the border of Oak Bay by the Jubilee Hospital. This quality building consists of 61 suites, all of them sold. Excellent value at $57,900, CCA tax shelter. Phone owner at 595-5271 for appointment.

THE SAVOY
#708 777 Blanshard St.
This is a large one bedroom and a den condominium in a modern steel and concrete building. May be seen 2-4:30 P.M. Mon thru Fri. Only $59,900.
Smith, Dobson Estates Ltd.
384-1424 388-5464 Pager 610

ROYAL WOODS
Vacant, must sell. 1-Bedroom plus den, over 950 sq. ft. Reduced to $36,900, open to offers. Price includes F, S and DW and drapes plus lots of facilities. Call LARRY J. QUAGLIOTTI, 479-6609 or 386-6164. CASTLE PROPERTIES LTD.

VENDOR OUT OF TOWN
Settle in by Sept. in this quiet one bedroom suite close to UVic, transportation and shopping. MLS and only $27,400.
382-9191 SIMON FLETT 592-7451
382-9191 JACK GRANT 477-8172
THE PERMANENT 382-9191

REDUCED TO $39,900
Immediate possession of this 1106 sq. ft. 2-bedroom condominium, now vacant, No. 226-1870 McKenzie, close to University and Raquet Club. To view interior call Douglas Hawkes Ltd., 384-7128, Herb Hodgson 382-3835, Len Thomas 478-6058.

SUPER LOCATION
2 BDRM. GROUND LEVEL CONDO. LIKE NEW. Quick possession if needed. "THE HILLSHIRE" on Hillside. $39,900 new ML. To view call
386-3231 Gerrit Klootwyk 479-3313
Block Bros. (Blanshard)

BY OWNER 3 BEDROOM CONdominium, Esquimalt, early possession, low monthly assessment, children and 1 pet welcome, $29,000. 384-5388.

LARGE 1 BEDROOM SUITE, like new in 3 year old apt, price $26,000. Low monthly upkeep. Reasonable terms. Private. Phone 383-6265.

LUXURY SUITE 900 SQ. FT., SOUTH EXPOSURE; IMMACULATE. $36,500. 382-0514, 384-8563.

ATTRACTIVE 2 BEDROOM condominium, Oak Bay Village. $41,500 firm. Owner 592-1151.

259 TOWNHOUSES

TURGOOSE POINT ESTATES SEAFRONT TOWNHOUSES
21 Prestigious Homes On Saanichton Bay
Open To View Sat and Sun 1-5
Daily 6-8:30
2654 LANCELOT PL.
(off James Island Rd.)
North on Pat Bay turn right on Mt. Newton X Rd. and Follow the signs.
$92,000 - $118,000
Your choice of FIVE DIFFERENT MODELS. Without a doubt TURGOOSE POINT ESTATE TOWNHOUSES rank with the finest and most prestigious waterfront developments in the GREATER VICTORIA AREA.
Victoria Realty Ltd.
386-3585

OPEN HOUSE SAT. AND SUN. AUG. 11 AND 12 NO. 19 AND 20 — 933 ADMIRALS RD.
How's this for Accommodation?
3 Bedrms., 1½ bathrms., bright, eat-in kitchen, large living rm. with fireplace, semi-private balcony, relaxing views, separate dining rm., basement, double under cover carport at the door, double glazed windows, extra insulation, clean electric heat, storage areas, window screens, including sliding glass doors. Low monthly assessment. Close to everything yet very residential and over all well-maintained. All for $67,000. FRANCES BROWN or Canada Trust 595-5131.

LOOKING FOR A QUALITY TOWNHOUSE IN A CHOICE LOCATION?
WE HAVE 5 DELUXE UNITS AT 730 SEA TERRACE
(off Dunsmuir)
OPEN FRI.-SAT.-SUN 2-5
VICTORIA REALTY LTD.
386-3585

WASHINGTON CO-OP TOWNHOUSES
1. Refundable Share Purchase
2. Cost of Living Bonus
3. Rents Based on Income
#3-3136 Washington — 2-BR
Creighton Property Mgmt. Ltd.
388-4422

3950 CEDARWOOD
Only one left. New 3-bedroom in small complex. Try your down and offer. $64,500.
Ken Wright 598-2183
Tom McCluskey 595-5661
City Brokerage 386-3547

OPEN TO VIEW SAT. 2-4 P.M.
NO. 3 4058 CORNERS PLACE
Drive out Quadra to Kenneth and view this lovely 2-bdrm townhouse. Handy to bus, new shopping and all school levels.
BOWDEN REALTY, 383-5524

259 TOWNHOUSES

OPEN TO VIEW SAT., 2:00-4:30
3228 WICKLOW
Something Special
$57,000
GLASSED IN SUNPORCH
THREE BEDROOMS
FULL BASEMENT
DON'T FAIL TO VIEW THIS NICELY LANDSCAPED TOWNHOUSE. IMMACULATE INSIDE AND OUT. A CORNER UNIT, IT PROVIDES A SURPRISING AMOUNT OF ACCOMMODATION, STORAGE AND PRIVACY. LOW MONTHLY ASSESSMENT. EXCLUSIVE WITH:
388-4271 MR. YELLS 383-5039
388-4271 MR. JOHNSON 592-3573
J. H. WHITTOME & CO., LTD.

WHY RENT?
Invest in one or both of these Sidney townhouses. They are vacant, 3 bedrooms, 1½ bathroms, glass sliding doors to fenced lawn. Existing 9½% mortgage. Asking $34,200 each. Please phone us for more details.
A or F. Mauger 656-6509
Canada Trust 595-5131

EXCLUSIVE DRIVE BY TOWNHOUSES
No. 7-4058 Corners Pl. $47,900
Spotless 3-bedroom home, living rm., dining rm., and kitchen on main floor. Near new range, refrigerator, washer and dryer included.
No. 23-4051 Shelbourne $56,900
3-bedroom home, 2 bathrooms, 24x13 rec. room, your own private garden. All in good condition.
For appointment to view interiors call Douglas Hawkes Ltd., 384-7128, Herb Hodgson, 382-3835, or Len Thomas 478-6058.

PIONEER CO-OP TOWNHOUSES
Offer special advantages:
1 Refundable Share Purchase
2 Cost of Living Bonus
3 Rents based on Income
932 Walker St. — 3 BR
951 Walker St. — 2 BR
Available Oct. 1st and immediately.
Mrs. Urlacher at 383-2553
Creighton Property Mgmt. Ltd.
388-4422

$33,900
3 BRS - 2 BTHRMS
SWIMMING POOL
Attractive 2-storey townhouse in professionally managed complex with beautiful outdoor pool in the fast developing westend. Approx. 1200 sq. ft. plus small front lawn with big shade tree and high-fenced back garden with patio.
386-7521 JOHN PLAT 383-2700
BOORMAN INVESTMENT CO. LTD., 612 FORT ST.

OPEN HOUSE
51-7925 SIMPSON RD.
SAT.-SUN. 1-4:30
One year old — 2 storey townhouse — 3 BR — 1½ baths. Thermopane windows with screens, dishwasher, garburator, has heated 5 ft. crawl space, carport — in excellent condition. Priced for quick sale at $48,900.
HUGH MUNRO — 658-5536
Northern Pacific Realty Ltd.
479-1687

3 BEDROOM TOWNHOUSE with 1½ bathrooms, fireplace, basement, kitchen with eating area. L-shaped living room dining room, has one mirrored wall and sliding doors to lawn. Kitchen also has sliding doors to small private deck and yard. This is an end unit in a well maintained complex near UVic. The complex has a pool, sauna and meeting room. Fridge, stove and some drapes included in asking price of $50,000. 477-8252 evenings

GORDON HEAD
½ Duplex, 3 bedrooms, 1½ baths, immaculate shape before you buy a Townhouse. Think, only 1 neighbour, loads of parking, no monthly assessment fee, priced to sell at $53,900. R. W. RHODES 479-9241 or office 382-8101.
National Trust (Douglas)

$45,900. 946 MARKET ST. HIGH quality townhouse, 3 bedrooms, 1½ baths, close to all amenities, low taxes and maintenance fees, fridge and stove included. Phone 382-9744.

263 GARAGES FOR SALE, RENT OR WANTED

REQUIRE YEAR LONG STORage for 8'x10'x18' trailer, prefer barn somewhere in Saanich peninsula. 592-1594 or 598-3136 evenings.

LARGE GARAGE FOR RENT for storage, near Vic High, 595-6784.

265 HOUSES WANTED TO BUY

QUALITY CONDO WANTED
Sincere client wants 2 or 3 bedroom condo in concrete building. Flexible as to location but will not consider ground floor. Your help is appreciated.
W.E. (WIL) WILSON 477-4328
david burr ltd. 384-9335

DO YOU HAVE TO SELL?
2 or 3 BRM home with a basement or a 3 BDR without basement. I need one or the other. Please call me without obligation.
CLIFF SALMOND
385-7721 477-3626
GARDNER REALTY LTD.

HERITAGE TYPE HOUSE
Needed for serious buyers. Need not have been upgraded. If you can help, please call
477-0141 CONNY YASEY 477-8751
THE PERMANENT

SIDE X SIDE DUPLEX WITH 3 Bedrooms and Parking in Colwood or Langford area. This is for a genuine Purchaser. For prompt action: PHONE RICHARD MCKENZIE, 479-5047 or 388-6878.
DUNSMUIR PROPERTIES LTD.

INVESTOR
Requires two or three bedroom home, suitable for rental. Max. $50,000. CASH. CALL CHRIS GREIG 386-6164 or 386-1296 res.
CASTLE PROPERTIES LTD.

MANITOBA COUPLE
Urgently require 2 or 3-bedroom nice retirement home up to $55,000. All cash.
388-7557 Ben Greig 381-6766
Capital City Realty Ltd.

CASH PAID
If your house is suitable for rental purposes call my Agents Lee Wrobel and Randy Small. 385-1431.
British American Realty Ltd.

YOUNG FAMILY NEEDS older home needing repairs. Reasonably priced. No Agents. 478-9706

PRIVATE
Want older home. I will purchase for cash. 479-2209.

GARAGE SALE, SATURDAY 10am. 3954 Wilkinson Rd.

268 LISTINGS WANTED

IF YOU WANT TO SELL OR HAVE TO SELL, WE NEED LISTINGS ON HOUSES OR CONDOS, NO LISTING TOO SMALL NOR PRICE TOO BIG!! CONTACT:
GRETA 386-3124
Seaspray Properties Ltd.

CONDOMINIUMS WANTED
LYNN HOLMES—386-6762
LANDMARK PROPERTIES

DON RYCROFT 385-3435
P. R. Brown & Sons Limited

270 EXCHANGE REAL ESTATE

SUNNY OKANAGAN ANYONE? Spacious 2-bedroom bungalow (plus 2-bedroom in fully developed basement), air-conditioned, fenced-in 75x125 landscaped lot with shade trees and young fruit trees, one block to Okanagan Lake with public beach and boat launches. An ideal retirement home or for a growing family. Assessed value is $59,000 and includes a K&C Thermoglass boat with 2 outboards (40 and 4 hp Mercs) and trailer in new condition. Exchange with a Greater Victoria home of equal assessed value or trade-in of a smaller place, also straight sale. Please forward replies to P.O. Box 187, Naramata, B.C. V0H 1N0 or phone (112) 496-5968.

FOR SALE OR EXCHANGE
A number of properties to trade. What have you got.

LET'S MAKE A DEAL
Call Confidentially.
Bing Richards,
388-7868 or
388-5464 Pgr. 732.
DUNSMUIR PROPERTIES LTD.

SHAWNIGAN LAKE FOR SALT SPRING
Wanted S.S.I. wtft home or land. Trade new Exec. log home at Shawnigan on 2.09 ac. Subdividable lot. For details please call:
HERB MCDANNOLD
382-9191 384-6768
THE PERMANENT 382-9191

TEN UNIT ROOMING HOUSE on Pandora showing a gross of $11,220. Vendor may consider house or condo in trade. Asking $74,900. Larry Haddon 592-7735. British American Realty Ltd. 385-1431.

OAK BAY ONLY
3 bedrms. — 2 baths — Rec. Room to $100,000.
386-3124 DOUG POSKITT 386-7826
Seaspray Properties Ltd.

ESQUIMALT, LARGE CHARACter home, 5-bedrooms and basement suite. Exchange for 2-bedroom in Esquimalt plus cash. Owner: 382-9585

271 LOTS FOR SALE

Park Pacific
Proudly Presents
DEAN PARK ESTATES
NEW STREET JUST OPENED
15 new lots on a quiet wooded cul-de-sac are now for sale. Also still available a good selection of ocean view lots.
Located in North Saanich on the slopes of Mount Newton adjoining John Dean Provincial Park. All lots are more than ⅓ of an acre with wide street frontage to give you plenty of room to build and for privacy.
Fully serviced with underground hydro and telephone, separate underground sanitary and storm sewerage systems, complete underground domestic water system with fire hydrants, fully paved and curbed streets with attractive street lighting.
Entrance close to Panoramic Recreation Centre on East Saanich Road. From Pat Bay Highway turn off at McTavish.
SALES OFFICE
656-7041
10:30-4:30
OR
George Black
382-2426
or
388-6275
Pager 930
383-4124 anytime
Park Pacific Investment Ltd.

At BROADMEAD
WE HAVE IT ALL
Sunny seaviews, meadows, private lanes, rocky outcrops, treed seclusion, quail, pheasant and more. If you've been looking for that special spot for your new custom residence, visit us at Broadmead, a community of quality homes, created with care to preserve and compliment its unique natural beauty.
. . . 100-ft. wide lots are not the exception in Broadmead . . . that's our average lot size . . .
. . . space to live, to grow, to enjoy casual country living . . . yet just 10 minutes from city centre
. . . We have an excellent selection of ⅓ to ½-acre home sites available for viewing, priced from $31,500 to $44,500.
TAKE THE FIRST STEP TO BETTER LIVING!
Visit us at our office-display home, 950 Royal Oak Drive
8:30 A.M.-5:00 P.M. 658-5291
or call
Jeannie Dewhurst
Royal Trust Corp.
384-8001 or 658-8980

BLOCK BB BROS.
SEAVIEW MILL BAY
A nicely cleared and serviced sea-glimpse lot in area of exclusive homes $22,900.

TREED ACRE—MILL BAY
Great building or holding lot, only $20,900. Annette McPeake, BLOCK BROS. REALTY LTD., Duncan, 746-4175 or 743-5385.

FULLY SERVICED LOTS
PRICED FROM $27,250
ON NELTHORPE ST
BY SWAN LAKE
Phone Roy at 383-1141 or 383-0408 or Dianne at 383-1141 or 479-7030
Associated Building Credits.

271 LOTS FOR SALE

$3,000 DISCOUNT
on First 3 Sales
Beautifully treed one acre lots at Landsend Road. Each lot has water, paved roads and shared, private use of 60 acres.
$36,500 lots are $33,500
$34,500 lots are $31,500
$32,500 lots are $29,500
Terms negotiable.
Nine lots to choose from.
For your appointment to view please call Rick Hawkes at
Douglas Hawkes Ltd.
384-7128 721-5161

LOT FOR SALE $27,000
Situated in Esquimalt. Drive by 871 Dunsmuir to view this 60'x120' lot. Has double garage on site. Added bonus — duplex zoned. Don't miss this one. Call
JUDITH CAMERON
477-0141 388-7088

½ ACRE WATER VIEWS
Sooke — Building lot on Deerlepe Road. One block from waterfront. $18,500.
ELEANOR BRAY
477-0141 pgr 750 592-1130
CONNY YASEY
377-0141 477-8751
THE PERMANENT

CUAULTA HEIGHTS
SEA AND CITY VIEWS TREED
19 serviced lots. Water, hydro, phone, cable, ¼ — 2 acres, 20 minutes from Victoria. Take Fulton Rd. off Sooke Rd., right on Bexhill to Cuaulta Crescent; or Walfred Rd. off Happy Valley Rd., then left onto Cuaulta Crescent.
Salesperson on site Sunday afternoon 2-5 p.m. For information or appointment, call Norm or Jill Sewell, 658-5713.

SEAVIEW $29,500
Excellent 2-acre lot overlooking Sooke Harbour. Beach access close and you can anchor your boat in sheltered Anderson Cove. MLS.

PRICE $33,000
Property w/views of harbour and city. Info on both the above with:
RUTH LA CROIX
385-8416 388-5464 Pgr. 759 479-1667
J. H. Whittome & Co. Ltd.

BB BROWN BROS on LANSHARD
"People Helping People"
$25,900.00
Residential lot for sale. Good views of the Olympics. Call
DON NEWALL, F.R.I. 592-1317
or 385-8771 (anytime)

LAND $59,900
2.4 acres. West Saanich Road and Lawrence Road Central Saanich. Beautiful treed corner lot near beach and golf courses. Natural spring and water reservoir. Virgin fir, maple and cedar. Excellent building site in park-like setting of exclusive homes. Please call for directions or look for signs.
385-2481 JACK BETTS 477-4042
Swinerton Stewart Clark Ltd.
REALTY WORLD

SOUTH OAK BAY
OAK TREES AND LAWNS
QUARTER ACRE GARDEN LOT
$61,500
TED WALFORD
Residence (24 Hrs.)
Office Office
598-1420 477-1841
Block Bros. Realty Ltd.

NORTH SAANICH
1.07 AC, on Cloak Hill. The property has a cleared building site, proven water and new road. Property has a southern exposure so is a sun catcher. $34,500.00. Exclusive with
TRICIA PARKER
477-7291 Bus. Anytime
D.F.H. REAL ESTATE LTD.

BUILDERS
Your choice of 18 lots from 2 to 4 acres. Some have future subdivision potential. Located in the Selwyn Road Estates area in Langford, these lots will be marketed at a later date from 35 to $42,000. If you hurry, you have your choice at $30,000.
MIKE MYERS — 478-6349
Block Bros. Realty Ltd. 478-5561

LOTS FOR SALE
MARIGOLD AREA
Lot 12, Mina, 15,000 sq. ft., view, $31,500.
Lot 15, Jasmine, 13,068 sq. ft., $31,000. Lots 5, 6, 7 Zinnia, $28,500 to $32,000. Colwood. 7500 sq. ft., $25,000.
17 acres, Central Saanich, $20,000 per acre, near new hospital.
GAIL JENKINS 478-6458
VIDCO 388-4232

BUILDING SITE $15,500
.6 ac. residential lot, treed, 17.5 mi. from city. OK for mobile home. Priced below assmt for quick sale. ML. Call
HERB MCDANNOLD
382-9191 384-6768
THE PERMANENT 382-9191

10 LOT SUBDIVISION IN NANAIMO
10 large lots (7500 sq. ft. plus) that form their own cul-de-sac, fully serviced with sewer, water, paved street and curbs. Full price $109,000 with good terms to responsible purchaser. Call Engineered Homes, 385-6211. Eves. Harry Atkey 598-1737.

DEEP COVE DRIVE-BY
Laurel and Tatlow roads, ¾-1 ac. parcels, treed and cleared, from $24,900. MLS.
656-4000 K. DROST 656-2427
SAANICH PENINSULA PROPERTIES LTD. SIDNEY

DEEP COVE
CHOICE BUILDING SITE ON CHALET ROAD. ½ acre treed gently sloping to the west. Asking $31,000. MILDRED STAPELLS or JIM PARK 384-8075, pager 506 or 493. PEMBERTON, HOLMES LTD. 384-8124, 1000 Government Street.

$12,700 PER ACRE
LAST TWO LOTS ON CHARLTON RD. SUBDIVISION, OFF BURNSIDE/GRANVILLE. SERVICED. 6 MINUTES FROM DOWNTOWN. $63,500 FIRM, TERMS AVAILABLE. CONTACT R. SARTORIUS, OFFICE 383-1918, RES. 384-3155.

.83 ACRE DEEP COVE
Great building site in good location facing south flat pastureland. REDUCED to $28,500.
ANNETTE WALLS 656-4891
MONTREAL TRUST 656-3924

271 LOTS FOR SALE

BUY LAND
1) One-point-seven acres Shawnigan Lake. $23,900. MLS 41332.
2) Half acre Mill Bay. Water at property line. $23,000. MLS. Please call anytime.
477-0191 JACK MOEN 658-5448
Royal Trust

BUILDING LOTS
Quiet Country area. 12,000 sq. ft. lots. Close to town. Priced at $23,500.
FRANK SALE
382-9191 ANYTIME
THE PERMANENT 382-9191

CENTRAL SAANICH
Large lots (10,000 sq. ft. plus) foundation and plans included. Fully serviced and close to the sea. Just 4 lots left. Priced from $26,000. Call Engineered Homes, 385-6211. Eves. Harry Atkey, 598-1737.

LOTS — VARIOUS LOCATIONS Royal Oak Ave., Quadra-McKenzie Area and Gordon Head by UVIC in which we can build your New House. For information call Mrs. Pat Saulnier, Kasapi Const. Co. Ltd. 538 Dupplin Rd. at 386-6191 or res. 384-2197.

$2500 DOWN
HAPPY VALLEY AREA
10 arces with well in, drive—way, perc. area and building site readied. Full price only $49,500. Please call: 743-5045 or 384-4586. This is not a real estate ad but realtors are welcome.

CITY HIGH VIEW
Long lot with Oak trees, located in High Fernwood. $30,000. Call:
GLORIA JONES 382-6415
T.L. Mann & Assoc. 598-5144

HONEYMOON BAY RESORT, 2 choice waterfront recreation lots. Power and water on each. All ammenities. Excellent swimming, fishing and water skiing, private sale. 658-8574 evenings.

EAST SOOKE. 1.6 ACRES across the street from the sea. Piped water available. $33,000. Offers considered. Don Bacon, Byron Price & Associates Ltd. 385-2458.

PARK LIKE
Five lots on quiet cul—de—sac. Braefoot Cedar Hill area. Some treed, some not. $31,900 to $33,500 terms available. 652-4368.

60'X120' LOT. QUIET CUL DE Sac. $25,900.
388-4434 JACK KINNIS 384-8920
WESTMONT REALTY (1977) LTD.

2 ACRE LEVEL LOT, SHAWNIgan Lake, sudividable into 4. Well treed. Water at property line, paved dead end street. Close to lake. Offers on $32,000. 479-9844.

RECREATION LOT, FULLY serviced, Shawnigan Lake, sandy beach, good swimming, docks, boat moorage, etc. Offers on $9200. 479-9844.

SOOKE. SUPERIOR WOODED lots on excellent road. 2 to 3 acres from $22,000. Good elevation. 642-5508.

BEAUTIFUL ROCKLAND LOT, $53,500. Byron Price & Associates Ltd., 385-2458.

TWO LOTS 50'X138' IN HOLland Ave. area. Excellent holding property. $9,500 per lot. 479-4541.

TREED LOT, CLOSE TO school and stores, Colwood area. 478-3229

BY OWNER, .86 ACRE, ARDmore area, good holding property, $30,000. 652-5700

DEAN PARK, EASY BUILDING, view lot, fully serviced. $36,500, 479-8786.

273 PROPERTY FOR SALE

OVER ½-ACRE HOLDING property, 8-mile circle, near small lake. Only $10,000. Terms. 598-5701.

274 PROPERTY WANTED

PROPERTY WANTED
I have a purchaser anxious to buy a 2 bedroom home in Oak Bay with rear yard facing south or west — up to $80,000.00. Phone
DON NEWALL 592-1317
BROWN BROS. AGENCIES
385-8771

New Focus On Waist

Printed Pattern

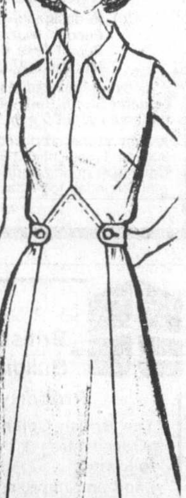

9304 8-20
by Marian Martin

The way to begin a wonderful day is to slip into this nifty demi-belted casual. Then, go on to a relaxing evening with friends. Choose pastel knit, linen.

Printed Pattern 9304: Misses Sizes 8, 10, 12, 14, 16, 18, 20. Size 12 (bust 34) takes 2 5/8 yds. 45-nch fabric.

$1.5' for each pattern — cash, cheque or money order. Add 25¢ for each pattern for first-class mail and handling. Send to: Victoria Press Ltd., Pattern Dept., 109 Crockford Blvd., Scarborough, Ontario, M1R 5B4. Print plainly pattern number, your name, address.

CUT CLOTHING COSTS with our NEW FALL-WINTER PATTERN CATALOG . . . sew a new wardrobe for less $$$. Free $1.50 pattern coupon. Catalog, $1.
107-Instant Sewing $1.50
127-Afghans 'n' Doilies . . . $1.50
128-Patchwork Quilts $1.50
129-Quick/Easy Transfers . $1.50
130-Sweaters-Sizes 38-56 . $1.50
131-Add a Block Quilts . . . $1.50

274 PROPERTY WANTED

SUBDIVIDABLE LAND REQUIRED
Act Now by calling:
386-3124 DOUG POSKITT 386-7826
Seaspray Properties Ltd.

CASH FOR
Land for development for subdivision, lots in the Victoria area. Kasapi Construction, 386-6191.

WANTED
Immediately, land for subdividing into residential lots, Victoria area. Cash. 658-8686.

SMALL LEVEL LOT IN OAK Bay for building small quality retirement home, private. 479-8617.

Classified Advertising
386-2121
8:00 a.m.-6:00 p.m. Mon.-Fri.
8:00 a.m.-5:30 p.m. Sat.

280 ACREAGE FOR SALE AND WANTED

METCHOSIN
Acres—Acres—Acres
FROM $35,900-$51,900
Exclusive 10 acre minimum parcels, all with tall timbers and some with spectacular views of ocean, mountains and city. All the flora and fauna you could wish for in these idyllic settings, so accessable to town yet in another world of peace and beauty. Build now or invest in the future. For further particulars please call anytime.
JACK WITHAAR 478-5208
Royal Trust 384-8001

MILL BAY 2 ACRE TREED LOTS
$2450 DOWN—
$219 P.M.*
The $24,500 asking price includes piped water, paved roads and approved septic sites.* (Based on 11½% interest — 25 year amortization).
For further details please call:
Rick at Douglas Hawkes Ltd.
384-7128 721-5161

HORSE LOVERS
Five acres located near new hospital. Services include domestic water. Features include cross fencing, riding ring and hot walker, round corral, 5 stall barn and metal hay barn, 1000 sq. ft. equipment, building and large loafing shed. As a bonus a 600 sq. ft. caretakers cottage. Asking $134,900. Gordon Stevenson 479-7692 British American Realty Ltd. 385-1431.

CHOICE FARM LAND
Over 37 acres of the best farm land in Sooke. Level pasture. City water, also water rights to De Maniel Creek and Cottrel Brook. All this plus a 6 bedroom home. Within 1 mile of schools and Shopping. Purchaser may be able to sub-divide one 10ac. parcel off. Excellent buy at $185,000. M.L.S.
478-5818 BILL LEWIS 382-8101
National Trust Co.

MILL BAY 2 ACRE TREED LOTS
$2450 DOWN—
$219 P.M.*
The $24,500 asking price includes piped water, paved roads and approved septic sites* (Based on 11½% interest — 25 year amortization).
For further details please call:
Rick at Douglas Hawkes Ltd.
384-7128 721-5161

$46,000
4 ACRES MY LOSS
12X68 Mobile home, 6 miles from Duncan. 4720 Old Lake Cowichan Road. Nestled amongst the trees, fenced 3 acres of cleared bottom land, suitable for agriculture. 7' deep topsoil. Trailer remodelled, lined with ⅝ plywood. Large kitchen 19', living room, 20', two bedrooms, pumphouse, good flow at 60'. Built on shed, with WD and deep freeze. 592-2901 or 748-4479

2+ ACRES COBBLE HILL
$28,900-$3000 DN. On city water. 500' road frontage, may be subdivided into 2 parcels. Vendor will carry mortg.
MARJ THOMPSON
477-0141 478-8706
THE PERMANENT

REDUCED FROM $57,500-$49,500
Near Malahat Lookout
Choice 12 acres - treed with creek dividing property. MLS.
MILDRED STAPELLS
384-8075 Pager 506
Pemberton, Holmes Ltd.
384-8124

GENTLEMAN'S ESTATE
Be the proud master of this elegant mansion set on 3 acres of rolling meadows overlooking Shawnigan Lake! The estate is a show place from the pond in the vale to the stunning fireplace in the living room. You can entertain your guests and clients in style, yet be assured that the operating costs are low. Offers invited on $190,000.
LINDA SCHAUMLEFFEL
386-0403
Block Bros. Realty Ltd. 478-5561

ACREAGES
1.6 acre lot in hay, sea view, Crofton, $21,950 firm.
Two 2 acre lots, Shawnigan Lake area, treed, $22,500 each. #279.
10 acres west of Duncan, serviced by Hydro, half timbered approx. $42,500, terms.
50 acres of solitude, no Hydro, quiet and peaceful, $1000 per acre firm. #282.
C.L. Evoy, 748-3156 or 746-6362.
DUNCAN REALTY LTD.
#1-300 BRAE RD.
DUNCAN BC

SPECTACULAR WATERFRONT
¾ acre rock bluff overlooking Schooner Cove and Winchelsea Islands with over 400' walk-on shelf and 3-bedroom, all cedar post and beam home. This is one of the really great central island sites and is offered at $130,500 with immediate possession. Appointments through George Watt, Nanaimo Realty Co. Ltd. (Parksville). Phone 752-6550 or office 248-6167.

WATERFRONT ACREAGE
Call now on this large home situated on Bear Lake. Just minutes from Lake Cowichan Village — 1.5 acres of level waterfront — 7 bdrs. — large LR/DR and country kitchen. Separate garage and extra parking. Make it your family recreation centre — Fishing, boating and swimming. MLS. $74,900. TED WEBB 477-7121 or 384-0815. A. E. LEPAGE, WESTERN LTD.

280 ACREAGE FOR SALE AND WANTED

6.83 ACRES
Completely secluded property on Humpback Rd. in Metchosin, Goldstream area. 3 BR home includes in-law suite, sunken LR, DR combo. Fireplace, huge sundeck over double carport. Lots of logging roads for horses or quiet walks. Plenty of parking area with circular drive. Asking $76,900.
MIKE MYERS
478-5561 (Bus.) 478-6349 (Res.)
388-6275 pager 799
BLOCK BROS. REALTY LTD.

YOU'LL LOVE COUNTRY LIVING
In this unique A-Frame, cedar, 3-bdrm, full basement home, with a spectacular, unobstructed ocean view. The 2.59 acres of fenced land with trees, garden and small barn for animals complete this special country home. MLS. $124,900. MARG EMMERSON 658-8386 or CASTLE PROPERTIES LTD. 386-6164.

285 UP ISLAND PROPERTIES

malahat realty ltd.
P.O. Box 40
Mill Bay, B.C.
743-5525

A TOUCH OF ELEGANCE
Custom designed beauty-North Mill Bay, area of executive homes. Tudor style with 4 bdrms, 2½ baths, built-in dishwasher, 2 car enclosed garage, ½ acre lot on community water. Everything is top quality with immaculate housekeeping. Truely a home to be proud of. The bonus is a $48,000 assumable 1st mortgage at 10%. Excellent price at $79,900.

COWICHAN BAY AREA
3 or 4 bdrm, full bsmt home on almost ½ acre. Well landscaped with lovely large garden. Well maintained with detached workshop and enclosed patio. Reasonable at $63,500.

FOR NEWLYWEDS OR RETIREES
Completely furnished 3 bdrm mobile home on ¾ acre in North Mill Bay within commuting distance of Victoria. Fireplace and air conditioning installed. Excellent gardening area and room for small animals. Vendor anxious. Qualifies for Gov't grant or 2nd mtge. $38,900.

BEAUTIFUL 2 ACRES WITH TROUT POND
One-of-a-kind secluded property near Mill Bay with exceptional amenities. 2 bdrm, one-level modern home, 2 car enclosed garage plus separate large garage/workshop. Excellent landscaping with garden and fruit trees. Asking $84,500.

GROW YOUR OWN FOOD $69,900
Well planned ¾-acre property designed for garden production and small animals. Lovely 4-bdrm home with fireplace and wall-to-wall. Excellent well produces 20 g.t.m. Owners have bought a farm and are anxious to sell.
For more info on the above please contact
LISA MADIGAN 746-6990
TOM BURDGE, 743-9398

$12,700 PER ACRE
LAST TWO LOTS ON CHARLTON RD. SUBDIVISION, OFF BURNSIDE/GRANVILLE. SERVICED. 6 MINUTES FROM DOWNTOWN. $63,500 FIRM, TERMS AVAILABLE. CONTACT R. SARTORIUS, OFFICE 383-1918, RES. 384-3155.

PASTURE LAND
This 5 acre parcel within the 4½ mile circle is cleared, partially fenced and features a trout filled small lake together with a stream. Offered for quick sale at $69,900. Gordon Stevenson 479-7692. British American Realty Ltd. 385-1431.

35 ACRES ON PAVED ROAD, 5 minutes from new hospital, perfect setting for secluded exclusive mini estate subdivision, gently sloping, presently in process for approval of 5 acre average with 2 acre minimum. Terrific potential, low taxes. 4-bedroom house. Asking $235,000. 479-9940.

ACREAGE NEXT TO WATERfront. Beautiful views, waterfront with acreage. Panoramic views. Greater Victoria area. From $49,500 to $117,500. George Breiter 478-8493.
British American Realty Ltd.
385-1431

CLEAR YOUR ACREAGE
Selective hand logging at prices you can afford. We supply boats, tools and equipment. You supply property and timber. The more inaccessible the site the better we like it. 479-8822.

SLOPING HEAVILY WOODED 2½ acres view lot in desireable Metchosin area, reasonable price, terms negotiable. For sale by owner. Call 479-7392 after 6 pm.

5 ACRES — $55,000
Cnr. Granville and Hasting. G. E. Bus Ryan 384-8124. Anytime. PEMBERTON, HOLMES LTD.

Private buyer requires 5 or more acres, Saanich area. Victoria Press Box 863.

Shawnigan Lake
Country Club
Worthington Road. Ready for building, 80x110 ft. lot. Water mains, perc. tested. Enjoy warm swimming beach, boating, golf, tennis.
656-4000 K. DROST 656-2427
SAANICH PENINSULA PROPERTIES LTD.

MILL BAY LOTS
Beautiful treed lots in controlled sub-division. Terms.
1 lot ¾-acre plus $16,500
1 lot ½-acre plus $15,500
1 lot approx 1¾ acres $24,500
477-1419

SEVERAL 12 TO 14 ACRE PARcels, near Bowser, 10 miles to Qualicum Beach, good investment, not in A.L.R, hydro, proven water, level, partially treed. Starting $31,900 with good terms or discount for cash. 733-6840 or 574-4845.

150' OF SUNNY LAKE FRONTage and 2 storey building suitable for several families for summer or permanent use or ? Potential income available to offset expenses. Victoria Press Box 568.

27 ACRES FERTILE FARM land, mostly peat soil. ideal for potatoes and vegetables. No irrigation needed and no rocks to pick. Small house on property, $100,000. 748-8455 Duncan.

ISLAND RETREAT
Mudge Island, invest in your future at today's prices. $10,000. Lovely lot. Call 390-2674 or 754-3133.

ACREAGES
Acreage estate properties with drilled wells, driveways and sea views. Excellent values. Mr. Bennett 743-2184 after 6 pm.

YOUBOU- STRIP OF LAND perfect for small home, beautiful Lakeview, appraised $7000. Asking $5500. Offers accepted. 745-3782.

2 ACRE LEVEL LOT, SHAWNIgan Lake, sudividable into 4. Well treed. Water at property line, paved dead end street. Close to lake. Offers on $32,000. 479-9844.

RECREATION LOT, FULLY serviced, Shawnigan Lake, sandy beach, good swimming, docks, boat moorage, etc. Offers on $9200. 479-9844.

LOTS——FULLY SERVICED——partial sea view. $12,500. 748-2025.

285 UP ISLAND PROPERTIES

ENERGY CONSCIOUS?
Two bedroom starter home in Nanaimo with attached garage. Features Fisher wood burning heater, solar assisted hot water system. Newly re-insulated attic, well maintained yard, producing vegetable garden. Includes fridge and stove. Large assumable 10% mortgage. 754-1074 evenings, 753-1031 days. Asking $38,000

UP ISLAND 4-Acre Motel Site
Zoned Ready to Go
$300,000
Seaspray Properties Ltd.
386-3124

HOBBY FARM WITH LARGE rustic family home, 4 yrs. old on 8 acres. Asking $139,000. 112-245-2451.

290 FARMS FOR SALE AND WANTED

HORSE RANCH? SAANICH PENINSULA 63 ACRE FARM WITH WATERFRONT
Sunny exposure to both east and west, located on a ridge the large family farmhouse is the focal point of this outstanding property. 4 bedrooms, 2 bathrooms. Large reception rooms and a full basement. Good caretakers cottage and large sturdy barn. Large riding ring and corral. Full price $750,000. Owner will consider selling approx. 30 acres with waterfront separately at $375,000. JACK MEARS at 598-3321. JACK MEARS OAK BAY REALTY LTD.

BEST OF BOTH WORLDS
This two and one half acre mini-farm is close to the city yet offers country freshness. Quality rancher home with double attached garage, well built hog barn, property fenced and cross fenced. BONUS: 2 bedroom revenue producing bungalow. Price $145,000. MLS.
LES ADAIR-WILLIAMS
477-0191 383-9950
Royal Trust

293 GULF ISLAND PROPERTIES

GABRIOLA ISLAND
Waterfront Acreages
Panoramic view across to Sunshine Coast and Mt Baker, well treed bluff property. 5 acres at $39,900. 11 acres at $88,000. 15.9 acres at $128,000.

VIEW ACREAGE
5 acres (South side) view of Inside Passage.
5 acres parcels, several to choose from with wells, priced from $24,900.
2.26 acres, close to beach, $22,900.
7 acres only 200' to beach, $45,000.

BEACHFRONT HOME
Panoramic views from this spacious 3 bedroom, 2 level home, fireplace, wall to wall carpeting, 2 bathrooms, lge family room, carport and sundeck, on ½ acre lot. Only $89,000.

1.3 ACRES TREED PRIVACY
Spacious 1 bedroom home on 292' of beach with beautiful view of Inside Passage

CLOSE TO BEACH
Newly remodelled, spacious 2 bedroom home plus bar or nursery area, warm cedar interior, fireplace, new wall to wall carpeting, carport, ½ acre lot. Immediate possesion, $49,500.

$26,900 FULL PRICE
2 bedroom bungalow and carport, ½ acre, stove and fridge included.
NEIL WARK, 247-8852
GABRIOLA REALTY LTD
274-9622

New and Hungry
My home is on Pender and I am ready to serve you.
1. South facing oceanfront 10 acres, hydro, phone, tested well on site, $75,000. Discount for cash, terms available. Other 10 acre Oceanfront lots at varying prices.
2. Lakefront home, 2 bedroom, quality built on level lot. All services in. $47,900.
3. Treed, lakefront lot. Hydro, phone, water. $13,500.
4. For an appointment for view call me collect at home: Steve Patton, 112-629-3734 anytime or 946-8521, Pacific Shore Realty Ltd., #3-5007-47A Avenue, Delta, B.C.

CANADA TRUST GULF ISLANDS DIVISION
Something for everyone — oceanfronts, oceanviews, treed lots, acreages, cottages, reitrement homes. A good selection on most islands. Write or call JIM LEAKE — Tsawwassen 943-7862, North Pender Island 629-3464, Office 278-3531, 6380 No. 3 Road, Richmond, B.C. V6Y 2B3.

ISLAND RETREAT
Savory Isle sustains the most inviting sandy beaches in the Gulf Island chain. Just a short boat ride from Powell River and you are to enjoy the privacy and quiet enjoyment on this 50x300 foot lot. Low price of $3,500.
ROB AND SUE FUKUSHIMA
386-3231 598-5245
BLOCK BROS. REALTY LTD.

MAYNE ISLAND
Choice of 4 lots with Seaview, walk to ocean and ferry, less than $10,000 each.
SOUTH PENDER ISLAND
Semi waterfront lot, level and treed, $9500.
RON MCQUIGGAN
Islands in The Gulf Real Estate
537-5521 537-9220

FOR SALE ON BEAUTIFUL SALT SPRING ISLAND
Save $1,800 off real estate commissions on 1.77 acres, 1 mile from Ganges. This well treed lot is on a paved road and hydro runs by. A building site has been cleared. Full price $17,000. PHONE 537-2296 or 752-3477.

LANTZVILLE/UCLUELET QUALICUM, B.C.
Residential, cleared, treed, fully serviced, 75x145. Quiet area of beautiful homesites. Build or invest! Vancouver Island. (604) 390-2674 or 754-3133 or 758-2916.

GABRIOLA ISLAND
Good Value! ½ Acre $6,000! Nicely wooded. Short distance to ferry and 15 minutes to Nanaimo.
KATHLEEN LUCAS
386-3231 592-2159
BLOCK BROS. REALTY LTD.

CLEAR YOUR ACREAGE
Selective hand logging at prices you can afford. We supply boats, tools and equipment. You supply property and timber. The more inaccessible the site the better we like it. 479-8822.

SALTSPRING ISLAND
Treed lots with sewer and water $17,500
477-1419

.8 ACRE, MAGIC LAKE EStates, Pender Island. $8,200. Inquiries Box 1265, Grande Cache, Alta., or phone 403-827-5008.

294 MAINLAND AND OUT OF PROVINCE PROPERTIES

LAKE SHORE LOT
1 acre lot of country living. 133 foot frontage on lake. Good swimming and fishing. Paved road. Close to golf course and Apex ski hill. Asking $29,500. Phone Martin, 492-0345, in Penticton between 6-9 p.m.

SUDDEN VALLEY, LARGE private lot, Division 22, $10,000 US. 721-3480.

Deaths and funerals

305 DEATHS and FUNERALS

CAVE — In Victoria on August 9, 1979, Martin Cave of No. 35-2807 Sooke Lake Road, a native son of Victoria and well known as manager of Famous Players in Victoria, Vancouver and Penticton until his retirement 5 years ago. He is survived by his loving wife Peggy; daughter, Denise Justice of Victoria; one grandson, Paul McKinnon of Winnipeg; two brothers, Ken and Vincent in California; a sister, Ethel Robinson of Victoria; nieces and nephews. He was a long time member of Uplands Golf Club and the Victoria Kiwanis Club.

Funeral service in McCall Bros. Chapel, Johnson and Vancouver Streets, on Monday, August 13, 1979, at 3:30 p.m. followed by cremation. (Flowers gratefully declined. Memorials, if desired, may be made to the Cancer Fund, 857 Caledonia Ave.)

CORNEILLE — On August 9, 1979, Mrs. Betty Louise Corneille, following an illness fought with courage and dignity, aged 38 years, born in Pelly, Saskatchewan, late residence 950 Alexander Road. Predeceased by her parents, Frank and Lena Hayman. She leaves her beloved children, Robert in Victoria, Patrica and Shannon on Salt Spring Island; brother and sister-in-law Bob and Beverley Hayman, Baden Baden, Germany; sister and brother-in-law Hardy and Pat Crowe in Victoria; nieces and nephew; many aunts, uncles, cousins and dear friends.

Service will be held from St. Mark's Anglican Church, 501 Boleskine Road, on Monday, August 13, 1979, at 3 p.m. Interment in Royal Oak Burial Park. Flowers gratefully declined. Those so desiring may contribute to the Canadian Cancer Society, 857 Caledonia Avenue, Victoria, B.C., V8T 1E6. Arrangements by the Sands Mortuary Limited.
SANDS — VICTORIA

GRAHAM — On August 10, 1979, John (Jack), beloved husband of Jessie Graham, of Victoria, in his 79th year. Survived also by one son, Don, and daughter-in-law, Fran, Ladysmith; two daughters, Mrs. Laurie (June) Como, Victoria, and Mrs. Mildred Scrivens, England; numerous grandchildren and great-grandchildren in Canada and England. Mr. Grahamn was a member of the Victoria Silver Threads and Goldenairs Band.

Memorial service will be held Monday, August 13, at 10 a.m. in the Chapel of First Memorial Services, 4725 Falaise Drive. Cremation. In lieu of flowers donations to the B.C. Cancer Society would be appreciated. Arrangements through First Memorial Services Ltd.

GRAY — Died, August 9, 1979, after a lengthy illness, Mabel Irene Gray, beloved wife of George A. Gray of Victoria, born in Vancouver in 1904, she was admitted to the Bar in 1927, practising law in Vancouver as Mabel I. Miller until her marriage to Mr. Gray in 1971. She is also survived by her brothers, John L. Morris of Anchorage, Alaska, and Edward W. Morris of Vancouver; her daughters, Marilyn (Mrs. John H. Hicks) of Miami, Florida, and Lois (Mrs. Ronald Barr) of Victoria; her grandchildren, Bryon, Lon, Linda and Jane of Miami and Kathleen, Matthew and Mark of Victoria.

Funeral service on Monday, August 13, 1979, at 10:00 a.m. in the Lady Chapel, Christ Church Cathedral, Quadra Street, Victoria, B.C., followed by interment at 2:30 p.m. in the family plot, Mountain View Cemetery, Vancouver, B.C. McCall Bros. Funeral Directors in charge of arrangements.

GREENSHILEDS — Peacefully at home on August 9, 1979, Lester Douglas beloved husband of Beatrice Molly Greenshields. Survived also by one daughter Mrs. Robert (Carol-Anne) Stiles Victoria, one son James Douglas Greenshields, Duncan, two grandchildren Keith and Roy Greenshields two sisters Mrs. Myrtle Robinson, and Mrs. Freda Devine both in Flin Flon, Manitoba.

Funeral service Tuesday August 14 at 1 p.m. in the Chapel of First Memorial Services, 4725 Falaise Drive. Rev. G. Struthers Officiating. Interment Royal Oak Burial Park. Arrangements through First Memorial Services Ltd.

HENSHALL — Evelyn A. on August 9, 1979, at Glendale Hospital in her 67th year. Survived by one sister, Mrs. J. Levine, Tampa, Florida.

Funeral services will be held Tuesday, August 14, 1979, at 10:00 a.m. in the Chapel of First Memorial Services, 4725 Falaise Drive. Interment Royal Oak Burial Park. Arrangements through the Memorial Society of B.C. and First Memorial Services Ltd.

KEENLEYSIDE — Passed away in Vancouver, after a brief illness, on August 8, 1979, Alice Morgan Keenleyside. Survived by her sister Marion (Mrs. R. W. Brebner) of Vancouver and two brothers, Hugh of Victoria and Irvine of Ottawa.

Funeral services in Ryerson United Church, Vancouver, at 3:00 p.m. on Saturday, August 11. Flowers gratefully declined.

PATCHETT — Edwin Guy Pachett, age 69 years, passed away after a lengthy illness, in the Lady Minto Hospital, Ganges. He leaves to mourn, his loving life, Marie, at home; three sons, Robert, in Blythswood, Ontario; Leo, in Richmond; Norman, in Calgary, Alberta; three daughters, Mrs. W. (Madalyn) Lehman, Prince George; Mrs R. (Ruth) Deal, Victoria; one step-daughter, Mrs. S. (Bernie) Madose Almonte, Ontario; 22 grandchildren and one great grandchild, also his stepmother, Mrs. I. (Isobel) Pachette, in Burnaby; one brother, Reginald, in Kamloops; three sisters, Mrs. May Fraser, in Brentwood Bay; Mrs. A. (Lorraine) Matthews, in Fort Fraser, B.C.; Mrs. M. (Muriel) Wasnick, in Vancouver.

A memorial service will be held 1:30 p.m. Monday, August 13, in Our Lady of Grace Catholic Church. Father F. Bergin officiating. Flowers gratefully declined. Donations may be made to the Cancer Research Fund, Box 1105, Ganges. Arrangements by Goodman Funeral Home, Ganges.

SPELLER — Peacefully in Victoria General Hospital on August 9, 1979, Mrs. Melville Ormuz Speller, age 90 years, born in London, England, and had been a resident of Saanich, B.C., for the past 69 years, late residence, 3781 Casey Drive. She is predeceased by her husband, Alexander, 1952, and a son, Lewis, 1974. She leaves six sons, Alex, Maurice, Lionel, Murray and Roy, Saanich, B.C, Earl, Campbell River, B.C.; daughter, Mrs. Wilson (Ethel) Loudoun, Saanich, B.C.; brothers, Mr. James Blackwell, Newmarket, Ontario, Richard Blackwell, New Zealand; sisters, Mrs. E. R. (Mary) Hadlow, Mrs. A. (Edna) McNeely, Miss Grace Blackwell, Agincourt, Ontario; 19 grandchildren; 23 great grandchildren. Mrs. Speller was a member of the Victoria Gospel Chapel for the past 69 years.

Service in the Sands Mortuary Limited "Memorial Chapel of Chimes", 1803 Quadra Street, Victoria, B.C., on Monday, August 13, 1979, at 2:00 p.m. Mr. Steven Biggs officiating. Interment at Royal Oak Burial Park. Flowers gratefully declined. Friends may donate to Camp Imodene, Maple Bay, B.C., or the Canadian Diabetic Association, 1005 View Street, Victoria, B.C. V8V 3L7.
SANDS — VICTORIA

305 DEATHS and FUNERALS

RUTHERFORD — At Saanich Peninsula Hospital on August 9, 1979, Mrs. Joy Amy Olivia Rutherford, aged 65 years, late of 61-1133 Findlay Road, Kelowna, B.C.; daughter of the late George and Maud Barclay of Ashcroft, B.C. Surviving are her husband, Peter, and two sons, Ian and Douglas, all of Kelowna, B.C.

Service at the Holy Trinity Church, 1319 Mills Road, Sidney, B.C., on Monday, August 13, 1979, at 3:00 p.m. Rev. Robert Sansom officiating. Service at Kelowna at a later date. Flowers gratefully declined. Those so desiring may contribute to the Canadian Cancer Society, 857 Caledonia Avenue, Victoria, B.C. Arrangements by the Sands Funeral Chapel of Roses, Sidney, B.C.
SANDS — SIDNEY

WEATHERDON — Keith Herbert, age 34, July 11, 1979, by accident, in Royal Brisbane General Hospital, Australia, August 6, 1979. Beloved son of Bert and Verna Weatherdon, formerly of Ottawa and Calgary. Dear brother of Mrs. Tom Pengelly, (Beth), Port Alberni, and Brian Weatherdon, of Scotstown, Quebec. Loving uncle of Rob and Craig Pengelly, and Jamie Weatherdon. Keith will be sadly missed by his many friends and relatives.

Cremation in Brisbane, Australia, August 8. Memorial service, Thursday, August 16, St. Andrew's Prebyterian Church, Douglas and Broughton Streets, Victoria, B.C., at 1 p.m. Flowers gratefully declined. Those so desiring can contribute to the charity of their choice, or donations can be made to the Imperial Bank of Commerce, 104—1964 Fort Street, Victoria, B.C., V8R 6R3, Verna J. Weatherdon in trust for Camie Inglis, Kingston, Ontario, for on-going medical expenses in memory of Keith.

308 CARDS OF THANKS

We wish to express our deep thanks and appreciation to all our kind friends and neighbours who came to our support in the recent loss of our very loving and much loved Kate (Kit) Elizabeth Brown. Our grateful thanks also, to the nurses and staff at Royal Jubilee Hospital, and last, but not least, to Dr. A. V. Piper, whose kind and conscientious attention so greatly eased her last hours. — George Brown and all his loving family.

Special thanks to all our friends for their sympathy and kindness on the loss of my loving husband Geroge.
Special thanks also to Dr. Nyhoff, Dr. Allen, staff and nurses of 2-A, Victoria General Hospital. Reverend Follows for the lovely service and Sands Funeral Home for their services and kindness to us.
Ethel Jones and Family

309 IN MEMORIAM

In loving memory my dear son Victor, who passed away Aug. 11, 1974, and all my loved ones.
This month comes back with deep regret,
It brings back a day I will never forget,
You fell asleep without a goodbye,
But memories of you will never die.
There is a corner in my heart especially kept for you,
As long as life and memory last, I will remember you.
Always loved and remembered Mum.

THEY SHALL GROW NOT OLD AS WE WHO ARE LEFT GROW OLD, AGE SHALL NOT WEARY THEM, NOR THE YEARS CONDEMN, AT THE GOING DOWN OF THE SUN, AND IN THE MORNING, WE WILL REMEMBER THEM.
WITH GRATITUDE, SANDS

310 FUNERAL DIRECTORS

Sands
FAMILY OWNED and OPERATED Since 1912
Victoria's 2 Dignified and Reverent Chapels
"Memorial Chapel of Chimes"
"Family Chapel of Memories"
1803 Quadra St.
Your Seven community chapels
VICTORIA 388-5155
SIDNEY 656-2932
COLWOOD 478-3821
DUNCAN 746-5212
LADYSMITH 245-2331
NANAIMO 753-2032
We Care About Vancouver Island Families
Sands

McCall's

MONDAY
GRAY
Mrs. Mabel Irene
10:00 a.m. LADY CHAPEL, CHRIST CHURCH CATHEDRAL
CAVE
Mr. Martin
3:30 p.m. FLORAL CHAPEL

McCALL BROS. Funeral Chapels
JOHNSON AT VANCOUVER STREETS
For Funeral Information Phone 385-4465

Haywards (B.C. Funeral Co.)
Thomson & Irving
Funeral Chapels
1625 Quadra St.
386-3505

CUNNINGHAM FUNERAL CHAPEL
1155 FORT STREET
Phone 384-5512 or 384-8626
Offering dignified moderate service for all. Geo. S. Cunningham, owner, manager.

FIRST MEMORIAL SERVICES
Serving the Public and Exclusive Area. Undertakers for the Memorial Society of B.C. 658-5244.

311 MONUMENTS

STEWART MONUMENTAL WORKS LTD.
ESTABLISHED 1896
Marble fireplace and tabletops.
1403 May St. 384-3452
Memorial of Distinction

Mortimer's Monuments
383-6421
709 KINGS RD. (at Douglas)
FOUNDED 1877

HOW TO WRITE

A GOOD

CLASSIFIED ACTION

AD

1—IT'S BEST to start your ad with the name of the article or service you have to offer. If you have an apartment, room, etc., for rent, or property for sale; start your ad with the location.

2—BE CLEAR. Readers respond more quickly and favorably by giving complete, definite information. Always include the price in your advertisement.

3—MAKE IT EASY for the reader-prospect to reach you. Always give your telephone number or your name and address. If you do not have regular hours, state a preferred time for the prospect to get in touch with you.

4—PLAY SAFE. You get the greatest reader attention by using consecutive insertions. A six-day order is best and costs less, and you can, of course, stop your ad as soon as you get the results you want. You pay only for the days your ad appeared. Lower yearly rates are available to those who wish to keep their services or products before the public.

5—PLACE YOURSELF in the reader's position and ask yourself what you want to know about your offer. The answer you give will make a good Want Ad.

6—GIVE YOUR PROSPECT every inducement you can with good copy. Classified action ad readers have the money and are already interested in buying the merchandise or service you have to offer; the details and information you give are the most important.

7—TO PLACE YOUR AD, call 386-2121, your direct line number to fast Want Ad action. A courteous, efficient advisor will be glad to help you word and place your order. And remember, Classified Action Ads afford you the most complete coverage. Telephones are open 8:00 a.m. to 6:00 p.m. Monday through Friday, 8:00 to 5:30 p.m. Saturday. Don't allow the reader to speculate.

NOTICE TO CREDITORS AND OTHERS
In the matter of the estate of EVA MAY SYMES, late of 63 Gorge Road East, Victoria, B.C.

NOTICE IS HEREBY GIVEN that creditors and others having claims against the estate of the above-named deceased are hereby required to send them to the undersigned Executor at No. 100-747 Fort Street, Victoria, B.C. V8W 3G1 before the 8th day of September, 1979, after which date the Executor will distribute the said estate amongst the parties entitled thereto, having regard only to the claims of which it then has notice.

MONTREAL TRUST COMPANY
Executor
By its Solicitors
MESSRS. HORNE, COUPAR, MANSON & SHAW

NOTICE TO CREDITORS
In the matter of the estate of ELIZABETH BALLANTYNE HALL CLARK, late of 2251 Cadboro Bay Road, Victoria, British Columbia, retired homemaker, deceased.

NOTICE IS HEREBY GIVEN that creditors and others having claims against the estate of the above-named deceased who died at Victoria, British Columbia, on the 16th day of June, 1979, are required to forward full particulars of such claims to The Royal Trust Company, P.O. Box 580, Victoria, British Columbia, V8W 2P6, on or before the 8th day of September, 1979, after which date the estate's assets will be distributed having regard only to claims of which the Executors shall then have notice.

THE ROYAL TRUST COMPANY
WILLIAM THOMAS HALL CLARK
Executors
By their Solicitors
VAN CUYLENBORG & GRAY

MINISTRY OF TRANSPORTATION, COMMUNICATIONS & HIGHWAYS SAANICH HIGHWAYS DISTRICT
NOTICE OF INTENTION TO CLOSE A PORTION OF NORTHGATE ROAD, SHAWNIGAN DISTRICT

Notice is hereby given that it is the intention of the Ministry of Transportation, Communications & Highways to close a portion of Northgate Road (formerly Cobble Hill Road) from Shawnigan Lake Road to the south boundary of Lot 4, Section 8, Range 4, Shawnigan District, as shown on Composite Plan 2597.

Submissions in writing regarding this intended road closure will be received by the District Highways Manager, Ministry of Transportation, Communications & Highways, Ste. 103—4475 Viewmont Avenue, Victoria, B.C., V8Z 5K8, up until 2:00 p.m., Wednesday, August 29th, 1979.

G. W. Harper,
District Highways Manager,
Ste. 103—4475 Viewmont Avenue,
Victoria, B.C.
V8Z 5K8
July 23rd, 1979

No. 5920002921
Nanaimo Registry
IN THE SUPREME COURT OF BRITISH COLUMBIA
BETWEEN:
MICHELE EVELYN LORD
PETITIONER
AND:
MARLON ISAAC LORD
RESPONDENT
NOTICE OF DIVORCE ACTION TO: MARLON ISAAC LORD

Your wife, Michele Evelyn Lord, has filed a Petition numbered 5920002921 in the District Registry, Supreme Court of British Columbia, at the City of Nanaimo, in the Province of British Columbia, asking for a divorce. Your whereabouts being unknown, the Court ordered service of the Petition upon you by this advertisement. The grounds alleged for divorce are stated in the Petition. If you wish to defend or Counterclaim, the steps you must take and the time within which you must take them are set out in the Notice endorsed on the Petition. A copy of the Petition with Notice will be mailed to you on request, addressed to the District Registrar, Supreme Court, Court House, in the City of Nanaimo, in the Province of British Columbia.

If you do not file an Answer in the said District Registry and take the other steps set out in the Notice endorsed on the Petition within 30 days of the date of publication of this advertisement, then you will not be entitled to further notice and 20 days thereafter the Petitioner may proceed and the relief claimed may be given in your absence.

DISTRICT REGISTRAR

NOTICE TO CREDITORS
IN THE MATTER OF THE ESTATE OF LAURENCE HOWARD BALCOM, also known as LAWRENCE HOWARD BALCOM, LATE OF 1150 FAITHFUL STREET, IN THE CITY OF VICTORIA, PROVINCE OF BRITISH COLUMBIA, DECEASED

Creditors and others having claims against the above Estate are required to forward full particulars of such claims to the undersigned Solicitors for the Executrix of the Estate of the said deceased, on or before the 15th day of September, 1979, after which date the Estate's assets will be distributed, having regard only to claims of which the Executrix shall have received notice.

DATED at Victoria, British Columbia this 27th day of July, 1979.

Cameron, Burns & Company
Solicitors for the Executrix
#611-620 View Street
Victoria, B.C.
V8W 1J6

NOTICE TO CREDITORS
IN THE MATTER OF THE ESTATE OF MAY VICTORIA ELLIOTT, also known as MAY V. ELLIOTT, LATE OF 1230 BALMORAL ROAD, IN THE CITY OF VICTORIA, PROVINCE OF BRITISH COLUMBIA, DECEASED

Creditors and others having claims against the above Estate are required to forward full particulars of such claims to the undersigned Executor of the Estate of the said deceased, on or before the 15th day of September, 1979, after which date the Estate's assets will be distributed, having regard only to claims that have been received.

DATED at Victoria, British Columbia, this 27th day of July, 1979.

Donald G. Cameron,
Executor
of Cameron, Burns & Company
#611—620 View Street
Victoria, B.C.
V8W 1J6

ANTIQUE, REPRODUCTION FURNISHINGS & FINE ART AUCTION
TUESDAY, AUG. 14 — 7 P.M.
Preview: Sunday—1 p.m.-5 p.m.
Monday—9 a.m.-5 p.m., Tuesday—9 a.m.-4 p.m.
Please watch for Details of this Auction in the Weekend Newspapers.
THE AUCTIONEERS AND APPRAISERS FOR VICTORIA AND VANCOUVER ISLAND
LUNDS AUCTIONEERS and APPRAISERS LTD.
926 Fort St., Victoria
Tel. (604) 386-3308

British Columbia Buildings Corporation

Leased Space Requirements

All interested parties take notice that the Corporation will require approximately 2,027.8 metres square (21,827 sq. ft.) of modern, air-conditioned office space located in one building in the central Victoria area. Acceptable location to be bordered by Cook Street on the east, Johnson Street on the north, Belleville Street on the south and the Harbour front to the west.

Gross turnkey proposals are requested for a term of five (5) years with a further option to renew for five (5) years. Possession to be approximately October 1, 1979.

Proposals should be submitted by **3:00 p.m.** local time, **August 23, 1979** to the **Supervisor of Leasing Services, 400-910 Government Street, P.O. Box 1112, Victoria, B.C.**

For additional information telephone Gordon Elliott, Lease Negotiator at **387-3528.**

The Corporation reserves the right to further negotiate any offer. The lowest or any offer will not necessarily be accepted.

ISLANDS TRUST
NORTH PENDER ISLAND TRUST COMMITTEE
NOTICE OF PUBLIC HEARING

NOTICE is hereby given that all persons who deem their interest in property affected by the following proposed By-law will be afforded an opportunity to be heard on the matters contained therein at a Public Hearing to be held in VAUGHN BIRCH HALL, St. Andrew's Anglican Church, 9697 Fourth Street, Sidney, B.C. on THURSDAY, August 16, 1979, commencing at 1:00 p.m.

Proposed North Pender Island Trust Committee By-law No. 10 being Amendment By-law No. 2, 1979, is a By-law to amend North Pender Island Trust Committee By-law No. 5 cited as "Zoning By-law, North Pender Island, 1978."

The purpose of the Amendment By-law is to:

(a) amend the General Provisions section of the By-law to increase the combined floor area of accessory buildings from 42 square metres to 45.5 square metres; and

(b) to amend the regulations concerning the Commercial 1 Zone (C1) to provide for one self-contained dwelling unit on parcels .7 hectares (1.7 acres) or larger; and

(c) to designate Lot B, Plan 23183, Section 23, North Pender Island, Cowichan District a Development Permit Area pursuant to Section 702AA(2a) of the Municipal Act.

A copy of the proposed By-law may be reviewed at the General Store, Port Washington, British Columbia, between the hours of 9:00 a.m. to 9:00 p.m., every weekday.

A copy of the proposed By-law may also be reviewed at the Islands Trust Office, 848 Courtney Street, Victoria, British Columbia, during normal working hours of 8:30 a.m. to 4:30 p.m., Monday to Friday inclusive.

M. LEE, ADMINISTRATIVE OFFICER

British Columbia Buildings Corporation

Property for Sale by Tender

The British Columbia Buildings Corporation (the "Corporation") **invites Tenders to Purchase the following:**

Land and Improvements

Single family residence, 2804 Graham Street, Victoria, B.C. Legal Description: Lot 20, Block 2, Section 4, Plan 299, Victoria District, approximately 15m (51 ft) x 41m (135 ft) comprising two storey construction 111 square meters (1,200 square feet) down and 93 square meters (1,000 square feet) up.

All offers to Purchase are subject to the following conditions:

1. must be cash for clear title with the completion date to be no later than **September 30, 1979.**
2. must be submitted to the Corporation on its Offer to Purchase form, in sealed, clearly marked envelope no later than **2:00 p.m. August 16, 1979,** together with a certified cheque made payable to the Corporation in the amount of 10% of the offer. This deposit shall be credited towards the purchase price if a tender is accepted. Those Offers to Purchase not received by **2:00 p.m. August 16, 1979** shall not be considered;
3. the land and improvements shall be purchased as is and the Corporation does not warrant the legal description given, or the zoning, offsite or onsite services applicable to the land OR the physical condition or state of repairs of the improvements. All information as to zoning, offsite or onsite services should be obtained from the appropriate Municipality or Regional District. The Purchaser should satisfy himself as to the condition of the improvements;
4. the Corporation shall respond to all Offers to Purchase no later than **September 6, 1979** and all deposits submitted by unsuccessful bidders shall be returned.
5. the Corporation makes no warranties or representations other than those set forth herein.
6. the land the improvements carry a reserve price of $39,500.00.

Offer to Purchase forms may be obtained from the office of the **Building Manager, British Columbia Buildings Corporation, 301 Menzies Street, Victoria, B.C. V8V 2G8. Telephone 387-1371.**

For further information, please contact the Property Transaction co-ordinator in Victoria at **387-3516.**

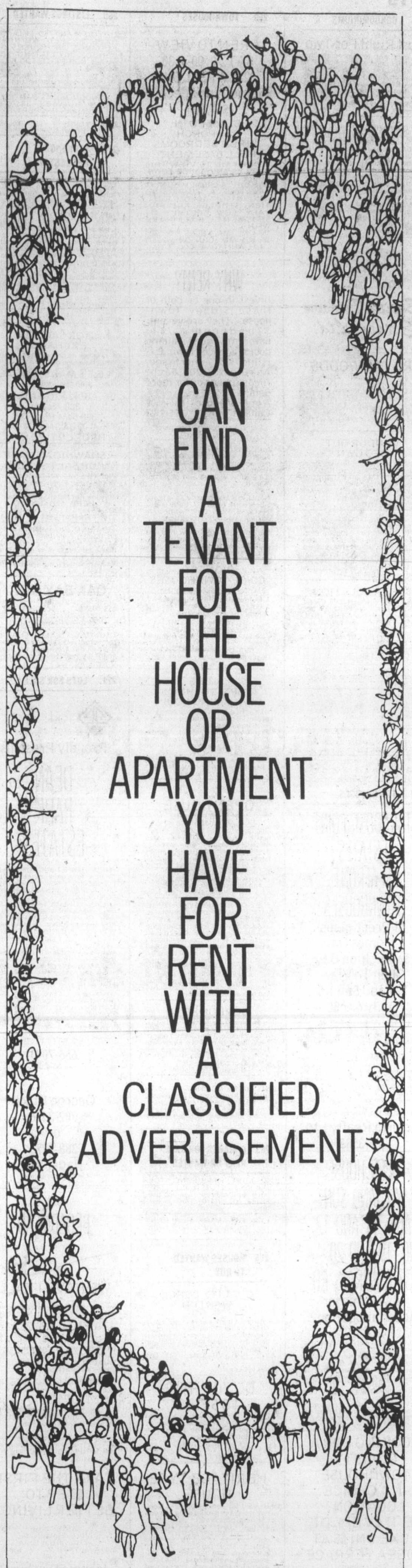

THE DAILY COLONIST
AND
VICTORIA TIMES
CLASSIFIED ADVERTISING DEPT.
386-2121
PHONE: MON.-FRI. 8 a.m.-6 p.m.
SAT. 8 a.m.-5:30 p.m.

Rail negotiator fails, strike date Thursday

OTTAWA (CP) — Conciliation commissioner Alan Gold has admitted failure in his attempt to settle a dispute between 21,000 tradesmen and the major railway companies.

Gold, in a report made public Friday, urged the unions to take another vote on a contract they previously rejected and recommended the establishment of an industrial inquiry commission to compare the wages of railway tradesmen with those employed by other industries.

The companies and unions now are studying the report. If they reject the Gold recommendations, the unions will be in a legal strike position and the companies will be in a legal lockout position Aug. 16.

Gold said 65,000 other railway employees have accepted and ratified the agreement that was rejected by the tradesmen, known in the industry as shop craft employees.

The shop craft employees include carmen, machinists, sheet-metal workers, electricians, moulders, boilermakers, blacksmiths and pipe-fitters.

Gold said it would be unfair to give the shop craft employees a better deal than their fellow employees.

Further, he described the contract offered by the railways as an excellent one — "indeed it is common report that eyebrows were raised in some circles when the settlement was announced."

The three-year contract they rejected provided wage increases of 10 per cent in the first year and eight per cent in each of the final two years. The shop craft workers wanted a shorter contract.

Gold contended a shorter contract was not needed because a cost-of-living adjustment clause would provide adequate protection against rising prices.

The shop craft workers also wanted "something extra" for skill differential.

Gold said 72 per cent of the tradesmen have skills comparable to those found in outside industries. An inquiry commission should look into the shop craft workers' complaints that they are falling behind others with similar skills.

Gold said the inquiry commission's findings could serve as a basis for bargaining the collective agreement starting Jan. 1, 1982.

A spokesman for the federal labor department's conciliation branch said Friday night neither side had yet indicated acceptance or rejection of the Gold report.

The companies involved are crown-owned Canadian National Railways, CP Rail, Dominion Atlantic Railway, Northern Alberta Railways, Ontario Northland Railway, Quebec Central Railway, Esquimalt and Nanaimo Railway and Toronto, Hamilton and Buffalo Railway.

The workers are represented by the following unions: the International Brotherhood of Electrical Workers; the International Association of Machinists and Aerospace Workers; the Brotherhood of Railway Carmen; the Sheet Metal Workers' International Association; the International Moulders' and Allied Workers' Union; the International Brotherhood of Boilermakers, Iron Ship Builders, Blacksmiths, Forgers and Helpers; and the United Association of Journeymen and Apprentices of the Plumbing and Pipefitting Industry.

Air firms inherit labor obligations

OTTAWA (CP) — When three West Coast air companies bought Victoria Flying Services two years ago, they inherited some labor obligations along with the assets.

The Canada Labor Relations Board had ruled three years ago that Victoria Flying Services illegally fired pilots James Douglas and Barry Oncescu.

Victoria Flying Services appealed the board decision to the Federal Court of Canada. The court upheld the board ruling.

Two years ago, without following the order to reinstate the pilots, Victoria Flying Service sold its business to Cougar Air Ltd., West Coast Air Services Ltd. and Viking Air Ltd., all of Victoria.

The board now has ruled that the three new owners must pay compensation of $17,971 to Douglas and $31,149 to Oncescu.

The companies also must reinstate the pilots, with Douglas and Oncescu deciding which one they want to work for.

Passenger tests new ramp

All set for Beacon Hill

Chair-lift buses ready to serve

Four B.C. Hydro buses, equipped with hydraulic wheelchair ramps, will be in regular service next month on the Beacon Hill route.

Victoria Ald. William Tindall said Friday the buses would run for an initial six-month trial period and if the program was successful, other buses would be equipped with wheelchair ramps.

Tindall said the project was the first of its kind in Canada.

He said bus drivers were very enthusiastic about the program.

It takes about 90 seconds to get a wheelchair patient aboard the bus, according to Tindall.

The driver will push a button which will cause the front steps to unfold into a platform. The wheelchair is rolled onto the platform and lifted until its level with the bus floor.

After the wheelchair is aboard, the platform will rearrange itself into steps.

Tindall said the hydraulic lift could also be used by handicapped persons who weren't confined to wheelchairs, but had difficulties boarding the bus.

The project is the brainchild of a provincial committee which has representation from a number of handicapped groups. Tindall is on the committee as a representative of the Urban Transit Authority.

He said Victoria, and specifically the Beacon Hill route, were selected for the pilot project because of the large number of elderly and handicapped people living in James Bay and Fairfield.

Canada's role in food—Clark

BASUTO FARM, Tanzania (CP) — Prime Minister Joe Clark said Friday it is more important for Canada to help countries such as Tanzania produce food and other necessities than it is to participate in other more glamorous international activities.

Clark was speaking at a luncheon on the Basuto wheat farm, one of Canada's most sussessful aid projects in Africa. To date 25,000 acres of arid plateau, high above sea level, have been turned into productive wheatfields.

The farm, with the help of the Canadian International Development Agency, produces 25 per cent of the wheat consumed by Tanzania. Another 45,000 acres will be developed and Tanzania hopes to produce more than half its own wheat within five years.

Clark and his wife, Maureen McTeer, had flown in a small plane about 720 kilometres from Dar Es Salaam to inspect the farm

On arrival they were welcomed with a traditional mating dance performed by young men and women, usually nude from the waste up.

In this case, however, the women were modestly attired for the performence. Officials were concerned about prime ministerial sensitivities.

Speaking later to Canadian specialists and Tanzanian farm managers in a tin-covered maintenance shed about his African tour and the Commonwealth conference just concluded in Lusaka, Zambia, Clark said:

"In this last two weeks in Africa, we have had an opportunity to meet in many grand halls to discuss important subjects. It is safe to say, however, that no hall has been more impressive than this, and no subject more important than the one we are discussing today.

"Establishing the conditions of peace is only part of what nations are about. Certainly, a more important role for Canada, a role we are intent on continuing to play, is going to be work with you and other countries coming into development to help you learn about some of the experiences we have had in making the most of the conditions you have."

Earlier Friday it was announced that Martial Asselin, state minister responsible for CIDA, and Zambian Finance Minister M. J. Lumina had signed an agreement which provides for a $5.3-million grant in support of a wheat development project in Zambia.

The funds, provided through CIDA, allow for the continuation of an earlier CIDA project for researching and testing wheat-growing operations in the African country.

Clark and Ms. McTeer fly to Mount Kilimanjaro today and on to Nairobi, Kenya, for a six-hour state visit. They are home late Sunday.

Late for court date: Blame it on *Alberni*

There is at least one person who is happy the *Queen of Alberni* is out of service.

She is 32-year-old Dianne Robertson of Mission, who appeared in Victoria provincial court late Thursday afternoon and pleaded guilty to possession of marijuana.

The woman was aboard the B.C. Ferries big truck vessel early in July and left her purse on board. When she went to retrieve it from the Sidney RCMP detachment July 7, the officer gave it back to her — minus the 30 grams of marijuana and along with a summons ordering her to appear in court Aug. 9.

She caught the 6:30 a.m. ferry Thursday, only to be one of 93 passengers stranded when the vessel ran up on a reef near Collinson Point at the western entrance to Active Pass. She was taken back to Tsawwassen on the Mainland side of the ferry system's route and had to start all over again.

While her lawyer, David Hatter of Victoria, twice explained to Judge William Ostler why his client hadn't arrived, Mrs. Robertson was busily making her way to Victoria and finally arrived just before 3 p.m., about 12 hours after she began her trek from home.

After the guilty plea, Ostler gave her a suspended sentence and four months probation.

Provincial Court

A 37-year-old woman charged with the attempted murder of her 63-year-old mother following a stabbing incident last Saturday was pronounced mentally ill but able to instruct her counsel and to understand legal proceedings against her.

Sharon Darlene Hansen, of 2605 Blanshard, returned before Judge William Ostler in Victoria provincial court Friday on charges of attempted murder and causing bodily harm with intent to wound, maim or disfigure Pearl Hope Eddy.

A psychiatrist testified that the woman was capable of understanding what was going on but stated she was mentally ill and should be in a hospital.

She was remanded until next Wednesday to see what arrangements could be made for her.

FEB. 1, 1980 was set as the trial for Kaleidoscope Theatre Productions Society and manager Colin Gorrie.

The society and Gorrie were charged Aug. 3 in connection with the tent theatre operated at Victoria's Causeway.

After numerous run-ins with municipal and provincial fire officials, the theatre and Gorrie were charged with contravening two sections of the provincial Fire Services Act and two city by-laws.

Gorrie pleaded not guilty to all charges on behalf of himself and the society during his first court appearance and Ostler remanded the case until Friday so that the lawyer for the defence could be present to set the trial date.

A 19-YEAR-OLD Canadian Forces man was fined a total of $125 after pleading guilty to loitering at night and impersonating a peace officer.

Clarence Kelvin Hummell, a member of the Third Battalion, Princess Patricia Canadian Light Infantry based at CFB *Work Point*, was fined $50 on the first count and $75 on the second.

About 1:15 a.m., July 23, crown counsel Richard Law told the court, Hummell was spotted at the rear of 505 Macaulay where there was a party in progress. Hummell had climbed onto the sundeck when he was caught and held by one of the guests at the residence.

Hummell produced his military identification card and said he was a military policeman. Esquimalt police were called and Hummell then admitted to officers he heard some music and "wanted to see."

FINED FOR drinking-driving offences were: James Allen Buckton, 30, of 990 Thomas, $450; Brian William Clark, 21, of 1171 Kings Road, $400; Roger Dale Mudd, 36, of Bend, Ore., $350; and Cameron Dean Riggs, 20, of 6281 Welch Road, $350.

In addition, Buckton was fined $50 for failing to remain at the scene of an accident and Riggs was fined $350 for dangerous driving.

Marijuana sentence six months

A 28-year-old Victoria man was sentenced in County Court Friday to six months in jail for possession of seven pounds of marijuana for the purposes of trafficking.

Dennis Grant Laverty pleaded guilty to the offence which occurred Jan. 15 in View Royal when police saw him hand packages of the drug to another man in a bush area near an apartment.

Laverty, who has convictions for trafficking LSD in 1970 and possession of amphetimines for the purposes of traficking in 1974, has been in custody since the offence.

Judge Leslie Cashman said he was left in some doubt about Laverty's efforts to rehabilitate himself as simply self-serving, but to some extent he would give him the benefit of the doubt in making the sentence only six months.

The maximum sentence provided by the law is life imprisonment.

SUBURBAN
NEW 1979
1979 Mercury
ZEPHYR
2-Door Sedan

Puts a Charge In Your Life With Beauty As You Like It.
In bright red, with 4-speed manual transmission, electronic ignition system, color-keyed pile carpeting, deluxe wheel covers, interior accent group. With white vinyl roof, 2.3 litre engine, convenience group, power steering, power front disc brakes, electric rear window defroster, light group, protective bodyside molding. Stock No. 9-578.
6004.10
23 MPG CITY 35 MPG HWY.
FORD or BANK FINANCING
6-10
MERCURY LINCOLN
SUBURBAN Motors Ltd.
Marquis... Monarch... Zephyr... Bobcat... Fiesta
Capri.. Cougar.. Ford Trucks.. Safe Buy Used Cars
DEALER Lic D000863A
3377 DOUGLAS at SAANICH RD. 386-6131

Kmart
Gives Satisfaction Always!
SATURDAY MONEY SAVERS
AUGUST 11th ONLY

450 LBS. ONLY
#1 CAMPFIRE
BACON
1 lb. package.
SATURDAY ONLY
LOOK HOW YOU SAVE 1.07 lb.
Limit — 2 per customer

500 LB'S ONLY
DELICATESSEN
COOKED HAM
Delicious, lean cooked Ham
SATURDAY ONLY
LOOK HOW YOU SAVE 2.87 lb.

FOR THE FISHERMAN
RHYS DAVIS
STRIP TEASERS
Strip, Super Strip, Herring, Minnow and Super Minnow
SATURDAY ONLY
LOOK HOW YOU SAVE 99¢ each
Limit — 3 per customer

720 ONLY
SCOTTIES
FACIAL TISSUE
100 — 2 ply tissues
SATURDAY ONLY
LOOK HOW YOU SAVE 3 for 97¢
Limit — 6 per customer

780 ONLY
MONARCH
CAKE MIX
Chocolate, Lemon, White, Orange Nut, Banana Nut, Date & Nut.
SATURDAY ONLY
LOOK HOW YOU SAVE 2 for 97¢
Limit — 2 per customer

SAVE 7.00
10" TROPICAL
HOUSE PLANTS
Beautiful fresh foliage
Kmart Reg. Price $15.97 ea.
SATURDAY ONLY
LOOK HOW YOU SAVE 8.97 each
Limit — 3 per customer

SAVE 9.09
MEN'S G.W.G.
DRESS PANTS
Regular Fit — Unfinished leg.
100% Polyester. Sizes 30 to 44.
K mart Reg. Price $18.95 pr.
SATURDAY ONLY
LOOK HOW YOU SAVE 9.86 pr.

University Heights Shopping Centre
3986 Shelbourne St. (Saanich) Victoria, B.C.
Store Hours: 10 a.m. to 10 p.m. Mon. to Friday
9 a.m. to 10 p.m. Saturday
"We Reserve The Right To Limit Quantities"

Forest fight: Foes split on pact dispute tactics

By RAY KERR
Colonist Island Editor

Friday's much-ballyhooed province-wide forest industry 24-hour study session produced plenty—or little—that was worth studying by B.C.'s dissident tradesmen.

It just depended what side one listened to.

The tradesmen, who call themselves the B.C. Forest Industry Tradesmen's Association and claim to have 5,000 members, are unhappy with some of the aspects of this year's forest industry pact. They are members of either the IWA or the two Canadian pulp unions.

The tradesmen called for a 24-hour study session throughout the province Friday to back their demands for improvements to the master agreement.

But a spokesman for the B.C. Forest Industrial Relations Bureau in Vancouver said Friday that the tradesmen's action was having "very little effect."

He noted that as far as F.I.R. knew, there were no major mills affected anywhere on the Island.

A different report was received Friday afternoon from a tradesmen's spokesman, who said members of his group were out everywhere in the province.

Earlier, Don Saunders, chairman of Forest Industrial Relations and the Pulp and Paper Industrial Relations Bureau which negotiates on behalf of forest products companies, said in Vancouver the industry had no intention of reopening the agreements.

The tradesmen, who receive 30 cents an hour on top of the wage increase negotiated in the new contracts, want another 75 cents an hour, as well as provisions for banking of overtime, an extra hour's pay for working graveyard shift, and wage revisions for all apprentices.

The industry pact reached last month provided a 90-cent-an-hour wage increase in the first year on a base rate of $8.16 an hour and a 90-cent-an-hour or 9.5-per-cent pay boost, whichever is greater, in the second year, along with improvements in fringe benefits.

Besides the International Woodworkers of America coastal yes vote, the contract also has been accepted by the 7,500-member Canadian Paperworkers Union.

The more militant Pulp, Paper and Woodworkers of America initially rejected the offer by a narrow 51.2 per cent vote, but leaders of the 5,500-member union have since said that the pact will be agreed to as soon as local issues at some mills are cleared up.

Jack Munro, western region president of the IWA, when contacted by telephone in his Vancouver office Friday, said he had little sympathy for the dissident tradesmen.

"We don't recognize this new (tradesmen's) association," he said.

"And as far as I know at this time, their action has had hardly any effect today.

"I know that all big mills on the Island where our membership is involved are operating today," Munro added.

Munro, incidentally, earlier barred Kamloops union members from using the union hall for its tradesmen study session.

"We don't like it," said Gary Thibert, association spokesman. "We have a right to use the hall."

But the tradesmen did move to another building.

"There will be no picket lines because we are not out to shut down the industry," said Brian McQuay, a member of the Duncan IWA and a spokesman for the tradesmen.

The tradesmen feel they are entitled to the same wage revision granted benchmen, or saw filers, who were previously considered tradesmen.

Benchmen were given 70 cents an hour on top of the across-the-board 90-cent-an-hour increase in the first year, while tradesmen got a 30-cent revision. The tradesmen said both groups should have received a revision of $1.05 an hour.

"We regret having to hold these study sessions but it seems it is the only way for us to go," said McQuay. "All we are asking for is that all tradesmen be treated equally."

McQuay said he hoped Forest Industrial Relations would contact the tradesmen to settle the wage issue, but F.I.R.'s earlier statement made this highly unlikely.

McQuay in a later interview with the *Colonist* in Duncan Friday afternoon, said his group was not a separate union breaking away from IWA.

"It's a tradesmen's group within the three forest unions," he pointed out.

And he confirmed that the group's membership is about 5,000.

There is no president but the various locals have about 42 representatives who alternate chairmen at meetings, and he was the head at the last meeting.

But he said the tradesmen are getting to the point where they "don't recognize Jack Munro anymore."

However, he added quickly, that quote was from other tradesmen and "not from me."

"As far as Jack Munro is concerned, we're wondering which side of the fence he's on.

"We've been told by some IWA locals that mistakes were made during negotiations."

McQuay also disagreed with other reports on the study session.

He said all the tradesmen were out throughout the province, even though a *Colonist* check of several Island mills could not support his contention.

"Munro, combined with the F.I.R., is trying to break us," he said.

B.C. TORY MP TO VISIT SAIGON

OTTAWA (CP) — Progressive Conservative MP Bob Wenman leaves Tuesday for a three-week fact-finding tour of refugee camps in southeast Asia, his office announced Friday.

"He feels that an on-the-spot investigation of the refugee camps and discussions with Vietnamese, Thai and Malaysian officials will give him a fuller understanding of the whole southeast Asian refugee issue," said a statement issued by his office.

Wenman, MP for the British Columbia riding of Fraser Valley West, will be the first Canadian MP to visit Ho Chi Minh City, formerly Saigon, since the French gave up control of Viet Nam in 1954.

In a telephone interview from Langley, Wenman said he was financing the trip himself.

Although he is going with the blessing of Immigration Minister Ron Atkey and External Affairs Minister Flora MacDonald, he is not an official representative of the government.

However, he would report his findings to the ministers, he said.

One of the aims of his trip is to investigate the feasibility of a temporary wardship program for Asian orphans.

Under such a program, orphans would be brought to Canada and live with families but not be formally adopted.

Starting soon in Victoria . . .
DALE CARNEGIE COURSE
in
Effective Speaking — Human Relations — Self-Confidence
Memory Training — Selling Your Ideas
Overcome Worry and Tension
FOR INFORMATION SEND:
NAME .....
ADDRESS .....
PHONE: Res. ..... Bus. .....
To Victoria Press, Box 800
Presented by T. W. Thorfinnson & Associates Ltd.

Bulldozer report misguided

Before Emil Stanley Wilson of Oak Bay takes a bulldozer to his house on Vining Street in the city of Victoria, he should check with city council members.

They didn't issue an order for the demolition of the house.

The Colonist erroneously reported Friday that the man with "the herb garden" was ordered by city council to demolish his home.

Wilson is the man with the herb garden, all right, but the house ordered demolished is at 1528 Camosun and belongs to someone else -- David McGavin.

McGavin has never grown weeds in his garden and eaten them for medicinal purposes. That was Wilson.

McGavin was told to demolish his Camosun Street property because council considered it an eyesore.

McGavin is a developer and he's been asked repeatedly by city council to either repair the structure or take it down.

Mayhew job ads planned

The Greater Victoria Development Commission will advertise for applicants to fill the job of economic development commissioner Barry Mayhew who will leave his position Oct. 31.

Applicants will be screened by the commission and the three finalists will be interviewed by the Capital Region Board's economic development committee under the chairmanship of Saanich Mayor Mel Couvelier.

Mayhew announced his resignation last week giving as a reason the regional board's takeover of the commission. He said he feared there would be political interference with the commissioner's job.

Quadra pair in hospital

Two sick crew members on the weathership *Quadra* were transported by air to St. Joseph's General Hospital in Comox Thursday.

Oiler Cecil Laing was airlifted out after it was feared he had suffered a heart attack and steward John Harvey was hospitalized for possible appendicitis.

The *Quadra*, on Station Papa 800 miles out in the Pacific, sailed towards Vancouver Island and met a Labrador helicopter which picked up the two men 115 miles offshore.

Chorus time

Victoria Boys' Chorus, a concert choir for boys 10-14 and young men 15-20, Victoria Girls' Chorus, for girls 15-22, and the Victoria Boys' Chorus School, for boys seven to 10, are holding registrations for the fall season.

For information phone 592-0533 or 592-1082.

Telebuy: 681-6211 (Greater Vancouver) 385-1311 (Victoria)
Hudson's Bay Company

Island
109 Ingram Street
Duncan

The Daily Colonist.

Sunny, high 23
Weather Details on Page 2

Vancouver Island's leading newspaper since 1858

No. 203 — 121st Year | Victoria, British Columbia, Saturday, August 11, 1979 | *** | 20¢ Daily, 30¢ Sunday

Tories shelving PetroCan selloff

Crumpled vehicles lifted from ferry

And now to tote damages

Colonist staff and CP

Truck drivers and camper owners mounted a stoic watch at the B.C. Ferries Tsawwassen terminal Friday, waiting to assess the damage their vehicles suffered when the *Queen of Alberni* ran aground.

The sides of panel trucks and tractor trailer units were split open, buckled and in some cases twisted completely out of shape. Tires were flat, boxes caved in and the loads being carried on some of the trucks were visible through the holes.

There was a strong odor of gasoline mixed with diesel fuel as tow trucks and cranes pulled vehicles from the disabled ferry.

The *Alberni*, carrying 93 passengers and 21 crew members, ran aground on Colliston reef Thursday while negotiating the tricky waters of Active Pass, halfway along the ferry's first run of the day from Tsawwassen to Swartz Bay.

Everyone was safely evacuated, but the vessel developed a 35-degree list as the tide receded, tumbling the vehicles about the deck.

Three tugboats towed the damaged ferry to Tsawwassen early Friday after a three-hour, 40 minute voyage across Georgia Strait.

Initial damage estimates to the vessel alone ran at close to $1 million. The docked ferry showed a definite list to port and suffered a damaged propeller and a hole in her bow.

After unloading the scrambled vehicles, the ferry moved northward, under tow and partly under her own steam, to drydock in North Vancouver where investigators will attempt to determine the cause of the accident.

B.C. Ferries began an internal investigation into the

Page 2—Adjustors, quizzes

—CP

Shipwreck survivor Droopy is led from ferry by Colleen Hague at Tsawwassen

Bad tip on racehorse

Career closed for Gun Music aboard ferry

The news for Colleen Hague was not good.

The one casualty of the grounding Thursday of the ferry *Queen of Alberni* was Gun Music, a racehorse she owned in partnership with trainer Roy Jewell of Sidney.

"I guess as an excitable racehorse, she couldn't survive the strain of being tipped over like that," she said.

GANGES VETERINARIAN Claus Andress agreed that the horse, although apparently tranquilized before it was abandoned, probably went berserk as the trucks aboard the listing ferry started toppling. From the horse's semi-sitting position in the two-horse trailer, Andress believes it died fairly quickly, possibly by hitting its head while thrashing about.

Andress went aboard the grounded ship alone to check the animals at about 7:30 Thursday night and again a second time several hours later with ferry employees to guide him through the wreckage.

IT WAS ON THE second trip that he found Gun Music dead. A travelling companion, a pony named Droopy, was eating hay unperturbed in its side of the trailer.

Some cattle and pigs elsewhere aboard the ferry seemed also unbothered by the ordeal, said Andress.

Jewell could not be reached for comment but is expected to claim for damages from the death of the racehorse.

THE HORSE WAS returning to its Saanichton stable after winning a $2,500 claiming race (the assessed value of each horse running) Wednesday night at Vancouver's Exhibition Park. It paid $31.50 to win, the night's most rewarding longshot.

The seven-year-old mare had won about $20,000, including about $4,500 in the last two years.

But some assets to be 'privatized'

Colonist-FP Service

OTTAWA — PetroCanada will not be split up and sold off to private interests, according to Energy Minister Ray Hnatyshyn, the Conservative cabinet minister in charge of reviewing the future role of the controversial crown oil company.

In an exclusive interview, Hnatyshyn added that PetroCanada will continue as a corporate entity and as Canada's state oil company, in the pursuit of energy self-sufficiency for Canada.

He added that it is likely that PetroCanada will also act as an agent for the federal government in state-to-state oil purchases.

At the same time, certain aspects and assets of PetroCanada (which now ranks as Canada's largest Canadian-owned oil company) will be "privatized," where this would not interfere with the broader purpose of the company and where these assets and aspects would be better handled by private interests.

One example would be the sale of shares in Westcoast Transmission Co. Ltd. of Vancouver that were acquired when PetroCanada took over Pacific Petroleums Ltd. of Calgary.

Hnatyshyn, who is preparing a complex package of proposals on energy policy matters for consideration by cabinet later this month, expressed personal concern that the official government view of PetroCanada has not been getting out.

He seemed particularly concerned about the growing backlash to misconstrued beliefs that PetroCanada would be eliminated in some manner.

And he even went so far as to question the advisability, at this time, of even selling shares to the public in PetroCanada, as some Tory cabinet ministers and policy

Page 2—PetroCan

Take us, rejected colony invites Canada

ST. JOHN'S, Antigua (UPI) — The new British Conservative government Friday told West Indians bluntly that it doesn't want any more dependencies in the Caribbean and residents of one small island, Nevis, immediately turned to Canada and the United States to see if they'll take them in.

The blunt warning was delivered by Nicholas Ridley, the new deputy foreign secretary for Commonwealth affairs in London, after a three-day meeting on the eastern Caribbean island of Antigua with leaders of Antigua, St. Kitts and Montserrat.

Antigua, population about 100,000, and St. Kitts, with a population of about 40,000 want to become independent before the end of the year. But Barbuda, with only 1,000 inhabitants, wants to separate from Antigua and Nevis, with 15,000 people, wants to secede from St. Kitts before independence.

Both Barbuda and Nevis want to remain separate dependencies of Britain.

Montserrat, on the other hand wants to remain a colony.

Simon Daniel, the leader of the Nevis Reformation Party that heads the movement to take Nevis out of the federation with St. Kitts, said in an interview that "the British minister was quite frank and made it clear that Britain did not want any more dependencies and if the Nevis representatives insist on secession then they would have to go it alone."

Key staff departures 'coincidence'

NIELSEN DENIES STRUGGLE OVER NEW BOSS

William Irwin, superintendent of brokers for the ministry of consumer and corporate affairs, said Friday night that there "was nothing mysterious" about his departure from the position that he's had since 1962.

Irwin said in a telephone interview from his home in Richmond that "he'd simply had enough" and that he was taking an early retirement.

Irwin joins the Vancouver Stock Exchange Oct. 1 as executive assistant to exchange president Robert Scott on what Scott termed a trial basis.

The superintendent and others say that his retirement and the departures of three other key staff members in the ministry was coincidence only. Also departing are assistant deputy minister Keith Saddlemyer who is taking up a position with the treasury board; Ken Steveson, deputy superintendent (brokers) who has been appointed head of the Saskatchewan Securities Commission and deputy superintendent (real estate) Don Anderson who is going to an unnanounced other part of the provincial government.

The brokers office also administers the affairs of insurance companies but the recent administrative error that removed Seaboard Life Insurance Co. from business and caused a sudden recall of the B.C. Legislature last week appeared to have little to do with the sudden rash of resignations and retirements. The Seaboard fiasco was a result of an error in the fledgling ministry of deregulation, which had lumped a series of inactive companies into an Obsolete Statutes Repeal Act.

The act got swift unanimous approval as the B.C. house raced to an adjournment by July 31.

Corporate and Consumer Affairs Minister James Nielsen Friday denied reports that there was a struggle going on within his min-

Page 2—Staff

Bazowski
. . . rough on seniors?

Guerrillas accept Thatcher proposal

DAR ES SALAAM, Tanzania (UPI) — President Julius Nyerere said Friday the Patriotic Front guerrillas accepted the latest Rhodesian peace initiative and would compromise on the controversial issue of control of the nation's security forces during a transitional period.

Nyerere's statement at a news conference was the first public indication that the guerrillas had accepted the initiative and agreed to compromise on the security issue. It came despite "serious reservations" expressed publicly by the Front's co-leaders earlier this week about British Prime Minister Margaret Thatcher's peace plan.

What remained unclear, however, was whether the Front had willingly accepted the initiative or whether the black African "front-line states," led by Tanzania, were pressuring the guerrillas to compromise.

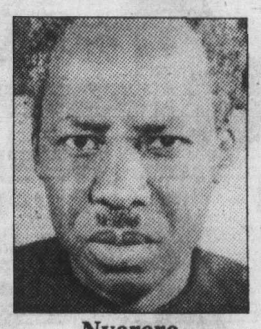

Nyerere
. . . breakthrough

Nyerere said that if anyone did torpedo the British initiative approved earlier this week by 39 Commonwealth nations, it would not be the guerrillas, but either the Zimbabwe Rhodesia government of Bishop Abel Muzorewa or South Africa.

Zimbabwe Rhodesia's government would like to have its army, Nyerere said, "and I suppose the Patriotic Front would like to have their army. But the agreement says properly supervised elections under British authority."

Observers said that apparently meant the Front would compromise — or be forced by the front-line states to compromise — on long-standing demands that the current security forces must be disbanded and the guerrillas themselves control the country during any transition period and elections.

That question has been the major stumbling block to all previous initiatives. The statement by the Tanzanian president, black Africa's spokesman on Rhodesian matters, indicated a major breakthrough.

INSIDE

Thatcher backed on Rhodesia plan —Page 3

September in China for Diefenbaker —Names in news, 15

Rail conciliator admits he's failed —Page 43

Background Letters	5
Bridge	18
Business	6-8
Church News	24, 25
Classified	27-41
Comics	23
Crossword	18
Editorials	4
Entertainment	15-17
King Fisherman	20
Living	21
Marine Calendar	22
Medical	21
Names in the News	15
Provincial Court	43
Sports	9-14

Fisheries strike averted

VANCOUVER (UPC) — B.C.'s 4,000 shoreworkers have voted to accept an 11th-hour contract offer by the fishing companies, eliminating the threat of a strike in the province's third major industry, a fishermen's union spokesman said Friday.

A spokesman for the United Fishermen and Allied Workers Union said the shoreworkers — who work in fish processing plants in Vancouver and Prince Rupert — voted by a two-to-one margin to accept the one-year pact, which will give members an 83-cent-an-hour wage increase to an $8.25 base rate.

The Fisheries Association of B.C., bargaining agent for 14 large fishing firms in the province, came through with an improved offer only hours before the union had planned to call a Sunday strike.

About 600 tendermen and 7,000 salmon net fishermen have already reached tentative agreement with the industry.

PORT HARDY GIRL RECOVERING

Broom-swinging woman saves child from cougar

A four-year-old Port Hardy girl is recovering at home after being grabbed by a cougar and dragged toward a bush area near her home.

The animal was scared away Wednesday by a woman who charged after it with a broom.

Port Hardy RCMP Constable Norman Usher said in a telephone interview that the action by Mary Loewen scared the cougar into dropping Eva Walkus unharmed from its jaws and running off into the dense bush.

THE INCIDENT occurred on the Tsulquate Indian reserve when Eva and Ernie Walkus, 6, were playing on a swing at the group home which Ms. Loewen looks after.

Usher said the female cougar grabbed the child off the swing and dragged her about four feet toward the bush at the end of the road where the house is located.

"IT'S A GOOD THING it was suppertime and the woman came out of the house to call the youngsters to eat," Usher said. "If she hadn't seen the cougar it probably would have gotten away with the child."

Eva was released from hospital in Port Hardy after being treated for shock and given shots for rabies.

THE TEETH OF THE cougar marked her, but did not pierce her skin.

Usher said the cougar was small and very thin and appeared to be starving.

It was killed Thursday by Daniel Lay of the Nanaimo game branch who tracked it with five hounds after it was spotted again on the reserve.

Golfers stranded when skies open

WETHERSFIELD, Conn. (AP) — A thundershower with 100-kilometre-an-hour winds and hail forced the postponement of the second round of play of the $300,000 Sammy Davis Jr.-Greater Hartford Open golf tournament Friday.

A total of 69 golfers were stranded on the Wethersfield Country Club course, which became a sea of frantic spectators and flotsam shortly before 1:30 p.m. Victoria time. No injuries were reported.

Tournament officials decided to resume play in the second round at 6 a.m. today. The third round will follow, starting at about 9 a.m. after the field is cut in half.

The first-round leader, George Cadle, was among the golfers caught by the driving rain on the course. He managed to complete 12 holes of play and was eight-under-par, three strokes behind the leader, J.C. Snead.

Snead played in the morning and escaped the winds that preceded the rain. Snead, who fired a six-under-par 65 for a 36-hole total of 11-under-par 131, completed play about four hours before the storm struck.

Snead birdied four of the last six holes to take the lead on the 6,534-yard, par-71 Wethersfield Country Club course.

Rookie Mike Brannan was alone at eight-under-par 134 after firing his second consecutive 67.

Snead said he didn't play as well Friday as he did the day before.

"I drove the ball rather poorly," said the 37-year-old nephew of Sam Snead.

Despite a double-bogey on the 380-yard, par-four 12th hole, Snead fashioned a four-under-par 32 on the back nine for the best score in the early going.

Brannan, who finished second at the Houston Open in May, credited his putting with his score. He also said taking three weeks off last month helped. After finishing second in Houston and in a tie for fifth the following week in Dallas, Brannan missed the cut in four of the next six events.

Several big names on the tour didn't enter the tournament, which carries a $54,000 first-place prize. Among them were top money winner Tom Watson, David Graham and Ben Crenshaw.

Three Canadians are competing in the tournament. Dave Barr of Kelowna had a 68 in the first round. Jim Nelford of Burnaby had a 69 Thursday and Dan Halldorson of Brandon shot a 75.

J. C. Snead	65-66—131
Mike Brannan	67-67—134
John Fought	68-67—135
Joe Inman	67-68—135
Jerry McGee	68-67—135
Peter Oosterhuis	67-68—135
Jack Renner	68-67—135
Tommy Aaron	68-68—136
Rod Curl	67-69—136
Jay Haas	65-71—136
Bob Murphy	68-68—136
Forest Fezler	68-69—137
Pat McGowan	66-71—137
Jim Dent	68-70—138
Austin Straub	70-68—138
George Archer	70-69—139
Danny Edwards	68-71—139
Ray Floyd	70-69—139
Rod Funseth	69-70—139
Allen Miller	70-69—139
Victor Regalado	69-70—139
Alan Tapie	67-72—139

Forest wins

BILBAO, Spain (Reuter) — European champion Nottingham Forest of Britain beat Botafago of Brazil 2-1 Thursday and qualified for the final of the Bilbao soccer tournament.

Seniors event starts Sunday

A field of 217 golfers will take part in the 57th annual Seniors' North West Golf Association tournament next week at Victoria Golf Club.

Play starts with qualifying rounds at 10 a.m. and 12:30 p.m. Sunday and 8:30 a.m. and 1:15 p.m. Monday.

The annual International match between the U.S. and Canada will be played Sunday starting at 11 a.m.

Don Seaberg of Spokane is captain of the U.S. team while Larry Harris of Vancouver is captain of the Canadian team but Norman Hyland of Vancouver will take Harris' spot in the lineup and be acting captain.

SUNDAY QUALIFYING

10 a.m. — Hellar, Ketcham, Manning, Marayatt.
10:10 — Coombs, W. Wright, Begg, Haynes.
10:20 — Strohecker, Marsh, Harrison, Greene.
10:30 — McCready, Leedy, Linden, Black.
10:40 — Gizdavich, Muckley, R.P. Clark, J.A. McLean.
10:50 — Moynes, Gaiser, Perkins, Wilde.
12:30 p.m. — Morres, Powell, Jeff Davis, Green, Jr.
12:40 — P. Miller, Bayne, W. Hunt, Mearns.
12:50 — Rogers, E. Wilson, Fladgate, Trunkey.
1 — Dunn, Stanley, H. Wilson, W. Zimmerman.
1:10 — Child, Bye, B. Brown, I. Campbell.
1:20 — Lockhart, Danz, Lemcke, K. Davis.
1:30 — Ingvalson, Kerr, R. Jones, Husband.
1:40 — B. Pelly, McNamara, White.

MONDAY 8:30 A.M.

1 — G. Moore, Woodard, Giustina, Cranston; 1A — Evans, McColl, Triplett.
2 — Parent, Hyde, Newbury, Painter.
3 — Welts, Greiwe, Verley, Osgood.
4 — Daggatt, Ritchie, Griswold, G. Bigelow.
5 — Munger, Weston, Dahl, Dingle.
6 — Groth, Thompson, McIntosh, R. Moore; 6A — Steele, Stokes, Paquette, Prentice.
7 — Cabeldu, Walters, Robbins, Peters.
8 — Richardson, LeClerq, Ballinger, Earnest.
9 — Shorts, L. Williams, Baker, Waller.
10 — Hall, King, Crawford, R.C. Smith.
11 — Griggs, Stella, Kinney, Morris; 11A — Nelson, Bowman, Akers, Glassford.
12 — Seaberg, Cave, Booth, Murray; 12A — Garrett, MacKay, Jensen, Will.
13 — Goodfellow, Bertram, N. Davis, Fischer.
14 — C. Davis, Aspray, L. Morrison, Munro.
15 — Paschall, Roland, W.M. Anderson, Farmer.
16 — Helm, Byrne, Kirk, Murphy.
17 — Hunter, Koutonen, Fosseen; 17A — James Phillips, Hayner, H. Davis, Hopkins.
18 — Casey, R.R. Smith, McMaster, R. Hunt.

MONDAY 1:15 P.M.

1 — Jernberg, McClain, Parsons, McGillivray; 1A — Gleeson, McKeen, Blanchard, M. Taylor.
2 — Scroggs, Camp, Johnson, D.J. Williams.
3 — Laing, Hayward, Cooper, Josef Phillips.
4 — Brinkley, Cole, Dowsett, Schnug.
5 — England, Mangels, A. McLean, Read.
6 — C.S. Clark, Petersen, Himmelman, Craig.
7 — Bekins, Hewitt, Jack C. MacLean, W.B. Jones.
10 — Stenstrom, Meyer, Sagerson, McAllister.
11 — Cole, Lang, J. Campbell McLean, DuBois; 11A — C. Moore, Penna, Milburn, Akhurst.
12 — Moser, F. Pelly, Herron, Rowen.
13 — K.D. McKenzie, Richardson, Norman, Amoore.
14 — A. Bigelow, Hood, Bruno, Brown.
15 — B. Zimmerman, Hutchison, Hyland, Ruby.
16 — Wentworth, Dare, Hagen.
17 — R.D. Miller, Ohlson, O'Dell, Atkinson.
18 — Edmison, Hefty, Griffths.

SUPER STARTER
3760 TILLICUM
2 bedrooms, no basement. Large kitchen with lots of cupboards and counters. Beautiful hardwood floors. Attached garage with covered walkway. Workshop. Landscaped backyard offers fenced and hedged seclusion. **IMMEDIATE POSSESSION.** Just $54,500.
OPEN HOUSE
DAILY 2-4 P.M.
MAXWELL TRACY
OFFICE 477-1841 OR 388-5464 RESIDENCE 477-7517
Pager 764 (24 Hrs.)
BLOCK BROS. REALTY LTD.
8-10

SECLUSION — PRIVACY
Set in 1.25 acres in an exclusive area of homes, this property is complete to the indoor swimming pool and perimeter fence. Created in its environment by architect John Di Castri with quality construction providing an open living concept to meet the demand of entertaining and comfort in a relaxed home atmosphere of over 4,000 sq. ft. Minimum ground maintenance. Fenced dog runs. 4-car port, circular drive. View by appointment only. List price $250,000.
GEOFF JACKSON
592-0135 477-1841
Block Bros. Realty Ltd.
8-10

PANORAMIC VIEW
GORDON HEAD
Post and Beam executive house on large secluded lot on dead end short street. Lots of beautiful trees — one lot from beach! Four bedrooms with entertainment sized panelled living and dining areas, large kitchen. Lower floor could be guest suite. Value at $150,000. By appointment. No drive-bys.
I. G. LIDSTONE
388-4434 477-0982
WESTMONT REALTY (1977) LTD.
7-28

TEN MILE POINT
Lovely executive, retirement home recently architect designed and supervised custom renovated all throughout, picturesque seaview from large living room, entertainment sized dining room, the spacious modern kitchen was designed with outdoor living in mind, centre island with Jenn-Air range, sliding glass door onto fenced backyard with lovely patio, cultured marble bath in ensuite of master bedroom, guest bedroom, den with built-in bookshelves, corner window with seaview, just minutes to the beach. The large lot is truly a gardeners delight. Miniature Butchart Garden setting with lily pond and mature shrubs. Priced at $139,000. Exclusive agent:
FREDDY STARKE 595-1175 or 386-6164
Castle Properties Ltd.

WHITE COLONIAL
HIGH IN THE OAKS

920 WOODHALL (Off Quadra)
OPEN HOUSE SAT. 2-4
New Home! Custom designed for the homeowner that likes space. 1550 sq. ft. on the main with 2 full baths, super size kitchen, entertainment size dining room, character marble fireplace in the 21' living room. Heatilator fireplace in large rec room in basement with many extras. Surrounded by oaks. Priced at $115,000. Trades considered.
385-7721 BILL WEISS 598-8443
385-7721 CLIFF SALMOND 477-3626
GARDNER REALTY LTD.

OPEN HOUSE
3935 NELTHORPE
SATURDAY, 1-4 P.M.
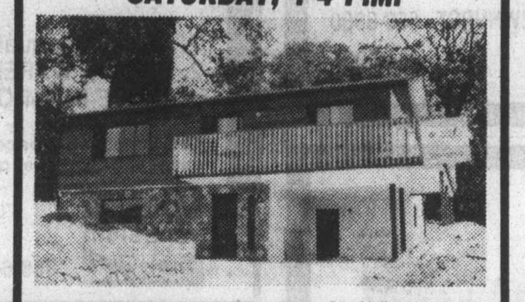
$74,500
NATIONAL TRUST COMPANY LTD. 382-8101
1. 2½ miles to City Hall
2. New Nelthorpe subdivision off McKenzie
3. End of cul-de-sac
4. 3 bedrooms, 1½ baths on main
5. Downstairs finished with fireplace and bath
6. Near completion, buy now and pick your own colors
7. Close to nature park
8. Good views of Olympics and Swan Lake
JULIE MANNESS 384-3866 WAYNE BUTTERFIELD 479-7030

OPEN
SUNDAY 2-4
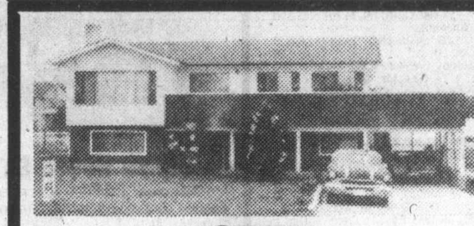
779 EAST SAANICH RD.
★ 5 bedrooms
★ 3 bathrooms
★ 2 brick fireplaces
★ Family room
$69,900
MICHAEL NEWMAN
477-7291 Bus. 652-4105 Res.
D.F.H. REAL ESTATE LTD.
REAL ESTATE NETWORK
8-11

OPEN HOUSE SAT. & SUN.
373 GOWARD ROAD
★ COUNTRY TUDOR ★
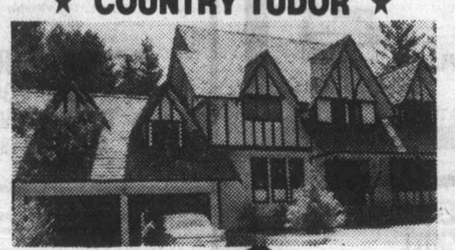
For the discriminating buyer who demands the utmost in quality and craftsmanship this prestige English Tudor is nestled on over one acre of country seclusion, yet only a few minutes from Victoria ... view, this immaculate home gives your family ... sq. ft. of spacious living area. Located in the Prospect Lake area at 373 Goward Road (off West Saanich Rd.). ...,000. For prior information or to view call,
SOLD
IAN MACDONALD 479-0550
D.F.H. REAL ESTATE LTD. 477-7291
REAL ESTATE NETWORK
8-10

GORDON HEAD
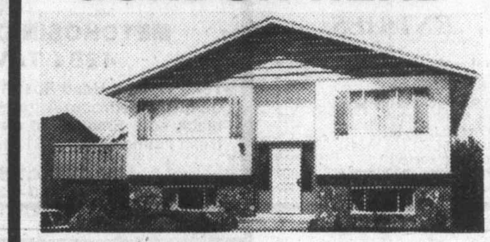
1716 LLANDOFF
5 BEDROOMS
$78,900
Excellent family home in area of nice homes, on a quiet cul-de-sac. This home provides 3 bedrooms on main, 2 bedrooms down, 2½ baths, recreation room, 2 fireplaces. Immaculate throughout. If this is what you're looking for, call us to view. MLS.
JULIE MANNESS 384-3866
WAYNE BUTTERFIELD 479-7030
NATIONAL TRUST 382-8101
8-4

ROYAL TRUST
FOR SALE Royal Trust THE SIGN THAT SELLS
3400 Douglas St. 384-8001
4082 Shelbourne St. 477-0191
OPEN HOUSES

3126 ALDER
SAT. and SUN. 2-4 p.m.
Great retirement or starter. Secluded, strategically located to shopping areas. Freshly redecorated, living room with fireplace, 2 bedrooms and full basement. A must see at $49,500.
CAROLYN RHOMBERG
477-0191 721-3840

1657 LONGACRE DR.
SAT. and SUN. 1:30-4:00 p.m.
3-bedroom family home with large rec room and sundeck. 3 bath facilities plus greenhouse. $77,500.
GORDON SPACKMAN
477-0191 477-7085

4053 MONARCH PL.
SAT. and SUN. 2-4 p.m.
CADBORO BAY. NEW MLS. Off Arbutus off Haro. Seldom do you see a home in this area for sale within walking distance of excellent schools (all levels) and University. 3 bedrooms plus den or 4th down, 2 full baths, rec room. Lot is 80x146 fully fenced, treed and private. Asking $89,000. Call the McGregors for prior viewing.
THE McGREGORS
384-8001 477-3675
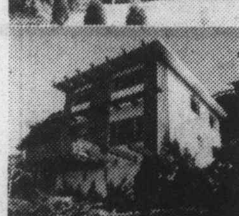
40 KING GEORGE TERR.
SAT. and SUN. 2-4 p.m.
SOUTH OAK BAY. Prime location. Spectacular sea views from most of the rooms in the house. 4 bedrooms, 3 baths, very easy care lot, close to bus, schools and good shopping. Hope to see you there.
THE McGREGORS
477-0191 477-3675

1003 DAVIE ST.
SAT. 1:30-4:00 p.m.
Ideal for the larger family, this older type 4-bedroom home is conveniently located and sits on a neatly landscaped, treed lot. Reasonably priced at $65,000. View with
JOHN LUND
477-0191 384-9279

3925 ASPEN PL.
SAT. 2-5 p.m.
Exciting new contemporary home with space for everyone in the family. Conveniently located on a quiet cul-de-sac in Cadboro Bay. Features 4 bedrooms, 2½ baths, 2 fireplaces. Large lot. MLS. $142,000.
MERYLE HAYS
477-0191 721-3727

3561 RICHMOND RD.
SUNDAY 2-4 p.m.
A good older 2-bedroom home in a lovely garden setting ... living room with fireplace ... kitchen with eating area ... basement with extra ... room. Close to stores ... and bus. Anxious vendor will consider all offers. For full details call
CANCELLED
KEITH LECKIE
477-0191 598-1667
8-10

Montreal Trust
REAL ESTATE
OPEN HOUSES

7938 WALLACE DR. SAANICHTON SAT. and SUN. 2-4
REDUCED TO $86,000
☆ Sea glimpses
☆ Family and recreation rooms
☆ 18x36 in-ground pool
☆ Greenhouse
Act now to view this executive home. Call
386-2111 BILL McAULEY 721-5457

3978 LEXINGTON NEW EXCLUSIVE LISTING SATURDAY AFTERNOON
An area of fine houses, this 7-year-old was planned for pleasant entertainment, private living, and family enjoyment. Separated dining and living areas, with a bright, very functional easy living kitchen leading to a large wrap around sunny sundeck, plus a suntrap designed private patio. Developed basement with family room, games room, 3-pce. bath and den. A few large older trees surround the home with beauty. Asking $111,500. Walk to schools and UVic.
386-2111 ROY KAISER 477-6813

110 VIEW ROYAL SAT AFTERNOON
A super constructed house on 2440 sq. ft. finished. Built for owner with all the extras but plans have changed. A three bedroom home, master bedroom is a complete separate suite. Separate dining room. Thermo windows. All the extra built-ins. Large lot and private. Be sure to see it. Offered below replacement cost at $117,000. MLS. In attendance.
386-2111 E. W. PROKOSCH 477-2194
386-2111 ROY KAISER 477-6813

PROTECT YOUR HOME
WELLS FARGO PROTECTION SYSTEMS

WITH EXTRA PROTECTION SMOKE ALARMS FROM WELLS FARGO
EXTRA PROTECTION IONIZATION ALARMS
Model # P5B-10
This lowest-cost Wells Fargo Smoke Alarm features reliable ionization detection that can detect fire even before you do. Sounds a loud 85-decibel warning that penetrates closed doors, wakes sound sleepers. Powered by a long-life battery it installs easily, operates independently of house wiring. 30-day low-battery warning signal and test button that checks complete circuitry. U.L.C. listed.
REG. 24.95 NOW ONLY $21.95 ea.
EXTRA PROTECTION SAFETY LIGHT ALARM Model # P5A-20
Three out of four fires break out at night so this Wells Fargo model has a safety light that goes on automatically when alarm sounds. Its penetrating 85-decibel warning wakes you; the automatic safety light lights your way to safety. 30-day, low-battery warning signal and test button that checks complete circuitry. U.L.C. listed.
REG. 37.95 NOW ONLY $31.95 ea.
ASK A RED COAT TO SHOW YOU THESE FINE PRODUCTS.
ITEMS NOT EXACTLY AS ILLUSTRATED.
CUBBON LINK HOME CENTRES
IN COLWOOD 2650 NOBHILL RD. 474-1281
ON COOK 1720 COOK ST. 384-8181
STORE HOURS: MON.-SAT. 8 a.m.-5:30 p.m. SUNDAY 10 a.m.-4 p.m.
PRICES EFFECTIVE THRU AUG. 14 OR WHILE QUANTITIES LAST
8-11

Hockey roundup

Flyer veterans helping coach

PHILADELPHIA (AP) — Bobby Clarke and Joe Watson, who have played more games for the Philadelphia Flyers than any other players, will take on new responsibilities as assistant coaches for the National Hockey League team, it was announced Friday.

Clarke, the Flyers' captain since 1972, will be the team's first player-coach, aiding head-coach Pat Quinn. Watson will rejoin the organization as a part-time assistant whose main responsibilities will be to scout future opponents for the Flyers.

Clarke, a native of Flin Flon, Man., who will be 30 on Monday, has played more games, 773, than any other Flyer. He leads the club in total goals, 270; assists, 598, and points, 868. Clarke also holds the team marks for most shorthanded goals, most consecutive games scoring a point and most assists in one game.

Clarke has played for the NHL All-Stars all 10 seasons he has been with the Flyers and captained the 1979 Challenge Cup team against the Soviets last season. He was the Flyers' youngest captain and has been active in the NHL Players Association.

Watson played 11 years on the Flyers' defense before being traded last year to the Colorado Rockies. An original Flyer, coming to Philadelphia from the Boston Bruins in the 1967 expansion draft, Watson has played in 746 games for the Flyers, second only to Clarke.

Watson's career was ended last November when his right leg was broken in a game in St. Louis. After three operations and six months in a cast, Watson still suffers some discomfort but can walk without a cane.

Games hopefuls picked

CALGARY (CP) — Seven players trying out for the Canadian Olympic hockey team were chosen in the National Hockey League draft Thursday.

"I've got lots of big decisions to make," said Laurie Boschman of Brandon, chosen by Toronto Maple Leafs in the first round.

Paul Reinhart of Kitchener, picked up by Atlanta Flames in the first round, said much the same.

He added he is pleased with the selection because Atlanta is short of defencemen. He played centre last season, but said he prefers defence.

Others selected were: Kevin Maxwell of the University of North Dakota, chosen by Minnesota North Stars; Glenn Anderson of Denver, Edmonton Oilers; Vincent Tremblay of Quebec, Toronto; Dan Makuch of Ottawa, New York Rangers; Tim Watters of Michigan Tech, Winnipeg Jets.

Canucks miss Veli-Pekka

HELSINKI (AP) — Finnish hockey veteran Veli-Pekka Ketola, citing family reasons, has turned down an offer to join the Vancouver Canucks next season, it was reported Friday.

Ketola, who used to play for the Winnipeg Jets of the now defunct World Hockey Association, simultaneously signed a contract with his old club Oulo Assat of the Finnish semi-pro league. He is also expected to play again for the Finnish Nationals in international hockey.

"I would have loved to play some more years in North America, but my kids have grown up and I prefer to have them in a Finnish school," Ketola said.

Player agents take shot

CALGARY (CP) — The greed of player agents will determine the course junior hockey takes in the upcoming season, says Ed Chynoweth, president of the Canadian Major Junior Hockey League.

Chynoweth said as few as six under-age juniors could sign with National Hockey League teams providing agents have their clients' best interests at heart.

The former president of the Western Hockey League who resigned to become general manager of Calgary Wranglers, saw 10 WHL under-age players chosen in the first three rounds of the NHL entry draft, along with 10 players in their draft year.

"I've talked to four general managers (Thursday) and they've all heard the same opening line from agents they've had to negotiate with: 'The kid doesn't want to stay in junior.' "

Chynoweth said he's happy to see players drafted.

"If a player has the physical and mental maturity to play in the NHL, that's where he should be."

Lisa Roy and Cheryl Mason with golds

Budgets bounced by rival 79ers

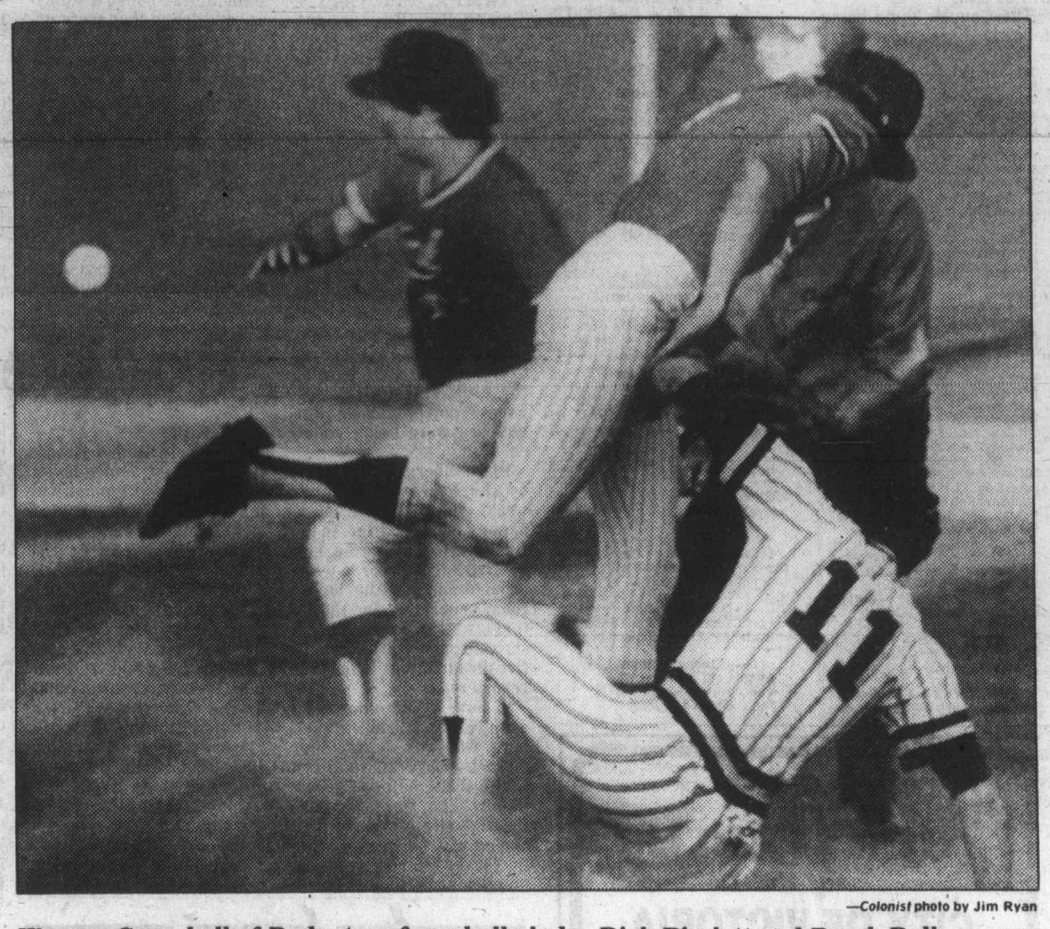

—Colonist photo by Jim Ryan

Warren Campbell of Budgets safe as ball eludes Rick Pimlott and Brook Ballam, rear

Series opener

By REG REYNOLDS

Vancouver Thirsks were dubbed the 79ers last season because their sponsor picked 1979 as the year to take the B.C. senior "A" men's softball championship back to the Mainland.

Friday night at Royal Athletic Park, the 79ers looked ready to do their utmost to live up to their moniker.

The perennial also-rans displayed aggressive style as they earned a win in the first game of a doubleheader with reigning Canadian champion Victoria Budgets before a crowd of about 450 that braved cold winds to watch the final Northwest League games of the season.

Vancouver cracked out 11 hits as they stunned the Budgets 6-2 in the opener and they threatened continually in the second game which the homeside was leading 2-0 at press time behind the pitching of Mark Smith.

Budgets, winners of eight straight provincial titles, won't see Vancouver again until the B.C. tournament, Aug. 18-19, at Port Alberni. Victoria opens the six-team (Port Moody has dropped out), double-knockout tournament at 10 a.m. on the 18th against New Westminster.

Budgets, who looked more like pretenders than champions, have a chance to sharpen up today as they meet Portland Raybristowe for a Super Series doubleheader starting at 7 p.m.

Catcher Bruce Jeffery, who showed he wasn't shy about trying the pick-off play, led the Vancouver attack with two singles and a two-run triple in the opener while Brook Ballam stroked a game-winning two-run triple in the second inning.

Rick Pimlott made numerous big plays at shortstop and contributed two singles and two runs to the Vancouver and Clark Winterton hit two singles and and drove in a run.

Glen Langsett, who pitched for Victoria in the Canadian championships two years ago, gave up a towering home run to John Green and a run-scoring single to Alden Govenlock but picked up the win with only three innings of work.

Dave Wilson was relieved by Dave Ruthowsky after giving up three runs on four hits in the second inning.

Budgets got the runs they needed in the second game when Reg Underwood singled to lead off the first inning, Bob Walton reached on an error and Dennis Eckert cracked a two-run single.

Vancouver	031 000 2	6	11 3
Budgets	020 000 0	2	5 0

Glen Langsett, Ken Larsen (4), Rick Swift (6) and Bruce Jeffery; Dave Wilson, Dave Ruthowsky (2) and Sonny Phillips. HR: Budgets — John Green.

Boxla champs

DARTMOUTH. N.S. (CP) — Muff Bowyer scored three goals to lead Vancouver Kirby's to a 6-4 decision over White Rock Titans in Friday's championship game at the Canadian Women's Lacrosse Championships.

In earlier action, the Titans whipped Victoria Dolphins 5-1 and Kirby's nipped Nova Scotia All-Stars 7-4.

Orioles rally for win

Eddie Murray greeted reliever Ron Davis with a game-tying two-run double in the seventh inning and scored on a single by Lee May, giving Baltimore Orioles an 8-6 victory over the New York Yankees in an American League baseball game Friday night.

Murray connected on a 0-2 pitch from Davis, 9-2, to pull the East leaders into a 6-6 tie with the Yankees. May then hit a hard grounder which third baseman Graig Nettles was unable to handle and Murray scored.

The Orioles added a run in the eighth on Al Bumbry's pinch double and an error by centre fielder Bobby Brown.

Benny Ayala hit a two-run homer while driving in three Baltimore runs. Gamble and Chris Chambliss hit two-run homers for the Yankees and Chambliss doubled home a run in the seventh to give New York a 6-4 lead.

In other AL action, Fred Lynn hit his 31st home run and Jim Rice's double broke a tie in the seventh inning as Boston Red Sox edged Milwaukee Brewers 5-4.

Andre Thornton's two-run double capped a three-run fifth inning and Cleveland Indians rolled to a 6-1 triumph over Texas Rangers behind the clutch pitching of Len Barker, who scattered 11 hits.

Amos Otis's single capped a two-run rally in the bottom of the ninth inning, lifting Kansas City Royals to a 7-6 victory over Detroit Tigers in the opener of a doubleheader.

Hal McRae had three hits and Frank White scored three times to back the five-hit pitching of Dennis Leonard, Al Hrabosky and Dan Quisenberry as the Royals downed the Tigers 7-3 in the second game.

★ ★ ★

AMERICAN LEAGUE

East	W	L	Pct.	GBL
Baltimore	76	38	.667	—
Boston	70	43	.619	5½
Milwaukee	66	50	.569	11
New York	61	53	535	15
Detroit	59	57	.509	18
Cleveland	57	57	.500	19
Toronto	34	79	.301	41½
West				
x-California	65	50	.565	—
Minnesota	60	53	.531	4
Kansas City	60	55	.522	5
Texas	59	55	.518	5½
Chicago	50	62	.446	13½
x-Seattle	48	67	.417	17
Oakland	35	81	.302	30½

x-Still in progress at press time

Milwaukee	000 012 100	4	10	1
Boston	000 120 20x	5	14	1

Sorenson, McClure (5-2) (7), Cleveland (8) and Martinez; Ripley, Drago (8-3) (7) and Fisk. HRs: Mil — Lezcano (18), Thomas (29); Bos — Lynn (31), Poquette (1).

Detroit	010 002 003	6	6	1
Kansas City	200 000 212	7	12	0

Petry, Tobik (7), Lopez (6-3) (9) and Parrish; Gale, Hrabosky (8), Quisenberry (2-0) (9) and Porter. HRs: Det— Kemp (21); KC — McRae (7).

Second Game

Detroit	000 000 300	3	5	0
Kansas City	140 011 00x	7	11	0

Underwood (6-4), Hiller (2), Tobik (7) and Wockenfuss; Leonard (8-8), Hrabosky (9), Quisenberry (9) and Wathan. HRs: Det — Wockenfuss (14); KC — White (7).

Oakland	000 004 001 01	6	12	0
Minnesota	030 010 010 00	5	13	0

Morgan, Hamilton (8), Heaverlo (4-9) (10) and Newman; Redfern, Jackson (6), Serum (6), Marshall (10-10) (7) and Wynegar.

Second game

Oakland	100 010 000 000	2	11	1
Minn	000 002 000 001	3	13	2

Kingman, Minetto (6), Todd (6), Hamilton (7), Norris (8), Heaverlo (4-10) (11) and Essian; Erickson, Jackson (3-3) (10) and Wynegar.

New York	200 201 100	6	9	2
Baltimore	220 000 31x	8	13	0

John, Davis (9-2) (7) and Gulden, Narron (9); D. Martinez, T. Martinez (7-2) (6) and Skaggs. HRs: NY — Gamble (9), Chambliss (15); Bal — Ayala (5).

Cleveland	000 230 010	6	8	0
Texas	001 000 000	1	11	1

Barker (3-4) and Hassey; Darwin (3-3), Raisich (7), Gleaton (8), Lyle (9) and Sundberg.

Lumberworld wins

Rick Cook fired a five-hit shutout and Mike Laffin clubbed two homers Friday night as Lumberworld downed Capital Radiators 4-0 in the opening game of a best-of-three Senior Amateur Baseball League playoff semi-final at Lambrick Park.

Laffin hit his homers in the second and sixth innings.

The series continues Sunday at 1 p.m. and, if necessary, 3 p.m.

Capital	000 000 0	0	5	1
Lumberworld	020 011 x	4	7	2

Dale Aune and Ross Barnett; Rick Cook and Russ Holmes. HRs: Lumberworld — Mike Laffin 2.

Today's menu

FIELD HOCKEY

10:30 a.m. — International women's exhibition: B.C. Western Canada Games team vs. New Zealand, University of Victoria.

11 a.m. — Junior men's exhibition: Victoria Tigers vs. Griffin Schoolboys (England), Oak Bay High School.

CRICKET

1 p.m. — District Association, 40-overs matches: Metchosin vs. Nanaimo, Metchosin; Albion vs. Incogs, Beacon Hill Park; Victoria Juniors vs. Saanich, St. Michael's University School.

HARNESS RACING

1:30 p.m. — Parade to post, Sandown Raceway.

LACROSSE

1:30 p.m. — Third game in best-of-five intermediate 'A' provincial final: Victoria Goodwill Bottling vs. Burnaby No. 1, Esquimalt Sports Centre.

SOFTBALL

Noon and 2 p.m. — Stuffy McGinnis Men's League playoff doubleheader: Elks-Athletics vs. Port Angeles Telecable, Central Park.

7 p.m. — Super Series senior 'A' men's doubleheader: Victoria Budgets vs. Portland Ray Bristowe, Royal Athletic Park.

AUTO RACING

7 p.m. — Time trials for stock cars and jalopies, Western Speedway.

★ ★ ★

NATIONAL LEAGUE

East	W	L	Pct.	GBL
Pittsburgh	65	49	.570	—
Montreal	62	49	.559	1½
Chicago	59	52	.532	4½
St. Louis	59	53	.527	5
Philadelphia	60	56	.517	6
New York	47	65	.420	17
West				
Houston	68	49	.581	—
Cincinnati	64	54	.542	4½
San Francisco	55	61	.474	12½
San Diego	52	65	.444	16
Los Angeles	51	64	.443	16
Atlanta	46	71	.393	22

Today's Games

Montreal at New York
Pittsburgh at Philadelphia
Los Angeles at San Francisco
Houston at Atlanta N
Chicago at St. Louis N

Los Angeles	060 010 020	9	14	0
San Francisco	000 000 000	0	5	

Sutton (10-12) and Ferguson; Knepper (8-7), Halicki (2), Griffin (4), Borbon (6), Nastu (8) and Littlejohn. HRs: LA — Cey (21), Thomas (3), Lopes (25), Hatcher (1).

Cincinnati	000 100 100	2	4	0
San Diego	000 003 00x	3	7	0

Pastore (2-6), Bair (8), Tomlin (8), Hume (8) and Bench; Jones (9-7) and Tenace.

Montreal	001 000 000	1	7	1
New York	600 010 00x	7	11	0

Grimsley (8-8), Sanderson (1), Bahnsen (6), Fryman (8) and Dyer; Swan (11-9) and Stearns. HR: Mtl — Speier (4).

Second game

Montreal	011 121 000	6	12	0
New York	100 000 013	5	11	0

Palmer (4-2), Sosa (9) and Dyer; Bernard (0-3), Twitchell (5), Allen (8) and Hodges. HRs: Mtl — Parrish (17), Dawson (18); NY — Mazzilli (11).

Chicago	030 001 301	8	12	1
St. Louis	200 432 11x	13	17	0

Krukow (9-7), Capilla (5), Hernandez (6), Holtzman (8), Tidrow (8) and Blackwell, Foote (7); Martinez (10-5), McEnaney (7) and Simmons. HRs: Chi — Buckner (11), Kingman (38); SL — Mumphrey (3).

Second Game

Chicago	002 000 001	3	7	0
St. Louis	001 040 00x	5	10	0

Caudill (0-4), Tidrow (5), Capilla (8) and Foote; Forsch (6-10), Littell (8) and Kennedy. HRs: Chi — Kingman (39); StL — Carbo (2).

Pittsburgh	010 000 020 000	3	7	0
Phila	010 002 000 001	4	11	1

Blyleven, Romo (8), Tekulve (10), Jackson (6-4) (12) and Nicosia; Carlton, Saucier (10), Eastwick (2-2) (12) and McCarver, Boone (12). HRs: Pgh — Garner (9), Parker (19).

Second game

Pittsburgh 3 Philadelphia 2

Houston	000 000 020	2	6	1
Atlanta	100 000 000	1	7	0

Niekro (16-6), Sambito (9) and Ashby; Solomon (4-9), Bradford (8), J. McLaughlin (9) and Nolan.

Stockers topped

Amassing 15 hits and pouncing on seven Victoria errors, Doc's Blues of New Westminster throttled Stockers North Americans 11-0 during Friday's opening round of the B.C. Senior 'A' women's softball championships in Vancouver.

Kathy Hawley was the starter and loser. She was relieved by Debbie Derkson.

In Senior 'B' action, Penticton edged Nelson 3-2. Victoria's VI-90 Vicettes play their first game this morning at 10:30.

Meanwhile, Victoria Athletics capitalized on seven Ingraham Hotel errors and cruised to a 14-4 Heywood Avenue Men's Softball League victory.

Dan Wickens slammed three hits, knocking in three runs, and Athletics put together six-run attacks in both the fifth in sixth innings.

Jim Walshaw, Jim Miller, Ryan Talbot and Dwayne Robinson each had two hits while Bruce Kielbski and Paul Connolly drove in two runs apiece.

GORGE F.C.
Vancouver Island Soccer League
Divs. 1, 3, 4
PRACTICES
COLQUITZ HIGH SCHOOL
Sunday 10:30 a.m.
Tuesday 7:00 p.m.
Thursday 7:00 p.m.
All Players Welcome

PLAYOFFS: THIRD GAME W.L.A. SEMI-FINALS
SEE LACROSSE at its BEST
VICTORIA
SHAMROCKS
(W.L.A. '78 Mann Cup Finalists)
vs.
NEW WESTMINSTER
SALMONBELLIES
SAT., AUGUST 11, 8 P.M.
MEMORIAL ARENA
Adults $4.00, Youth and O.A.P. $2.00, Children $1.00

City rowers strike gold

ST. CATHARINES, Ont. (CP) — Victoria City and St. Catharines rowing clubs were double winners Friday at the 97th Royal Canadian Henley regatta held under perfect conditions on the Henley course.

The rest of the titles from the 14 finals were well-distributed as 11 clubs from Canada and the United States shared in the medals.

Victoria took the senior women's double as Lisa Roy, 20, and Cheryl Mason, 21, combined to win handily against a field of six.

The second win for the British Columbia rowing club came in the junior women's coxed-quadruple sculls. The B.C. foursome (Jenny Terpenning, Alix Peden, Sheelagh Lean, Kathleen Alexander, cox Shannon Bennett) edged Boucherville Boat Club of Quebec over the 1,000-metre distance in the two-boat race.

Other Victoria City medals were a bronze earned in junior women's doubles; a silver by Terpenning in lightweight women's singles; a silver by Doug Moffat in junior men's 145-pound singles; and a silver in the junior 155-pound doubles.

University of Victoria placed fifth in lightweight women's eights.

St. Catharines picked up its victories in the junior women's cox-four and Frank Murphy, an 18-year-old university student, took an early two-length lead and held it the rest of the way over the 2,000-metre distance in the junior 145-pound single.

The Boucherville combination of Marie Claude Gaudet and Marie France Bernard won the junior women's double and Toronto's Hanlan Boat Club picked up a victory in the junior 155-pound double with Tim Turner and Don Lindsay the victors.

University of Western Ontario from London scored a narrow win against St. Catharines to take the junior quadruple sculls while Hamilton Leander Boat Club collected its second win in two days by winning the junior 145-pound eight. The same crew took the 155-pound junior event Thursday.

A smooth-stroking Brockville (Ont.) Rowing Club crew easily outdistanced its opposition in the junior 135-pound eight while 29-year-old Sandy Kirby, a former Victoria schoolteacher, thrashed her opposition to win the junior women's lightweight single for Laval, Que., Rowing Club. For the masters physical education student from McGill University, it was her third Henley medal in the last three years.

It was a long trip for the Florida Athletic Club's Junior 155-pound four but it was worth the effort. The Winter Park foursome handled its competition with ease in winning the club's first-ever Henley medal.

In the Maple Leaf trophy standings, given for the aggregate points championship, St. Catharines leads after two days of finals with 148 points.

Victoria City holds second place with 108 points and Hamilton Leander with 63, University of Western Ontario with 61 and Kingston with 58 round out the top five. Detroit is the top American club with 54 points and sixth place.

This Week's Racing Program
Presented by
cfms 98.5 STEREO
25 YEARS OF BEAUTIFUL MUSIC
SAT., AUG. 11th
STOCK CARS & JALOPIES
COMPLETE PROGRAM FOR EACH CLASS
● TROPHY DASHES
● HEAT RACES
● MAIN EVENTS
Gates Open: 6 p.m.
Time Trials: 7 p.m.
Racing Action: 8 p.m.
INFORMATION 478-2148
ADULTS 3.75 STUDENTS & O.A.P. 3.00 CHILDREN 6-12 1.50
AUTO RACING
WESTERN The Action SPEEDWAY

The Daily Colonist.

Section Two Saturday, August 11, 1979 Page 19

DODGE COLT . . . LOWEST in gas consumption . . . HIGHEST in quality and reliability!! WILLE Dodge · Chrysler

Call for Sunday closing gets no support

By RUTH McKELLAR
Colonist correspondent

CUMBERLAND — Aldermen here have decided not to support a resolution to be presented at the Union of B.C. Municipalities meeting, calling for Sunday closing of stores.

According to a letter from Joan Wallace, general manager of the Retail Merchants Association of Canada, several municipalities have already endorsed the resolution, including Burnaby and North Vancouver and will urge the government to introduce legislation to control Sunday shopping on a province-wide basis.

Her letter said exceptions would be made for corner grocery stores, drug sections of drug stores, stores in tourist areas and similar businesses.

Council said the exceptions covered "a pretty wide area" and was of the opinion that such matters should be governed by each municipality.

Two stores are open in the Cumberland area and no complaints have been heard, Mayor William Moncrief said, adding he believed them to be a convenience to the public.

In addition, he said provincial legislation would just be another step to take away municipal autonomy.

He said he was not ready to support Sunday closings unless real problems arise and aldermen agreed by receiving and filing the letter.

In other council business a letter from Alex Fraser, transportation minister, said the 17th Street crossing in Courtenay has the highest priority and the first tender call will be in the spring of 1980.

Also, planning for an inland route has begun and a more definite schedule will be available soon.

Meanwhile, the library report indicates book lending continues to rise; an official opening of the new municipal office will be held soon; the lots in the new subdivision, which have been held off the market because of a legal matter, may soon be ready to offer to the public, and Jumbo's cabin will likely not be designated as a historic monument.

However, a historic marker will probably be placed where his cabin stood in Chinatown.

Little train booms

There's no business like Dayliner business.

When looking at the latest passenger-count totals, it's difficult to believe that the little Victoria-to-Courtenay passenger train was doomed to die less than a year ago.

According to John Cooper of Victoria, chairman of the E&N Steering Committee, the passenger service has recorded impressive gains in the first seven months of 1979.

Cooper said in a press release Friday that 37,000 passengers have taken the Dayliner so far this year, only 8,000 short of the record 45,000-passenger total in the whole of 1978.

"We expect that by the end of August loadings will have equalled or surpassed last year's record 45,000 passengers," Cooper said.

He also noted that the 1978 record represented a "staggering 400-per-cent increase over 1977, when only 11,343 passengers were carried."

Cooper also pointed out that about 7,700 passengers rode the Dayliner last month, "compared to only 4,000 for the same month last year."

He added that "this traffic represents a tremendous increase over last year and the committee is confident that the gains will be even more impressive in the future."

Can you beat that?

Lieutenant-Governor Henry Bell-Irving breaks ranks from vice-regal procession while being piped to Duncan City Hall recently, to beat time for 10-year-old Duncan piper Roderick Macdonald. The Bell-Irvings were in Cowichan Valley to officially open six-day Duncan-Cowichan Summer Festival. When Bell-Irving spotted *Colonist* correspondent Derek Rhind taking this picture, he hurriedly got back into the procession. And all ended well as festival proved huge success.

Echo of Teamster strike

It's average Joe getting caught in the middle

NANAIMO — The Teamster oil strike involving delivery drivers, warehousemen and office workers is beginning to take its toll of the small business interests and independents caught in the middle.

When Rudy Bahula and his wife signed the lease for the Gulf gas barge at Richardson's marina in the middle of June, they never expected to be closing shop a month and a half later.

But on Saturday morning of the long weekend the pumps went dry. Mrs. Bahula recalls: "We stayed open selling ice and bait, but we had no more gas half-way through the day.

"We lost lots of customers because we were closed when boaters were fueling up to go out for the long weekend, and now most of them won't come to us on their way back in. So we lose both ways."

Bahula is keenly aware of the long-term financial hardship for his business that the recent gas shortage will result in.

"We had just made enough to open and pay the lease. Now I'm going to be in the red for sure, I'm afraid probably for the next year."

For the Bahulas the gas crisis came at exactly the wrong time.

"We were just starting to get some regular customers. When we first opened, the boaters would go right by to another gas barge up the channel. But now we finally started getting the local business."

Bahula, concerned about the future of his business, tries to put it in an optimistic perspective.

"We're going to try to keep it open because we like boat people. I've been boating for 20 years. But I won't know until the end of September (if it's financially feasible)."

The profit-making pattern for a marine gas barge, as for all marine-related businesses, is in some ways precarious due to its highly seasonal nature.

Bahula comments on the importance of summer business: "We have to make enough over the summer to carry us through the winter when there's only a few fishermen coming through. So we need to make most of our money in a three- to four-month period.

"The long weekend would have been our biggest yet. The weather was in our favor and it was one of the last big holidays for families and kids before school starts again."

As for reopening, Bahula doesn't know when it will happen, but he says "it's going to be a while yet. Even if they settled this thing this week, we still wouldn't have any gas for another week after that."

Bahula is somewhat neutral on the politics of the situation. He's not against the union or the management, just sorry that the public has to be inconvenienced. Boaters could get stranded."

But on the subject of the actual union demand of a $2.12 hourly increase on the existing base rate of $8.72, Bahula was not without comment.

"We wouldn't ever make that kind of money, wouldn't even come close. I figure we're probably making $3 to $4 an hour."

The Bahula's were working 15 hours a day from 7 a.m. to dusk and were averaging about $50 each day. But they were expecting to realize an increase in their profits with the onset of the long weekend.

"We were hoping to see it double this weekend and through all of August."

Although there are no comfortable safe predictions at this time, a local Teamster spokesman has indicated that rumors have the strike situation close to a settlement.

Duncan's festival had great impact

DUNCAN — The Duncan-Cowichan Summer Festival was the most successful ever held in the Cowichan Valley with record crowds, more than 4,500 at the logger sports, attending the various activities held during the six day extravaganza.

The events started with a golf tourney at the Cowichan Gold Club and terminated honoring the Year of The Child with a children's day at Centennial Park.

Senior citizen Erica Cooper, was crowned Festival Queen by regional board chairman Leo Kuta, followed by Tots and Teens Baby contest at City Hall, attended by more than 125 mothers and babies.

All downtown streets were blocked off and tourists and shoppers could stroll the streets and shop in the warm holiday atmosphere.

Later the followers of Lady Luck were invited to try their fortunes at the Lions Casino Night and the young at heart were able to do their thing at the street dance organized by CKAY radio.

One of the highlights of the downtown festivities was the grand parade along city streets.

The parade was organized by Duncan Ald. Doug Barker and was the largest yet with 99 entries.

The parade was followed later in the afternoon with the official opening of the festival by the Lieutenant-Governor Henry Bell-Irving, who was piped through city street by 10-year-old Roderick Macdonald, to the City Hall where a civic reception was held.

The lieutenant-governor later attended the rebirth of the Cowichan Indian opera *Tzinquaw*, which played to a sellout crowd both nights at the Cowichan Community Theatre.

However, the most well attended fuction of the Summer Festival was without doubt the logger sports and beer garden held at the Cowichan Rugby Club ground on Herd Road.

Between 4,500 and 5,000 persons attended this event.

Duncan Rotary Club also served a pancake breakfast to 300 Shriners and other members of the public, at the Village Green Inn, where the crowd was entertained by the Shriner pipe and drum band from Vancouver.

The band piped and drummed for the public at an interesting ceremony, where the Shriners "buried their dead" in a large drum in the centre of the motel's parking lot.

Name Game winner

Bingo expert hits jackpot

The name of the game is still winning.

That's really what it's all about and Greater Victoria resident Dorothy Newcomb is planning to carpet her kitchen with proceeds from her *Colonist Name Game* winnings.

Mrs. Newcomb of 697 Hoy Lake Road in the Highland district won $500 in the latest round of the *Name Game* contest.

The happy winner says she has been playing since the second round of the contest some six weeks ago.

And what's more, she says unabashedly that it wasn't that difficult to hit the jackpot.

"It's a lot like bingo, which I enjoy playing," she said Friday.

But hold on—Mrs. Newcomb, a laundry workers, is far from finished.

She could be in the news again soon, because she's going to put in entries "for my daughter and husband now."

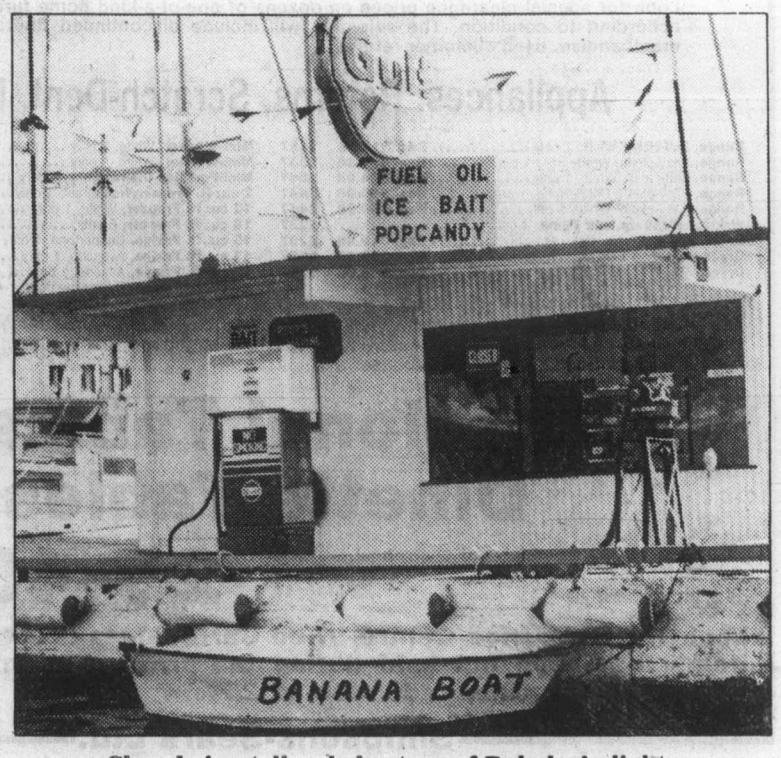

Closed sign tells whole story of Bahulas' plight

Rail negotiator fails, strike date Thursday

OTTAWA (CP) — Conciliation commissioner Alan Gold has admitted failure in his attempt to settle a dispute between 21,000 tradesmen and the major railway companies.

Gold, in a report made public Friday, urged the unions to take another vote on a contract they previously rejected and recommended the establishment of an industrial inquiry commission to compare the wages of railway tradesmen with those employed by other industries.

The companies and unions now are studying the report. If they reject the Gold recommendations, the unions will be in a legal strike position and the companies will be in a legal lockout position Aug. 16.

Gold said 65,000 other railway employees have accepted and ratified the agreement that was rejected by the tradesmen, known in the industry as shop craft employees.

The shop craft employees include carmen, machinists, sheet-metal workers, electricians, moulders, boilermakers, blacksmiths and pipe-fitters.

Gold said it would be unfair to give the shop craft employees a better deal than their fellow employees.

Further, he described the contract offered by the railways as an excellent one — "indeed it is common report that eyebrows were raised in some circles when the settlement was announced."

The three-year contract they rejected provided wage increases of 10 per cent in the first year and eight per cent in each of the final two years. The shop craft workers wanted a shorter contract.

Gold contended a shorter contract was not needed because a cost-of-living adjustment clause would provide adequate protection against rising prices.

The shop craft workers also wanted "something extra" for skill differential.

Gold said 72 per cent of the tradesmen have skills comparable to those found in outside industries. An inquiry commission should look into the shop craft workers' complaints that they are falling behind others with similar skills.

Gold said the inquiry commission's findings could serve as a basis for bargaining the collective agreement starting Jan. 1, 1982.

A spokesman for the federal labor department's conciliation branch said Friday night neither side had yet indicated acceptance or rejection of the Gold report.

The companies involved are crown-owned Canadian National Railways, CP Rail, Dominion Atlantic Railway, Northern Alberta Railways, Ontario Northland Railway, Quebec Central Railway, Esquimalt and Nanaimo Railway and Toronto, Hamilton and Buffalo Railway.

The workers are represented by the following unions: the International Brotherhood of Electrical Workers; the International Association of Machinists and Aerospace Workers; the Brotherhood of Railway Carmen; the Sheet Metal Workers' International Association; the International Moulders' and Allied Workers' Union; the International Brotherhood of Boilermakers, Iron Ship Builders, Blacksmiths, Forgers and Helpers; and the United Association of Journeymen and Apprentices of the Plumbing and Pipefitting Industry.

Passenger tests new ramp

All set for Beacon Hill

Chair-lift buses ready for service

Four B.C. Hydro buses, equipped with hydraulic wheelchair ramps, will be in regular service next month on the Beacon Hill route.

Victoria Ald. William Tindall said Friday the buses would run for an initial six-month trial period and if the program was successful, other buses would be equipped with wheelchair ramps.

Tindall said the project was the first of its kind in Canada.

He said bus drivers were very enthusiastic about the program.

It takes about 90 seconds to get a wheelchair patient aboard the bus, according to Tindall.

The driver will push a button which will cause the front steps to unfold into a platform. The wheelchair is rolled onto the platform and lifted until its level with the bus floor.

After the wheelchair is aboard, the platform will rearrange itself into steps.

Tindall said the hydraulic lift could also be used by handicapped persons who weren't confined to wheelchairs, but had difficulties boarding the bus.

The project is the brainchild of a provincial committee which has representation from a number of handicapped groups. Tindall is on the committee as a representative of the Urban Transit Authority.

He said Victoria, and specifically the Beacon Hill route, were selected for the pilot project because of the large number of elderly and handicapped people living in James Bay and Fairfield.

Air firms inherit labor obligations

OTTAWA (CP) — When three West Coast air companies bought Victoria Flying Services two years ago, they inherited some labor obligations along with the assets.

The Canada Labor Relations Board had ruled three years ago that Victoria Flying Services illegally fired pilots James Douglas and Barry Oncescu.

Victoria Flying Services appealed the board decision to the Federal Court of Canada. The court upheld the board ruling.

Two years ago, without following the order to reinstate the pilots, Victoria Flying Service sold its business to Cougar Air Ltd., West Coast Air Services Ltd. and Viking Air Ltd., all of Victoria.

The board now has ruled that the three new owners must pay compensation of $17,971 to Douglas and $31,149 to Oncescu.

The companies also must reinstate the pilots, with Douglas and Oncescu deciding which one they want to work for.

Canada's role in food—Clark

BASUTO FARM, Tanzania (CP) — Prime Minister Joe Clark said Friday it is more important for Canada to help countries such as Tanzania produce food and other necessities than it is to participate in other more glamorous international activities.

Clark was speaking at a luncheon on the Basuto wheat farm, one of Canada's most sussessful aid projects in Africa. To date 25,000 acres of arid plateau, high above sea level, have been turned into productive wheatfields.

The farm, with the help of the Canadian International Development Agency, produces 25 per cent of the wheat consumed by Tanzania. Another 45,000 acres will be developed and Tanzania hopes to produce more than half its own wheat within five years.

Clark and his wife, Maureen McTeer, had flown in a small plane about 720 kilometres from Dar Es Salaam to inspect the farm.

On arrival they were welcomed with a traditional mating dance performed by young men and women, usually nude from the waste up.

In this case, however, the women were modestly attired for the performence. Officials were concerned about prime ministerial sensitivities.

Speaking later to Canadian specialists and Tanzanian farm managers in a tin-covered maintenance shed about his African tour and the Commonwealth conference just concluded in Lusaka, Zambia, Clark said:

"In this last two weeks in Africa, we have had an opportunity to meet in many grand halls to discuss important subjects. It is safe to say, however, that no hall has been more impressive than this, and no subject more important than the one we are discussing today.

"Establishing the conditions of peace is only part of what nations are about. Certainly, a more important role for Canada, a role we are intent on continuing to play, is going to be work with you and other countries coming into development to help you learn about some of the experiences we have had in making the most of the conditions you have."

Earlier Friday it was announced that Martial Asselin, state minister responsible for CIDA, and Zambian Finance Minister M. J. Lumina had signed an agreement which provides for a $5.3-million grant in support of a wheat development project in Zambia.

The funds, provided through CIDA, allow for the continuation of an earlier CIDA project for researching and testing wheat-growing operations in the African country.

Clark and Ms. McTeer fly to Mount Kilimanjaro today and on to Nairobi, Kenya, for a six-hour state visit. They are home late Sunday.

Late for court date: Blame it on *Alberni*

There is at least one person who is happy the *Queen of Alberni* is out of service.

She is 32-year-old Dianne Robertson of Mission, who appeared in Victoria provincial court late Thursday afternoon and pleaded guilty to possession of marijuana.

The woman was aboard the B.C. Ferries big truck vessel early in July and left her purse on board. When she went to retrieve it from the Sidney RCMP detachment July 7, the officer gave it back to her — minus the 30 grams of marijuana and along with a summons ordering her to appear in court Aug. 9.

She caught the 6:30 a.m. ferry Thursday, only to be one of 93 passengers stranded when the vessel ran up on a reef near Collinson Point at the western entrance to Active Pass. She was taken back to Tsawwassen on the Mainland side of the ferry system's route and had to start all over again.

While her lawyer, David Hatter of Victoria, twice explained to Judge William Ostler why his client hadn't arrived, Mrs. Robertson was busily making her way to Victoria and finally arrived just before 3 p.m., about 12 hours after she began her trek from home.

After the guilty plea, Ostler gave her a suspended sentence and four months probation.

Provincial Court

A 37-year-old woman charged with the attempted murder of her 63-year-old mother following a stabbing incident last Saturday was pronounced mentally ill but able to instruct her counsel and to understand legal proceedings against her.

Sharon Darlene Hansen, of 2605 Blanshard, returned before Judge William Ostler in Victoria provincial court Friday on charges of attempted murder and causing bodily harm with intent to wound, maim or disfigure Pearl Hope Eddy.

A psychiatrist testified that the woman was capable of understanding what was going on but stated she was mentally ill and should be in a hospital.

She was remanded until next Wednesday to see what arrangements could be made for her.

FEB. 1, 1980 was set as the trial for Kaleidoscope Theatre Productions Society and manager Colin Gorrie.

The society and Gorrie were charged Aug. 3 in connection with the tent theatre operated at Victoria's Causeway.

After numerous run-ins with municipal and provincial fire officials, the theatre and Gorrie were charged with contravening two sections of the provincial Fire Services Act and two city by-laws.

Gorrie pleaded not guilty to all charges on behalf of himself and the society during his first court appearance and Ostler remanded the case until Friday so that the lawyer for the defence could be present to set the trial date.

A 19-YEAR-OLD Canadian Forces man was fined a total of $125 after pleading guilty to loitering at night and impersonating a peace officer.

Clarence Kelvin Hummell, a member of the Third Battalion, Princess Patricia Canadian Light Infantry based at CFB *Work Point*, was fined $50 on the first count and $75 on the second.

About 1:15 a.m., July 23, crown counsel Richard Law told the court, Hummell was spotted at the rear of 505 Macaulay where there was a party in progress. Hummell had climbed onto the sundeck when he was caught and held by one of the guests at the residence.

Hummell produced his military identification card and said he was a military policeman. Esquimalt police were called and Hummell then admitted to officers he heard some music and "wanted to see."

FINED FOR drinking-driving offences were: James Allen Buckton, 30, of 990 Thomas, $450; Brian William Clark, 21, of 1171 Kings Road, $400; Roger Dale Mudd, 36, of Bend, Ore., $350; and Cameron Dean Riggs, 20, of 6281 Welch Road, $350.

In addition, Buckton was fined $50 for failing to remain at the scene of an accident and Riggs was fined $350 for dangerous driving.

Marijuana sentence six months

A 28-year-old Victoria man was sentenced in County Court Friday to six months in jail for possession of seven pounds of marijuana for the purposes of trafficking.

Dennis Grant Laverty pleaded guilty to the offence which occurred Jan. 15 in View Royal when police saw him hand packages of the drug to another man in a bush area near an apartment.

Laverty, who has convictions for trafficking LSD in 1970 and possession of amphetimines for the purposes of traficking in 1974, has been in custody since the offence.

Judge Leslie Cashman said he was left in some doubt about Laverty's efforts to rehabilitate himself as simply self-serving, but to some extent he would give him the benefit of the doubt in making the sentence only six months.

The maximum sentence provided by the law is life imprisonment.

SUBURBAN NEW 1979

1979 Mercury ZEPHYR 2-Door Sedan

Puts a Charge In Your Life With Beauty As You Like It.

In bright red, with 4-speed manual transmission, electronic ignition system, color-keyed pile carpeting, deluxe wheel covers, interior accent group. With white vinyl roof, 2.3 litre engine, convenience group, power steering, power front disc brakes, electric rear window defroster, light group, protective bodyside molding. Stock No. 9-578.

6004.10

23 MPG CITY 35 MPG HWY.

FORD or BANK FINANCING

6-10

MERCURY LINCOLN SUBURBAN Motors Ltd.

Marquis ... Monarch ... Zephyr ... Bobcat ... Fiesta
Capri .. Cougar .. Ford Trucks .. Safe Buy Used Cars

DEALER LIC. D000863A

3377 DOUGLAS at SAANICH RD. 386-6131

Kmart Gives Satisfaction Always!

SATURDAY MONEY SAVERS AUGUST 11th ONLY

450 LBS. ONLY
1 CAMPFIRE BACON
1 lb. package.
SATURDAY ONLY
LOOK HOW YOU SAVE 1.07 lb.
Limit — 2 per customer

500 LB'S ONLY
DELICATESSEN COOKED HAM
Delicious, lean cooked Ham
SATURDAY ONLY
LOOK HOW YOU SAVE 2.87 lb.

FOR THE FISHERMAN
RHYS DAVIS STRIP TEASERS
Strip, Super Strip, Herring, Minnow and Super Minnow
SATURDAY ONLY
LOOK HOW YOU SAVE 99¢ each
Limit — 3 per customer

720 ONLY
SCOTTIES FACIAL TISSUE
100 — 2 ply tissues
SATURDAY ONLY
LOOK HOW YOU SAVE 3 for 97¢
Limit — 6 per customer

780 ONLY
MONARCH CAKE MIX
Chocolate, Lemon, White, Orange Nut, Banana Nut, Date & Nut.
SATURDAY ONLY
LOOK HOW YOU SAVE 2 for 97¢
Limit — 2 per customer

SAVE 7.00
10" TROPICAL HOUSE PLANTS
Beautiful fresh foliage
Kmart Reg. Price $15.97 ea.
SATURDAY ONLY
LOOK HOW YOU SAVE 8.97 each
Limit — 3 per customer

SAVE 9.09
MEN'S G.W.G. DRESS PANTS
Regular Fit — Unfinished leg.
100% Polyester. Sizes 30 to 44.
K mart Reg. Price $18.95 pr.
SATURDAY ONLY
LOOK HOW YOU SAVE 9.86 pr.

University Heights Shopping Centre
3986 Shelbourne St. (Saanich) Victoria, B.C.
Store Hours: 10 a.m. to 10 p.m. Mon. to Friday
9 a.m. to 10 p.m. Saturday
"We Reserve The Right To Limit Quantities"

Final
TELEPHONE
383-4111
CLASSIFIED
386-2121

The Daily Colonist.

Sunny, high 23
Weather Details on Page 2

Vancouver Island's leading newspaper since 1858

No. 203 — 121st Year | Victoria, British Columbia, Saturday, August 11, 1979 | 20¢ Daily, 30¢ Sunday

Tories shelving PetroCan selloff

Crumpled vehicles lifted from ferry

And now to tote damages

Colonist staff and CP

Truck drivers and camper owners mounted a stoic watch at the B.C. Ferries Tsawwassen terminal Friday, waiting to assess the damage their vehicles suffered when the *Queen of Alberni* ran aground.

The sides of panel trucks and tractor trailer units were split open, buckled and in some cases twisted completely out of shape. Tires were flat, boxes caved in and the loads being carried on some of the trucks were visible through the holes.

There was a strong odor of gasoline mixed with diesel fuel as tow trucks and cranes pulled vehicles from the disabled ferry.

The *Alberni*, carrying 93 passengers and 21 crew members, ran aground on Collinson reef Thursday while negotiating the tricky waters of Active Pass, halfway along the ferry's first run of the day from Tsawwassen to Swartz Bay.

Everyone was safely evacuated, but the vessel developed a 35-degree list as the tide receded, tumbling the vehicles about the deck.

Three tugboats towed the damaged ferry to Tsawwassen early Friday after a three-hour, 40 minute voyage across Georgia Strait.

Initial damage estimates to the vessel alone ran at close to $1 million. The docked ferry showed a definite list to port and suffered a damaged propeller and a hole in her bow.

After unloading the scrambled vehicles, the ferry moved northward, under tow and partly under her own steam, to drydock in North Vancouver where investigators will attempt to determine the cause of the accident.

B.C. Ferries began an internal investigation into the

Page 2—Adjustors, quizzes

—CP

Shipwreck survivor Droopy is led from ferry by Colleen Hague at Tsawwassen

Bad tip on racehorse

Career closed for Gun Music aboard ferry

The news for Colleen Hague was not good.

The one casualty of the grounding Thursday of the ferry *Queen of Alberni* was Gun Music, a racehorse she owned in partnership with trainer Roy Jewell of Sidney.

"I guess as an excitable racehorse, she couldn't survive the strain of being tipped over like that," she said.

GANGES VETERINARIAN Claus Andress agreed that the horse, although apparently tranquilized before it was abandoned, probably went berserk as the trucks aboard the listing ferry started toppling. From the horse's semi-sitting position in the two-horse trailer, Andress believes it died fairly quickly, possibly by hitting its head while thrashing about.

Andress went aboard the grounded ship alone to check the animals at about 7:30 Thursday night and again a second time several hours later with ferry employees to guide him through the wreckage.

IT WAS ON THE second trip that he found Gun Music dead. A travelling companion, a pony named Droopy, was eating hay unperturbed in its side of the trailer.

Some cattle and pigs elsewhere aboard the ferry seemed also unbothered by the ordeal, said Andress.

Jewell could not be reached for comment but is expected to claim for damages from the death of the racehorse.

THE HORSE WAS returning to its Saanichton stable after winning a $2,500 claiming race (the assessed value of each horse running) Wednesday night at Vancouver's Exhibition Park. It paid $31.50 to win, the night's most rewarding longshot.

The seven-year-old mare had won about $20,000, including about $4,500 in the last two years.

But some assets to be 'privatized'

Colonist-FP Service

OTTAWA — PetroCanada will not be split up and sold off to private interests, according to Energy Minister Ray Hnatyshyn, the Conservative cabinet minister in charge of reviewing the future role of the controversial crown oil company.

In an exclusive interview, Hnatyshyn added that PetroCanada will continue as a corporate entity and as Canada's state oil company, in the pursuit of energy self-sufficiency for Canada.

He added that it is likely that PetroCanada will also act as an agent for the federal government in state-to-state oil purchases.

At the same time, certain aspects and assets of PetroCanada (which now ranks as Canada's largest Canadian-owned oil company) will be "privatized," where this would not interfere with the broader purpose of the company and where these assets and aspects would be better handled by private interests.

One example would be the sale of shares in Westcoast Transmission Co. Ltd. of Vancouver that were acquired when PetroCanada took over Pacific Petroleums Ltd. of Calgary.

Hnatyshyn, who is preparing a complex package of proposals on energy policy matters for consideration by cabinet later this month, expressed personal concern that the official government view of PetroCanada has not been getting out.

He seemed particularly concerned about the growing backlash to misconstrued beliefs that PetroCanada would be eliminated in some manner.

And he even went so far as to question the advisability, at this time, of even selling shares to the public in PetroCanada, as some Tory cabinet ministers and policy

Page 2—PetroCan

Take us, rejected colony invites Canada

ST. JOHN'S, Antigua (UPI) — The new British Conservative government Friday told West Indians bluntly that it doesn't want any more dependencies in the Caribbean and residents of one small island, Nevis, immediately turned to Canada and the United States to see if they'll take them in.

The blunt warning was delivered by Nicholas Ridley, the new deputy foreign secretary for Commonwealth affairs in London, after a three-day meeting on the eastern Caribbean island of Antigua with leaders of Antigua, St. Kitts and Montserrat.

Antigua, population about 100,000, and St. Kitts, with a population of about 40,000 want to become independent before the end of the year. But Barbuda, with only 1,000 inhabitants, wants to separate from Antigua and Nevis, with 15,000 people, wants to secede from St. Kitts before independence.

Both Barbuda and Nevis want to remain separate dependencies of Britain.

Montserrat, on the other hand wants to remain a colony.

Simon Daniel, the leader of the Nevis Reformation Party that heads the movement to take Nevis out of the federation with St. Kitts, said in an interview that "the British minister was quite frank and made it clear that Britain did not want any more dependencies and if the Nevis representatives insist on secession then they would have to go it alone."

Key staff departures 'coincidence'

NIELSEN DENIES STRUGGLE UNDER NEW BOSS

William Irwin, superintendent of brokers for the ministry of consumer and corporate affairs, said Friday night that there "was nothing mysterious" about his departure from the position that he's had since 1962.

Irwin said in a telephone interview from his home in Richmond that "he'd simply had enough" and that he was taking an early retirement.

Irwin joins the Vancouver Stock Exchange Oct. 1 as executive assistant to exchange president Robert Scott on what Scott termed a trial basis.

The superintendent and others say that his retirement and the departures of three other key staff members in the ministry was coincidence only. Also departing are assistant deputy minister Keith Saddlemyer who is taking up a position with the treasury board; Ken Steveson, deputy superintendent (brokers) who has been appointed head of the Saskatchewan Securities Commission and deputy superintendent (real estate) Don Anderson who is going to an unnanounced other part of the provincial government.

The brokers office also administers the affairs of insurance companies but the recent administrative error that removed Seaboard Life Insurance Co. from business and caused a sudden recall of the B.C. Legislature last week appeared to have little to do with the sudden rash of resignations and retirements. The Seaboard fiasco was a result of an error in the fledgling ministry of deregulation, which had lumped a series of inactive companies into an Obsolete Statutes Repeal Act.

The act got swift unanimous approval as the B.C. house raced to an adjournment by July 31.

Corporate and Consumer Affairs Minister James Nielsen Friday denied reports that there was a struggle going on within his min-

Page 2—Staff

Bazowski
. . . rough on seniors?

Guerrillas accept Thatcher proposal

DAR ES SALAAM, Tanzania (UPI) — President Julius Nyerere said Friday the Patriotic Front guerrillas accepted the latest Rhodesian peace initiative and would compromise on the controversial issue of control of the nation's security forces during a transitional period.

Nyerere's statement at a news conference was the first public indication that the guerrillas had accepted the initiative and agreed to compromise on the security issue. It came despite "serious reservations" expressed publicly by the Front's co-leaders earlier this week about British Prime Minister Margaret Thatcher's peace plan.

What remained unclear, however, was whether the Front had willingly accepted the initiative or whether the black African "front-line states," led by Tanzania, were pressuring the guerrillas to compromise.

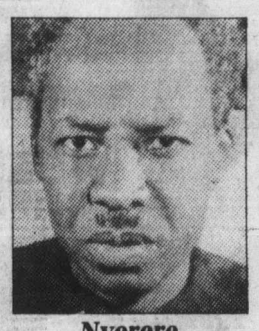

Nyerere
. . . breakthrough

Nyerere said that if anyone did torpedo the British initiative approved earlier this week by 39 Commonwealth nations, it would not be the guerrillas, but either the Zimbabwe Rhodesia government of Bishop Abel Muzorewa or South Africa.

Zimbabwe Rhodesia's government would like to have its army, Nyerere said, "and I suppose the Patriotic Front would like to have their army. But the agreement says properly supervised elections under British authority."

Observers said that apparently meant the Front would compromise — or be forced by the front-line states to compromise — on long-standing demands that the current security forces must be disbanded and the guerrillas themselves control the country during any transition period and elections.

That question has been the major stumbling block to all previous initiatives. The statement by the Tanzanian president, black Africa's spokesman on Rhodesian matters, indicated a major breakthrough.

INSIDE

Thatcher backed on Rhodesia plan
—Page 3

September in China for Diefenbaker
—Names in news, 15

Rail conciliator admits he's failed
—Page 43

Background, Letters	5
Bridge	18
Business	6-8
Church News	24, 25
Classified	27-41
Comics	23
Crossword	18
Editorials	4
Entertainment	15-17
King Fisherman	20
Living	21
Marine Calendar	22
Medical	21
Names in the News	15
Provincial Court	43
Sports	9-14

Fisheries strike averted

VANCOUVER (UPC) — B.C.'s 4,000 shoreworkers have voted to accept an 11th-hour contract offer by the fishing companies, eliminating the threat of a strike in the province's third major industry, a fishermen's union spokesman said Friday.

A spokesman for the United Fishermen and Allied Workers Union said the shoreworkers — who work in fish processing plants in Vancouver and Prince Rupert — voted by a two-to-one margin to accept the one-year pact, which will give members an 83-cent-an-hour wage increase to an $8.25 base rate.

The Fisheries Association of B.C., bargaining agent for 14 large fishing firms in the province, came through with an improved offer only hours before the union had planned to call a Sunday strike.

About 600 tendermen and 7,000 salmon net fishermen have already reached tentative agreement with the industry.

PORT HARDY GIRL RECOVERING

Broom-swinging woman saves child from cougar

A four-year-old Port Hardy girl is recovering at home after being grabbed by a cougar and dragged toward a bush area near her home.

The animal was scared away Wednesday by a woman who charged after it with a broom.

Port Hardy RCMP Constable Norman Usher said in a telephone interview that the action by Mary Loewen scared the cougar into dropping Eva Walkus unharmed from its jaws and running off into the dense bush.

THE INCIDENT occurred on the Tsulquate Indian reserve when Eva and Ernie Walkus, 6, were playing on a swing at the group home which Ms. Loewen looks after.

Usher said the female cougar grabbed the child off the swing and dragged her about four feet toward the bush at the end of the road where the house is located.

"IT'S A GOOD THING it was suppertime and the woman came out of the house to call the youngsters to eat," Usher said. "If she hadn't seen the cougar it probably would have gotten away with the child."

Eva was released from hospital in Port Hardy after being treated for shock and given shots for rabies.

THE TEETH OF THE cougar marked her, but did not pierce her skin.

Usher said the cougar was small and very thin and appeared to be starving.

It was killed Thursday by Daniel Lay of the Nanaimo game branch who tracked it with five hounds after it was spotted again on the reserve.

Prevue

The Daily Colonist

Week Commencing August 11, 1979

INDEX:

2 Soap Operas
3 Puzzle, TV Mail
4 TV Programs
10 Midband
11 Radio, Calendar, Cable 10
12 Homes, Collectibles
13 Book Reviews

Marlene Ricci in all-star variety show

"Las Vegas Palace of Stars," a two-hour entertainment spectacular hosted by Gene Kelly and starring Paul Anka, Ann-Margret, Sammy Davis, Tom Jones, Frank Sinatra and Andy Williams, will be rebroadcast on Wednesday, Aug. 15, on CBS.

Merv Griffin, Jimmie Walker, Don Knotts, Rip Taylor, Elaine Joyce and Jackie Gayle are guest stars on the special, which features performances both on-stage and back-stage, offering an unusual glimpse into the myriad of activities and rehearsals that lead to a glittering Las Vegas act.

Singer Marlene Ricci also guests as an aspiring young singer whose own personal fairy tale comes true when she get the Cinderella-like opportunity to "open the act" for and perform with such musical talents as Andy Williams and Sammy Davis.

Miss Ricci's career parallels the story of a young singer getting the proverbial big "break." She had always wanted to be a singer. Indeed, she was singing professionally in her native Buffalo, N.Y., at such a young age that her father had to drive her to and from engagements. Finally, she took the plunge and headed out west for fame and fortune.

It was none other than Frank Sinatra who heard her singing in a Las Vegas hotel, invited her to join him on his national tour, and thus lifted her out of the ranks of the aspiring hopefuls.

Miss Ricci described working with Sinatra as the "thrill of a lifetime." "Mr. Sinatra has been very kind to me," she said. "He sent me flowers the first night I worked with him and he walked right out on stage and kissed me. And he was always giving me little tips on how to improve my performance."

Winning the chance to perform on "Las Vegas Palace of Stars" gave Miss Ricci the opportunity to sing with seasoned professionals she was more used to admiring from afar.

"While we were taping the special, I felt like I was living out a real fantasy — appearing on stage with all these fantastic entertainers I hadn't even met a year ago."

Miss Ricci was the natural choice for the part of a young singer about to make a big splash on the Las Vegas stage. It was really her story. She had been leading up to it, performing on the road for a whole year. Her time had come.

Multi-talented Ann-Margret leads a dance troupe through the rigors of a contempoary disco number and then introduces a note of comedy to the special as she performs with one of Las Vegas's most popular comedians, Rip Taylor.

In other comedy sketches, Don Knotts and Elaine Joyce portray a honeymoon couple whose passions are split between each other and the tempting magic of the casinos, and Jimmie Walker shows a girlfriend that there's more than one way to hit pay dirt in Las Vegas.

"Las Vegas Palace of Stars" was filmed entirely on location at Caesars Palace Hotel in Las Vegas.

MARLENE RICCI is the lucky young woman who is performing with such stars as Frank Sinatra, Andy Williams, Paul Anka and Ann-Margret in "Las Vegas Palace of the Stars," Wednesday on CBS.

Guthrie, Seeger team up

Pete Seeger and Arlo Guthrie, whose names are synonymous with folk music, cross the generation gap with a special encore performance on Channel 9 Saturday, August 11, at 9 p.m.

The house lights come up on the duo Live from Wolf Trap for an evening of music taken from their latest joint album, plus pieces from the folk and blues tradition which binds them closest.

This week's sports highlights

SATURDAY

11:00 a.m.
(7) NFL Football: Chicago Bears at New Orleans Saints

11:15
(5) Baseball: Regional coverage of Milwaukee Brewers at Boston Red Sox; Pittsburgh Pirates at Philadelphia Phillies.

5:00 p.m.
(4) Wide World Of Sports: "Korbut, Comaneci And Thomas: The Great Gymnastics Boom"; World Lumberjack Championships from Hayward, Wisconsin.

7:30
(8) NASL Soccer: Seattle Sounders vs. Vancouver Whitecaps

8:00
(11) Spartacade '79

SUNDAY

10:30 a.m.
(5) NFL Football: New York Jets at Houston Oilers

1:30 p.m.
(5) Baseball: Oakland As vs. Seattle Mariners
(11) Spartacade '79

2:00
(2)(6) Opening Of The Western Summer Games: Highlights of the track and field events are presented from Saskatoon, Saskatchewan.

3:30
(4) Wide World Of Sports: Live coverage of the North American Welterweight Championship bout between Sugar Ray Leonard and Pete Ranzany from Las Vegas, Nevada.

6:00
(4) NFL Football: Dallas Cowboys at Seattle Seahawks

MONDAY

8:00 p.m.
(4) Baseball: Regional coverage of Pittsburgh Pirates at Philadelphia Phillies; another game to be announced.
(11) Spartacade '79

TUESDAY

6:00 p.m.
(2)(6) CFL Football: Hamilton Tiger Cats at Winnipeg Blue Bombers

WEDNESDAY

5:00 p.m.
(8) CFL Football: Saskatchewan Roughriders at Toronto Argonauts

5:30
(2)(8) Baseball: Montreal Expos at Houston Astros

8:00
(8) Western Express
(11) Spartacade '79

8:30
(2)(6) CFL Football: British Columbia Lions at Calgary Stampeders

FRIDAY

4:00 p.m.
(8) Player's International Tennis: The opening round of the championship tournament.

8:00
(11) Spartacade '79

9:30
(11) Ski-In Summer Special

PAYOFF PUZZLE

Correct Answers to Last Week's Puzzle

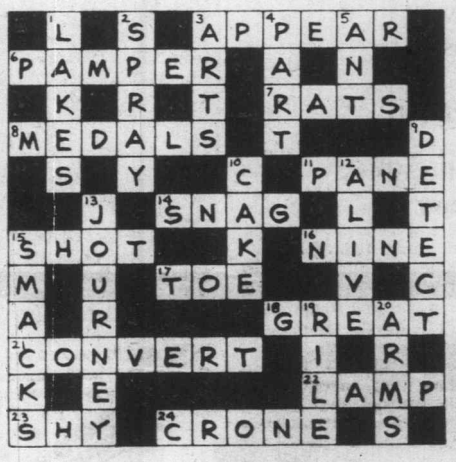

CLUES ACROSS

3. APPEAR not appeal. "Appeal" tends unsuitably to overlap or duplicate the sense of the clue's word "collecting": it is hardly apt to say that charity workers may **"appeal collecting,"** though they may indeed APPEAR collecting for charity. Also, the clue's inclusion of "on her doorstep" is especially helpful in lending sense to "APPEAR."
6. PAMPER not hamper. "Seeking to make his **own** way" implies a desire to be independent (favoring PAMPER), rather than a wish to be unhindered.
7. RATS not ruts. Ruts are such commonplace incidentals; they do nothing actively to spoil "the environment."
8. MEDALS not metals. The question of good appearance links up with manufactured things (e.g., MEDALS) rather than with metals simply as substances.
11. PANE not cane. Though glass is not notably flexible, "long" PANE, when handled, may be noticed to have "a certain" flexibility. Cane is well known to be very flexible.
15. SHOT not show. SHOT (photograph) is the stronger answer, since the lighting can be the making of it, whereas lighting can only contribute in a comparatively small way to the quality of a show. Shop is not favored.
16. NINE not nice. In hinting at a reason why one mightn't want to listen to the whole of the record, NINE is more pointedly apt.
17. TOE not hoe. TOE is more firmly apt, since the worker may well have a spare hoe available.
18. GREAT not treat. On a GREAT occasion, one may be in the mood not to count the coast of any celebrations, etc., or whatever "might be involved." The clue's vague approach is less well suited to a treat, which may well be, in itself, a specific offering or commitment.
21. CONVERT not convent. It is a **person,** rather than a building or establishment, that would be said to have an "air of piety."
23. SHY not sly. Extreme SHYness is an unfortunate condition, and rather "a pity." Being very sly is **obnoxious**, rather.
24. CRONE not crane. The clue is aptly said of a CRONE, since she is an **old** woman. A "crane" (bird or machine?) is somewhat ambiguous, and neither is brisk in movement at **any** normal time, so the clue is a somewhat pointless remark.

CLUES DOWN

1. LAKES not lanes. Since picturesque country lanes are commonly tree-shaded, the "sunlit" idea suits LAKES better.
4. PART not park. In some "PART" in the broad sense of an area or district, yes; but it may hardly be possible to "lose your bearings" in a small park in town.
9. DETECT not detest. Since anybody is apt to detest an attempt to cheat him, the clue's reference to watchfulness and suspicion points rather to "DETECT."
10. CAKE not case. Although one **might** want a lightweight case, the tone of the clue suggests something definitely to relish or enjoy, favoring CAKE. Cafe is considered less apt.
20. ARMS not army. ARMS "must **be kept**" up to date. The army can do something positive to keep **itself** up to date.

SOAP OPERA SCENE

SUSAN SEAFORTH HAYES and Elizabeth Harrower (left to right photo at left), daughter and mother in real life, are jointly involved in Days of Our Lives; Susan plays Julie in the drama and Elizabeth is head writer for the show. Denise Pence (photo at right) has taken time off as Kathy Parker in The Guiding Light to become a new mother.

Harrower is a late bloomer

"I'm a late bloomer," says Elizabeth Harrower, head writer of Days of Our Lives. "I give hope to all stumblers."

The former actress has been writing soap scripts for just five years, landing her first job under William Bell over at The Young and the Restless, only to be fired, then rehired.

Six months ago, Betty Corday and Wes Kenny of Days of Our Lives elevated Elizabeth to the head-writing job, a move to regain lost luster and break the cycle of indifferent ratings. Writing two Young and Restless scripts and one Days of Our Lives a week, Elizabeth was well acquainted with the dilemma of Days.

And it just so happens one of the Days leading luminaries, Susan Seaforth Hayes (Julie) is Elizabeth's real-life daughter. Ah, Hollywood nepotism rears its head again. But nepotism be hanged, something had to be done.

According to the Vine Street way, Mom enters the picture, fixes daughter's show, and everything is hunkydory, except for complains from some soap actors looking for more lines, and settling for less.

The Harrower saga, however, isn't following tradition. Ratings haven't changed in six months, Elizabeth candidly admits. The late bloomer is working seven days a week from 8:30 a.m. to 11:00 p.m., with nary a moment to think about anything else . . . and the ratings don't budge.

Discouraging? You bet, But Elizabeth is determined to turn Days around, make it the rich character soap it used to be. Each morning the head writer starts off the day with a "fire me" note to Betty Corday, then tears it up and goes to work.

Susan Seaforth Hayes's mom is not about to give up the struggle. After all, fan mail is up!

Mom can take solace in that she is bumping heads at noon daily with (in her opinion) the two best writers in the business —, mentor William Bell of Young and Restless (the ratings kingpin) and Agnes Nixon of All My Children.

Elizabeth Harrower may yet turn the tide. Five of the principal characters must be written out this August for vacation and other reasons, but Elizabeth has the plot-pot stirring for sister Marie, the youngest Horton, played by Lana Sanders.

Perhaps the turn-around for Days is just around the bend.

CHANNEL CHATTER. It's diaper time at the Boockvor house. Denise Pence (she's Kathy Parker in Guiding Light) and her actor-husband, Steve Boockvor, just became the parents of a little girl, their first child. Denise will return to the show shortly.

Two notable Broadway actresses, Jane White and Jacqueline Brookes, have signed on to work in soaps for a limited run. Jane White, remembered by soap fans from her stint as Nurse Holliday in Edge of Night way back in 1970, will play Tante Helene, a spiritualist and medium involved in the Liza kidnapping plot, in Search for Tomorrow. Jane is an Obie (Off Broadway) Award winner and has done extensive stage work. Jacqueline Brookes, whose credits range from regional theatres to Broadway, will portray Mrs. Barnes, a warden in the women's prison, in Guiding Light.

PLOT PROTENTS. Even young Melissa believes Stephanie is out to hook Bob Anderson on Days of Our Lives. Samantha pops up unexpectedly from Hollywood full of show-biz chatter. What deviltry is she up to?

The latest female terror on The Young and the Restless turns out to be Rose, who turns her henchmen loose on innocent Chris. Lucas has been placated by Maestro Fautsch, but he knows something is going on between traveling Leslie and his brother Lance.

Mike returns to Springfield on Guiding Light, plagued by the realization that the chances of finding Hope and Allan are virtually nil. The distance between Ed and Rita grows while Eve decides on divorce. Also, Holly agrees to having Christina come see her.

When Siobhan takes off with Joe, Johnny wants to call the Coast Guard on Ryan's Hope. Meanwhile, Pat loses ground with Nancy and Jill announces she's leaving for San Francisco.

On All My Children two important messages misconnect: Ellen and Paul meet in New York while Mark waits, Nina and Cliff almost suffer at Sybil's hands, as her seduction plans go awry. And patience finally pays off for Langley Wallingford.

The hot water that Brad is in comes to a boil on One Life to Live, when Chip Beamer tears apart Brad's lies. Larry and Vicki formulate a complex, daring plan to save his skin at the hospital.

Owen reveals a startling secret about Brian and Paige on Edge of Night. Tobias shows up, and Steve proves he isn't as gun-shy as he thought.

FRAMING IS OUR ONLY BUSINESS
NEEDLEWORK A SPECIALTY
Taplin Art & Frames
592-7115
2002 Oak Bay Ave.
(at Foul Bay Rd.)

R. STAGG SCUBA DIVING
SCUBA DIVING LESSONS CUM-ATUS
at Esquimalt Pool
COURSE STARTS TUES., AUG. 14TH
7:00 P.M.
DAY CLASSES AVAILABLE
PHONE 721-3606
386-8734
8-10

MEET BRUCE ASHURST
YOUR homark RENTALSMAN
● COLOR TV
● MICROWAVES
● STEREO
Meet Bruce, our rental department manager. He rents stereos, microwaves and TVs by the month with no lock-in clauses.
THIS MONTH'S RENTAL SPECIAL
COLOR TELEVISION — Rent by the month, for only $15.00 per month.
RENT OR RENT-TO-OWN
27 BURNSIDE RD. (WEST)
381-5622

BRUCE ASHURST

CONTI
RULI

1. Solve the Prevu zle by filling in the to make the words best fit the clues. T each clue carefully.

2. Check the word the correct answe you will have to elir

3. You need not b to this newspaper enter. You may su entries as you wisl blank printed in this exact-sized, clear facsimiles of the blank. NO MECHAI DUCED, PRINTE GRAPHED, etc. entry blank will be a entry must contair tant's name, addre number or it will n ed.

4. Anyone is eligib contest except en members of their fa toria Press Ltd.

5. All entries MU and bear a postmar not responsible for delayed in the ma each week's conte for judging by 12 n ing Wednesday are

6. To qualify you n answer to one of th outside of the envel pon for instructions

7. Prevue will awa prize to the contest in an all correct so than one all corre received the prize shared equally. If solution is receive added to the foll prize.

8. There is only on tion to each puzzl correct answer can sion of the judges contestants agree judges decision. come the property one prize will be family unit.

9. Everyone has th tunity to win for E FIED ENTRY WILL and the winner a claiming is necessa

10. Entries must Prevue Payoff Pu Press Ltd., Box 300 V8W 2N4. One e lope.

11. Prevue reserv correct any typogr which may appear zle game.

12. Puzzle clues viated and such wo and A omitted.

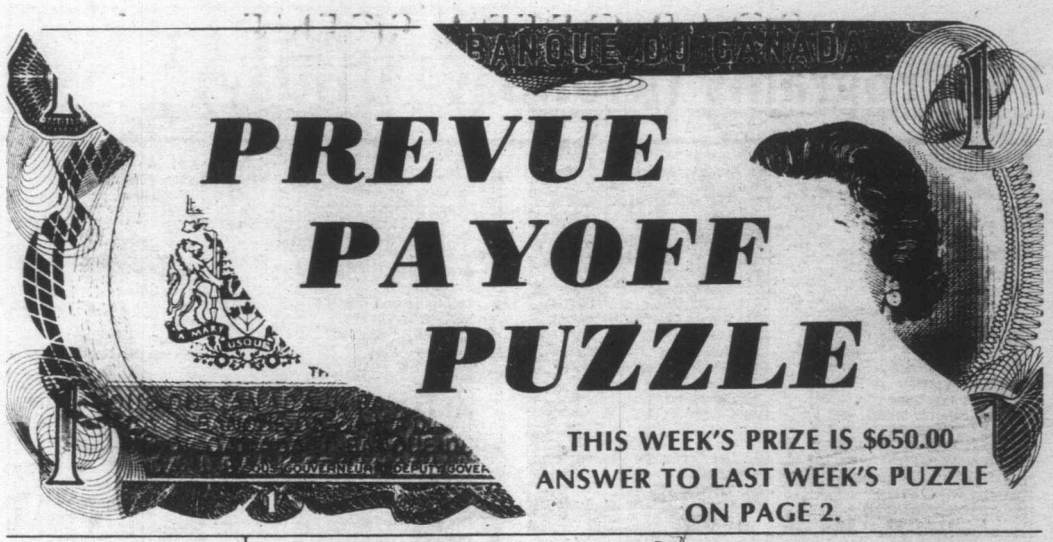

PREVUE PAYOFF PUZZLE

THIS WEEK'S PRIZE IS $650.00

ANSWER TO LAST WEEK'S PUZZLE ON PAGE 2.

PREVUE PAYOFF PUZZLE is the intriguing word puzzle game the whole family will enjoy and have an opportunity to win a big cash award every week! THIS CROSSWORD is not a draw. It tests your knowledge of words and pays off for EVERY correct solution. All you have to do is complete each of the words in a criss-cross format. Clues are provided . . . even a work list which has all the correct answers, plus some you'll have to eliminate. But there are no trick words or guessing . . . careful thought will make you a winner! So start and play today!

PLEASE NOTE: EACH ENTRY MUST BE IN A SEPARATE ENVELOPE

CONTEST RULES

1. Solve the Prevue Payoff Puzzle by filling in the missing letters to make the words that you think best fit the clues. To do this read each clue carefully.

2. Check the word list. It has all the correct answers plus some you will have to eliminate.

3. You need not be a subscriber to this newspaper in order to enter. You may submit as many entries as you wish on the entry blank printed in this newspaper or exact-sized, clear, hand-drawn facsimiles of the printed entry blank. NO MECHANICALLY PRODUCED, PRINTED, MIMEOGRAPHED, etc. copies of the entry blank will be accepted. Each entry must contain the contestant's name, address and phone number or it will not be accepted.

4. Anyone is eligible to enter this contest except employees (and members of their families) of Victoria Press Ltd.

5. All entries MUST be mailed and bear a postmark. The paper is not responsible for entries lost or delayed in the mail. Entries for each week's contest not received for judging by 12 noon the following Wednesday are not eligible.

6. To qualify you must write your answer to one of the clues on the outside of the envelope. See coupon for instructions.

7. Prevue will award the current prize to the contestant who sends in an all correct solution. If more than one all correct solution is received the prize money will be shared equally. If no all correct solution is received, $50 will be added to the following week's prize.

8. There is only one correct solution to each puzzle and only the correct answer can win. The decision of the judges is final and all contestants agree to abide by the judges decision. All entries become the property of Prevue. Only one prize will be awarded to a family unit.

9. Everyone has the same opportunity to win for EVERY QUALIFIED ENTRY WILL BE CHECKED and the winner announced. No claiming is necessary.

10. Entries must be mailed to Prevue Payoff Puzzle, Victoria Press Ltd., Box 300, Victoria, B.C. V8W 2N4. One entry per envelope.

11. Prevue reserves the right to correct any typographical errors which may appear during the puzzle game.

12. Puzzle clues may be abbreviated and such words as AN, THE and A omitted.

CLUES ACROSS:

1. Perhaps one of those that are of relatively simple design.
7. In the management of financial matters, there's always a need for scientific —.
8. Certain — pose driving problems.
9. The harder it is, the more painful it's apt to be.
12. One of the kind that may have fish in?
13. Going over the lawn occasionally, just to keep the grass —, is not real gardening.
14. A religious ascetic will not wish to emulate another man who — a great deal.
15. In preparing a surface for repainting, there may be a good deal of loose — to remove.
16. If a star actor — ill, his understudy might seize the opportunity to show his talent.
18. Fuss or bother.
23. Naturally, they have their rank or place in the order of things.

CLUES DOWN:

2. Mother might blame a distracting phone call for having absent-mindedly — something.
3. An amateur poet may possibly have a favorite — where he goes to sit quietly with his thoughts.
4. It may be growing all the time.
5. A circular band.
6. Lofty in manner.
10. In former times, owners of fine carriages usually possessed fine —.
11. Young girl.
16. A boarder may be only too aware that his landlady's — is very plain.
17. One could feel sympathy for practically any prisoner suffering a — spell of solitary confinement.
19. Secret agent.
20. Extreme end.
21. Soft substance.
22. In novels, etc., of the old style, there was usually less tendency for writers to use — words.

WORD LIST

ADO	FELT	OVERLOOKED
BEACH	FEW	PINCH
BENCH	HOOP	PRIMATES
BOAT	HORSES	PRIVATES
BOMB	HOUSES	PUNCH
COMB	LASS	RUST
DIGNIFIED	LONE	SINS
DOWN	LONG	SPY
DUST	LOSS	TIP
ECONOMICS	MOAT	TOMB
ECONOMIES	MOSS	TRACKS
FACE	MOWN	TRUCKS
FARE	NEW	WAX
FELL	OVERCOOKED	WINS

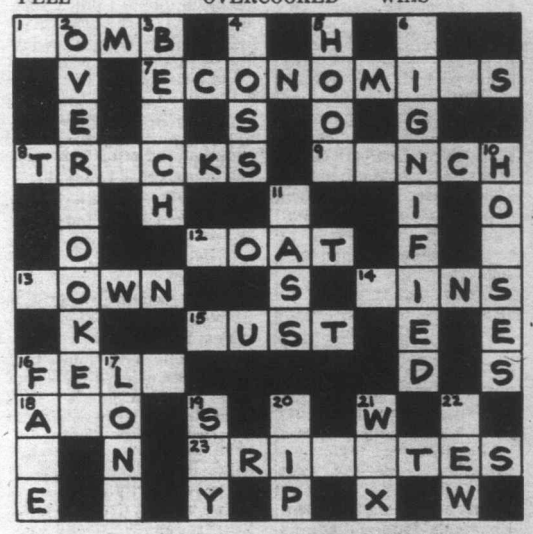

MAIL TO

PREVUE PAYOFF PUZZLE
VICTORIA PRESS LTD.
BOX 300,
VICTORIA, B.C.
V8W 2N4

IMPORTANT
TO QUALIFY WRITE YOUR
ANSWER TO "8 ACROSS"
ON THE OUTSIDE OF YOUR ENVELOPE

NAME .....

ADDRESS .....

.....

..... PHONE .....

No registered letters, or letters without the required 17 cents postage will be accepted for judging in this contest.

TV MAILBAG

TICKET REQUEST — I would like to know how to get tickets to "The Tonight Show with Johnny Carson." — Mrs. Fran Buren, Waterbury, Conn.

Write to Guest Relations, NBC-TV, Burbank, CA 91505 and let them know how many tickets you need and when you will be in Los Angeles. Write immediately, because tickets are allocated quite far ahead. Also, be prepared, no one under 16 is admitted to the tapings.

NANU NANU — Can you tell me where to write Robin Williams and Pam Dawber of "Mork and Mindy"? — Cindy Presten, Richmond, Va.

Sure can. The show is not filmed on Ork but at Paramount Studios, 5451 Marathonan Street, Holywood, CA 90038.

WRONG PLACE — Do you think the movie "The Long, Long Trailer," with Lucille Ball and Desi Arnaz, will ever be on TV again? TV is mostly junk and it would be very nice to see a comedy. — Lisa Ellerbee, San Jose, Calif.

Unfortunately, I don't schedule your TV shows, or your wish would be my command. You might write your local stations and tell them of your desire to see the movie. If they get enough requests (get your friends to write, too) you might get results. In New York, it turns up at least once a year, if you'd like to book reservations.

FARRAH FAN — I know it no longer seems chic to like Farrah Fawcett-Majors, but I can't help myself (even if I don't buy her shampoo). Can you tell me when we Farrah fans will be able to see her on the big screen again, or the little screen? — Mike D'Aba, San Antonio, Texas.

She'd probably be more pleased if you liked her *and* bought her shampoo. Anyway, you can catch her soon in Paramount's "Sunburn," something of a detective-style comedy, with Art Carney and Charles Grodin. It remains to be seen if this will once again make her chic.

WHERE THERE'S HOPE — Where can I write to Bob Hope? — R.E.W., Evansville, Ind.

Bob was recently in China taping an NBC-TV special "The Road To China", but he should be back on the home front again. Write him in care of Hope Enterprises, 10000 Riverside Drive, Burbank, CA 91602.

FAMILIAR VOICE — I have heard the voice of the man who plays Lou Grant's immediate boss but I can't recall if it was in the area of children's programming or what. This is something that has been bugging me for a long time. Can you help me? — Lou Carmino, Lowell, Mass.

Sure can. The voice belongs to Mason Adams and it's a famous voice. From 1946 to 1960 he was a radio soap opera actor with his longest run, nearly 20 years, as the star of "Pepper Young's Family."

THEME SONGS — How can I get copies of my favorite theme songs to TV shows? It doesn't seem like most stores carry them. — Ernestine Barese, Hollis, N.H.

Without knowing which shows you are specifically interested in I can't say if the theme has been recorded. Actually the easiest thing to do would be to get a tape recorder of your own and tape the theme as the show comes on. As long as it is for your private use and not for commercial use, it's entirely legal.

WHERE IS HE? — How come Andrew Stevens won't be in "The Seekers" playing the same character he did in the preceding two adaptations of John Jakes' books, "The Bastard" and "The Rebels?" I really liked him. — R.C., Bloomington, Ind.

The character of Phillip Kent in "The Seekers" is much older than young Andrew, so the role will be played by Martin Milner.

BIRTHPLACE — Please tell me when and where Milburn Stone was born and has he retired from acting since "Gunsmoke" went off the air? — J.R., West Alexander, Pa.

Milburn Stone was born July 5, 1904, in Burrton, Kan. He says that he has not retired frm acting but is only interested in top-quality scripts, which seem hard to come by these days.

ANOTHER DISPUTE — You must settle a simmering dispute about Mary Tyler Moore. Wasn't she once a cast member in the "Richard Diamond" series which ran for a number of seasons back in the late 1950s, and starred David Janssen in the title role? I, of course, recall the series but can't remember her. — L.T.B., Eldon, Mo.

Moore was in "Richard Diamond," which began in 1957 and was her first role which brought her any attention. But her exposure was extremely limited because she was never really seen. Moore played the role of Sam, the long-legged secretary, whose appearance in the series was limited to her voice and her legs. Because her face was never seen and the role rather limited, she quickly became frustrated with the series and after 13 weeks asked to be released.

Questions of general interest should be sent to: DIALOGUE, Pepper O'Brien, NEA, 220 Park Avenue, New York, N.Y., U.S.A. 10017.

DAYTIME: TV Programs (Monday—Friday)

MORNING

5:47
(11) News (Fri)
5:50
(12) PTL Club
5:55
(4) News (Mon)
6:00
(4) P.M. Northwest (Mon-Thu)
(4) Viewpoint On The News (Fri)
(6)(8) University Of The Air
(7) Eye On The Northwest (Mon)
(7) Dialogue (Tue, Fri)
(7) Christopher Closeup (Wed)
(7) Human Dimension (Thu)
(11) 700 Club
6:03
(5) With This Ring (Mon)
(5) Signs Of Life (Tue, Thu)
(5) Davey And Goliath (Wed)
(5) Sacred Heart (Fri)
6:12
(5) Down To Earth
6:23
(5) Another Point Of View (Mon)
(5) Gardening With Ed Hume (Tue)
(5) Societies In Transition (Wed)
(5) I Like Myself (Thu)
(5) It's About Time (Fri)
6:30
(4) Not For Women Only
(6) Daybreak
(7) Captain Kangaroo
(8) Romper Room
6:50
(12) News
6:53
(5) Today's Woman
6:55
(5) Shape Up With Sparling
7:00
(4) Good Morning America
(5) Today
(6)(8) Canada A.M.
(11) The Jetsons
(12) Monday Morning (Mon)
(12) Tuesday Morning (Tue)
(12) Wednesday Morning (Wed)
(12) Thursday Morning (Thu)
(12) Friday Morning (Fri)
(13) Sports Page
7:25
(5) News
7:30
(5) Today
(7) Abbott And Costello
(11) Hanna-Barbera Cartoons
8:00
(7) Monday Morning (Mon)
(7) Tuesday Morning (Tue)
(7) Wednesday Morning (Wed)
(7) Thursday Morning (Thu)
(7) Friday Morning (Fri)
(11) Bugs Bunny And Friends
(12) Frisky Frolics
(13) Bugs Bunny
8:25
(5) News
8:30
(5) Today
(11) New Zoo Revue
9:00
(4) Boomerang
(5) Seattle Today
(6) Movie
(7) Donahue
(8) Kareen's Yoga
(11) Family Affair
(12) Dick Van Dyke
(13) 100 Huntley Street
9:15
(2) Quiz Kids (Mon)
(2) Fitness Is (Tue)
(2) Skipper And Company (Wed)
(2) Big Thirty (Thu)
(2) Hobbledehoy (Fri)
9:30
(4) Edge Of Night
(8) It's Your Move
(11) Flipper
(12) Whew!
9:45
(2) Polka Dot Door
9:55
(12) CBS News
10:00
(4) Laverne & Shirley (R)
(5) High Rollers
(7)(12) The Price Is Right
(8) Trouble With Tracy
(11) Marcus Welby, M.D.
10:15
(2) Friendly Giant
(3) En Mouvement
10:30
(2) Mr. Dressup
(3) Clak (Mon)
(3) Au Jardin de Pierrot (Tue)
(3) Minute Moumoute! (Wed)
(3) Les Chiboukis (Thu)
(3) Du Soleil a Cinq Cents (Fri)
(4) $20,000 Pyramid
(5) Wheel Of Fortune
(6) Definition
(13) Caught In The Act
10:45
(3) Les Contes de la Rive (Mon, Wed, Fri)
(3) Tribulle (Tue)
(3) Raconte Quand Tu Etais Petite (Thu)
10:55
(7) CBS News (Thu)
11:00
(2) Sesame Street
(3) Magazine-Express
(4) Family Feud
(5) Mindreaders
(6) Barton And Company
(7) The Young And The Restless
(8) What's Cooking (Mon, Tue, Thu, Fri)
(8) Creative Cooking (Wed)
(11) Ironside
(12) 700 Club
(13) Mixed Doubles
11:30
(3) Roquet, Belles Oreilles (Mon)
(3) Graine d'Ortie (Tue)
(3) Popol (Wed)
(3) Le Monde en Liberte (Thu)
(3) Service Secret (Fri)
(4)(13) Ryan's Hope
(5) Password Plus
(7) Search For Tomorrow
(8) Mad Dash

AFTERNOON

12:00
(2)(6)(7)(8)(11) News
(3) Les Pierrafeu (Mon-Thu)
(3) Les Trouvailles de Clemence (Fri)
(4)(13) All My Children
(5) Days Of Our Lives
(12) Donahue
12:08
(2) Summer Unlimited
12:15
(6) Ida Clarkson
12:30
(2) Search For Tomorrow
(3) Sur des Roulettes
(7) As The World Turns
(8) Alan Hamel
(11) Adam-12
1:00
(2) To The Wild Country
(3) Les Trouvailles de Clemence (Mon, Tue, Thu, Fri)
(3) Animagerie (Wed)
(4) One Life To Live
(5) The Doctors
(6) Marcus Welby, M.D.
(11) Movie
(12) Love Of Life
(13) Vancouver (R)
1:30
(3) Le Telejournal (Mon, Tue, Thu, Fri)
(3) Nic et Pic (Wed)
(5)(8) Another World
(7) Guiding Light
(12) All In The Family (R)
1:35
(3) Reflets d'un Pays (Mon, Tue, Thu, Fri)
2:00
(2) Edge Of Night
(3) L'Odyssee Sous-Marine de l'Equipe Cousteau (Wed)
(4) General Hospital
(6) Mr. Dressup
(12) Beverly Hillbillies
(13) Oceans Alive (Fri)
2:30
(2)(6) Take 30 From Toronto (Mon, Thu)
(2)(6) Take 30 From Edmonton (Tue)
(2)(6) Take 30 From Halifax (Wed)
(2)(6) Take 30 From St. John's (Fri)
(3) Cinema (Mon, Tue, Thu)
(3) Les Ateliers (Fri)
(7)(12) M.A.S.H (R)
(13) Sounds Good (Fri)
2:45
(11) Cartoons
3:00
(2)(6) Afternoon Delight
(3) Ce Soir (Wed)
(4) Merv Griffin
(5) Movie
(7) Dinah!
(8) Movie (Mon-Thu)
(8) Six Million Dollar Man (Fri)
(11) Popeye
(12) Match Game
(13) Family At War (Tue, Wed)
(13) Callan (Thu, Fri)
3:25
(3) Nouvelles du Sport (Wed)
3:30
(3) Rencontres (Wed)
(3) Le Jardin des Etoiles (Fri)
(11) The Flintstones
(12) The Gong Show
(13) Spiderman (Mon)
4:00
(2) This Is The Law (R)
(3) Animagerie (Mon, Tue, Thu, Fri)
(3) Telejeans (Wed)
(4) Six Million Dollar Man
(6) Sanford And Son
(7) Mike Douglas
(8) Player's International Tennis (Fri)
(9) Sesame Street (R)
(11) The Munsters
(12) Funorama
(13) Merrie Melodies
4:30
(2) Children Of The World (Mon)
(2) Nature Of Things (Tue)
(2) The Partridge Family (Wed)
(2) For Kids Only: The Magazine (Thu)
(2) Mr. Dressup (Fri)
(3) Picotine (Mon)
(3) Grujot et Delicat (Tue)
(3) Les Jeux d'Ete du Quebec (Wed)
(3) Le Major Plum Pouding (Thu)
(3) Maigrichon et Gras-Double (Fri)
(6) The Price Is Right
(11) Gilligan's Island
(12) The Brady Bunch
(13) Bewitched
5:00
(2) The Partridge Family (Mon, Tue, Thu, Fri)
(2) All In The Family (Wed)
(3) Cirques du Monde (Mon)
(3) L'Odyssee (Tue)
(3) Le Jeune Fabre (Thu)
(3) Jo Gaillard (Fri)
(4)(7)(13) News
(5) Make Me Laugh
(8) Six Million Dollar Man (Mon, Tue, Thu)
(8) CFL Football (Wed)
(9) Mister Rogers (R)
(11)(12) I Love Lucy
5:30
(2) All In The Family (Mon, Tue, Thu, Fri)
(2)(6) Baseball (Wed)
(3) Baseball des Expos (Wed)
(3) La Vie Secrete des Animaux (Thu)
(5) News
(6) Vancouver Island News (Mon, Tue, Thu, Fri)
(9) Electric Company (R)
(11) Dick Van Dyke
(12) Andy Griffith

Ginger Rogers looks at life

By NANCY ANDERSON

NEW YORK — "Mothers should tell their children not to cross their legs," Ginger Rogers asserted firmly.

"Their sons as well as their daughters.

"It makes holes in the legs between the hip and the knee."

Rogers, justifiably famous for her own splendid pins, had been asked whether she knew any tricks to help girls less fortunate than she, young ladies cursed with legs the shape of California redwoods.

No, she said, she couldn't suggest anything to improve a naturally shapeless stem. However, she did have a message for those who want appendages no worse than those they were born with.

Don't cross them!

"Try crossing your own legs right now," Rogers proposed, "and you'll see how one presses into the other. That will make a hole. It will change the muscles and make you look like you're riding a horse all the time.

"I can't remember when I first became aware of this, but somebody brought that to my attention a long time ago."

Rogers had just returned to her suite in the Waldorf Towers from the 26th annual edition of Milliken Breakfast Show in which she was starring.

This once-a-year extravaganza is an original, Broadway type musical presented by Milliken and Co., the textile manufacturer, as highlight of market week.

Co-authored and directed this year by Tony-winner Burt Shevelove, the $2 million production played to an invited audience of ready-to-wear buyers, manufacturers and others in the fashion industry.

Rogers, who first appeared before a New York audience nearly 50 years ago on Christmas Day, 1929, in "Top Speed," retains her vitality and figure through sensible eating and exercise, she said.

Rogers feels no bitterness toward Hollywood but neither does she feel much kinship with the place which made her internationally famous.

"Hollywood now has a whole different concept of life from the one I hold," she said. "The ugly language in every picture, the unattractive four-letter words, people having affairs on screen, I don't like these things.

"I'm glad I don't have children, but if I did, I sure wouldn't allow them to watch what they're showing today, including most of television.

"And I know people who don't let their children see television."

On the other hand, Rogers has enjoyed some television productions, especially those from BBC, and would do a series herself if the property were up to her standards.

"Yes, I would do a series if it were good," she said. "Yes, I would, but you know the trouble with things that have been offered me — not television but movies — is that they are so downbeat, so unattractive.

"I don't expect to be offered the kinds of parts I used to play, but there are words I won't say and things I won't do, because I don't think youngsters should have them in their concept."

Ginger Rogers: 'younger every year'

CABLE 10 CABLEVISION VICTORIA

OUR ENERGY NEEDS

Part two of this Energy Program will be shown on Monday, August 13, at 7 p.m. The videotaped presentation features a Victoria Chamber of Commerce address by Mr. Fraser Allen, Chairman of the Canadian Petroleum Association, who will speak about "Fossil Fuels."

Community Television Programs are featured Daily on Cable Ten Victoria.

8-10

CABLE 10 CABLEVISION VICTORIA

SATURDAY: Complete TV Program—August 11

MORNING

(12) 5:50
(12) Agriculture U.S.A.

6:00
(6)(8) Travel '79

6:20
(12) Anchor

6:25
(4) News
(5) Down To Earth

6:30
(4) Viewpoint On Nutrition
(5) Bay City Rollers
(6)(8) Dale Harney
(7) Idea Thing
(11) News

6:50
(12) News

7:00
(4) Scooby Doo
(5) Alvin And The Chipmunks
(6) Asian Cinema
(7) Dialogue
(8) All In A Tube
(11) A Better Way
(12) Barba Poppa
(13) Sports Page

7:30
(4) Fangface
(5) Fantastic Four
(7) J.P. Patches
(8) Sports Flashback
(11) Public Policy Forum
(12) Frisky Frolics

8:00
(4) Superfriends
(5) Godzilla Super 90
(6)(8) Red Fisher
(7) Popeye
(9) Sesame Street (R)
(13) Harrigan

8:30
(6) Wrestling
(8) Gastown Gang
(11) Farm City Forum
(12) King Kong
(13) The Saturday Show With Bob Quintrell And Brian Nisbet: A look at amateur recretion sports is presented.

9:00
(3) Le Petit Castor
(7) Bugs Bunny - Road Runner
(8) Circle Square
(9) Mister Rogers (R)
(11) Contact
(12) Groovie Ghoulies

9:30
(2) Sesame Street
(3) Les Aventures de Oui-Oui
(4) Scooby's All-Stars
(5) Daffy Duck
(6) Jerry Falwell
(8) Let's Go: A program for youngsters, created by children themselves and providing unlimited opportunities to learn about their world.
(9) Once Upon A Classic: "Avalanche" An idyllic skiing holiday for several young people in the Austrian Tyrol turns into a dangerous mountain-climbing trek. (R)
(11) Infinity Factory
(12) Tarzan - Super Seven

10:00
(3) Les Heros du Samedi
(5) Fred And Barney
(8) George: "George's New Friend" An airline pilot (Marshall Thompson) finds his life disrupted when his socialite sister gives him George, a 250-lb. St. Bernard. (R)
(11) Nashville On The Road

10:30
(2) Polka Dot Door
(4) Bigfoot And Wildboy
(5) The Jetsons
(6) News Review
(7) Tarzan - Super Seven
(8) Kidstuff: A program for preteens designed to both educate and entertain.
(9) Studio See
(11) In Tune

11:00
(2) Dominic: "Lucy And Harriet" Nick is recaptured by Barty (Gordon Gistelow), who takes him back to the Eight Bells Inn.
(3) Joe, le Fugitif
(4) Pink Panther
(5) Pre-Game Show
(6) Sports Review
(7) NFL Football: Chicago Bears at New Orleans Saints
(9) James Michener's World: "Hawaii Revisited" Pulitzer Prize-winner Michener traces the history of the islands, from their violent birth to the present-day urban centers.
(11) Hee Haw Honeys
(12) Dastardly And Muttley
(13) Inside Track

11:15
(5) Baseball: Regional coverage of Milwaukee Brewers at Boston Red Sox; Pittsburgh Pirates at Philadelphia Phillies.

11:30
(2) Mr. Dressup: "Aunt Bird On A Family Trip" Mr. Dressup and his friends pitch in to help Aunt Bird prepare for a visit with her family. (R)
(3) Les Richesses de la Mer
(4) American Bandstand
(6) Island Country Garden
(8) Showbiz
(11) Nashville Music
(12) Wacky Races

AFTERNOON

12:00
(2)(8) Sportsweekend: Scheduled events include: Canadian Junior Ladies' Softball from Edmonton; Summer Nationals Swimming from Edmonton's Commonwealth Pool; The Manitoba Derby for Canadian-bred three-year-olds from Winnipeg's Assiniboia Downs; and the World Cup Track and Field Trials from Quebec City.
(3) Vivre et Survivre: "Maintenant ou jamais"
(8) Feel Like Dancin'
(9) Fall Of Eagles: "Absolute Beginners" While Nicholas hides behind a reign of terror, Lenin forges the machinery of the Bolshevik Revolution.
(11) Movie: ★★½ **"Rhubarb" (1951) Ray Milland, Jan Sterling. A baseball team wins the pennant under the ownership of a cat.**
(12) Banana Splits - Hocus-Pucus Park

12:30
(4) Action: Inner City

1:00
(3) Poly en Espagne
(4) Bonkers!
(6) Joyce Kelly
(9) Movie: ★★★½ **"Quartet" (1948) Ian Fleming, Hermione Baddeley. Four stories by W. Somerset Maugham: A British clubman relates the story of how his son escaped a Monte Carlo adventuress; A young man devotes his life to his inadequate musical talent; A kite fancier's fanaticism ruins his marriage; An Army officer becomes involved in an affair.**
(12) Perspective
(13) Merrie Melodies

1:30
(3) Emile: "Emile a l'ecole"
(4) Untamed World
(6) McGowan And Company
(12) Outlook
(13) In Private Life

2:00
(3) Les Jeux d'Ete au Quebec
(4) Movie: ★★½ **"The Pride Of St. Louis" (1952) Dan Dailey, Joanne Dru. Dizzy Dean, hailing from the Ozarks, leads the St. Louis Cardinals to victory with his phenomenal pitching ability.**
(5) AAU Junior Olympics: Live coverage of the 1979 national AAU multi-sport championships from Lincoln, Nebraska.
(7) Golf: Live coverage of third round play in the Sammy Davis Jr. Greater Hartford Open from Wethersfield, Connecticut.
(8) Discover
(11) Movie: ★★ **"Panther Island" (1950) Johnny Sheffield, Allene Roberts. An agrarian scientist researching in Africa sees three of his assistants killed by panthers.**
(12) 700 Club
(13) Money Talks

2:30
(6) You Tell Us: Doug Paulson hosts a game which pits three celebrities against an expert in a chosen topic; "Love" expert Lloyd Bochner challenges guest panelists Blake Emmons, Henry Beckman and Susan Keller. (R)
(13) Wrestling

3:00
(2) Mr. Chips: Project: A Serving Cart. (R)
(6) Maturity: The Golden Years
(7) Movie: ★★½ **"Dark Passage" (1947) Humphrey Bogart, Lauren Bacall. A man escapes from San Quentin to prove himself innocent of murdering his wife.**
(8) Wrestling
(9) Movie: ★★★ **"Harlan County, U.S.A." (1976) Directed by Barbara Kopple. One hundred eighty coal mining families experience the trauma of a violent strike, culminating in the murder of a young miner.**
(12) Honeymooners: Ralph and Ed try to get on the good side of a bus company executive.

3:30
(2) Reach For The Top
(5) This Week In Baseball
(6) Berisoff Travel
(12) The Monkees: "Alias Mickey Dolenz"
(13) Flash Gordon Conquers The Universe: In the wake of a dictatorship and war, a ravaging plague strikes Earth from a far-away planet. (Part 1)

3:45
(4) Movie: ★★ **"Girl Shy" (1924) Sam Taylor, Harold Lloyd.**
(11) Our Gang

4:00
(2) Movie: ★★★ **"It Happened To Jane" (1959) Doris Day, Jack Lemmon.**
(3) Athletisme: Essais Coupe du Monde
(5) Movie: ★★★ **"Fred Astaire Presents The Fox Musicals" (1974) Fred Astaire, Frank Sinatra. The best of Fox's musicals are recalled by their stars.**
(6) Marcus Welby, M.D.
(8) Wide World Of Sports: In a farewell retrospective, highlights of Muhammad Ali's career are presented; National Championship Sprint Car Racing from Terre Haute, Indiana; Cayuga Tractor Pull competition from Cayuga Speedway, Cayuga, New York.
(11) Twilight Zone: "The Seventh Is Made Up Of Phantoms"
(12) Funorama

4:30
(11) Twilight Zone: "Ninety Years Without Slumbering"
(12) Our Gang

5:00
(4) Wide World Of Sports: "Korbut, Comaneci And Thomas: The Great Gymnastics Boom"; World Lumberjack Championships from Hayward, Wisconsin; a personal, up-close look at boxer Sugar Ray Leonard.
(5) Greatest Sports Legends
(6) Discover
(7) Disasters
(9) Evening At Pops: Pianist Joela Jones joins the Boston Pops Orchestra for a performance of "Rhapsody On A Theme Of Paganini For Piano And Orchestra" by Rachmaninoff.
(11) Bionic Woman: Jaime is frightened by an Indian burial demon that confronts her while she's visiting an Indian lore expert.
(12) Ruff House: Guests: Alexander Paris, author of "The Complete Guide To Trading Profits" and "The Coming Credit Collapse."

5:30
(5)(7) News
(6) Capital Comment
(12) Film Festival: A troubled but sensitive adolescent befriends a deaf youngster. (R)
(13) Global Weekend

EVENING

6:00
(2) CBC Evening News
(3) Le Telejournal
(5) NBC News
(6)(8) News
(7) CBS News
(9) Meeting Of Minds: Susan B. Anthony (Jayne Meadows), Mexican revolutionary Emiliano Zapata (Julio Medina), English philosopher Sir Francis Bacon (James Booth), and Greek philosopher Socrates (Alexander Scourby) discuss issues of the past and present.
(11) Star Trek: While gathering vegetation samples on a seemingly tranquil planet, Kirk and Spock witness an ambush.
(12) Weekend: Host: Andy Anderson.
(13) Sports Probe

6:05
(3) Echos de la Riviere Rouge: "Le Careme"

6:30
(2) Getting It Together
(3) Un Pays, Un Gout, Une Maniere: "Au temps des carrioles"
(4) News
(5) Animal World
(6)(8) Stan Kann: Guest: Barbara McNair.
(7) The Price Is Right
(13) Nashville Swing

7:00
(2) The Paper Chase.
(3) Univers Inconnus: "Le Prix du progres" Une tribou de Papous qui vivaient a l'age de pierre etait decouverte il y a dix ans dans une vallee isolee des hauts plateaux de la Nouvelle-Guinee.
(4) Lawrence Welk
(5) Wild Kingdom
(6) New Avengers: "Angels Of Death" Steed and company investigate the deaths of apparently healthy government officials from "natural causes."
(7) $1.98 Beauty Show
(8) Sports Flashback
(9) National Geographic Special: "Yukon Passage" Four young men put their courage and endurance to the test while retracing the trail of the Klondike gold-seekers.
(11) Hee Haw: Guests: Charlie Rich, Mary K. Miller.
(12) $100,000 Name That Tune
(13) Sounds Good: "Music"

7:30
(5) The Gong Show
(7) Family Feud
(8) NASL Soccer: Seattle Sounders vs. Vancouver Whitecaps
(12) Movie: ★★ **"Wilderness Journey" (1970) An Alaskan Indian boy braves wilderness conditions and physical evidence of ancient Eskimo culture in search of his father.**
(13) So The Story Goes

8:00
(2) All Creatures Great And Small: "Bulldog Breed" James tries to aid a man whose large stock investment is unexpectedly struck by financial disaster.
(3) Les Amis de Mes Amis: "Les Enfants de Chypre"
(4)(13) Love Boat: Julie's high school graduating class holds its ten-year reunion aboard the Pacific Princess. (R)
(5)(8) CHiPs: An unscrupulous collection agent tries to ruin Ponch and Jon's credit after they stop him from harassing private citizens. (R)
(7) Bad News Bears: Coach Buttermaker's dream of a championship playoff depends on his ability to change the negative self-image of Lupus. (R)
(9) Two Ronnies
(11) Spartacade '79

8:30
(3) Cinema Canadien: "L'Apprentissage de Duddy Kravitz" (1974) Richard Dreyfuss, Micheline Lanctot. Un jeune homme juif, qui va a la recherche de la fortune, ecrase sans menagement ses amis et refuse meme l'amour d'une jeune fille.
(7) Just Friends: For the first time since her divorce, Susan meets a man she would like to be more than just friends with. (R)
(9) Dad's Army: "The Test" Chief Warden challenges Mainwaring to a game of cricket.

9:00
(2)(6) CBC Film Festival: ★★★ "The Far Shore" (1975) Celine Lomez, Lawrence Benedict. A young woman's disillusioning marriage to an engineer leads her to seek fulfillment through an affair with one of her husband's acquaintances, a sensitive painter.
(5) BJ And The Bear: BJ tries to help a beautiful cyclist and winds up taking a spectacular leap off a high cliff on a suped-up motorcycle. (R)
(7) CBS Movie: ★★½ **"Mixed Company" (1974) Joseph Bologna, Barbara Harris. A woman trying to calm down her frustrated husband and add to her family comes up with the unusual solution of adopting three children of mixed heritage.** (R)
(9) Summerfest: "Pete Seeger And Arlo Guthrie From Wolf Trap" Guthrie and Seeger fill the stage of Wolf Trap Farm Park in Virginia with their unique blend of music and verse in this encore presentation. (R)

9:30
(6) Joyce Kelly
(11) Country Northwest
(12) Movie: ★★★½ **"Stalag 17" (1953) William Holden, Otto Preminger. U.S. soldiers beat a tough sergeant suspected of being a spy.**

10:00
(4) Fantasy Island: A young woman (Laraine Stephens) trying to escape from her dominating father and a terminally ill boxer (Ben Murphy) seeking an Olympic medal visit Fantasy Island. (R)
(5) Sword Of Justice: Jack and his cohort Hector go to Las Vegas to nab one of the mobsters who was responsible for Cole's imprisonment. (R)
(6) Fantasy Island: "The Stripper" - "The Boxer" A young woman (Laraine Stephens) trying to escape from her dominating father and a terminally ill boxer (Ben Murphy) seeking an Olympic medal visit Fantasy Island.
(11) Movie: ★★★½ **"Marjorie Morningstar" (1958) Gene Kelly, Natalie Wood. An impressionable young girl falls in love with a middle-aged songwriter, only to discover that he is a failure.**
(13) Second City TV

10:30
(3) Le Telejournal
(13) Sounds Good

10:45
(3) Nouvelles du Sport

11:00
(2)(6) CBC National News
(3) Cinema: "Tuez Charley Varrick" (1973) Walter Matthau, Joe Don Baker. Dans une banque de Nouveau-Mexique, trois voleurs font un hold-up qui leur rapporte une somme importante, mais la mafia de la region regnera.
(4)(5) News
(7) Movie: ★★½ **"Limbo" (1972) Kate Jackson, Katherine Justice. Wives become disturbed while waiting for their husbands to return from POW camps in Vietnam.**
(8) CTV National News
(13) Sports Page: Hosts: Robb Glazier, Gord Robson, Richard Saxton.

11:15
(2) News
(4) ABC News
(6) Provincial Affairs

11:20
(6) Vancouver Island News
(8) News

11:30
(4) Movie: ★★½ **"The Bravados" (1958) Gregory Peck, Joan Collins. A man realizes that he has wasted much of his life searching for the men who raped and killed his wife.**
(5) Saturday Night Live: Host: Gary Busey. Guests: Eubie Blake and Jeffrey Hines. (R)

11:40
(2) Movie: ★★★ **"The Road To Zanzibar" (1941) Bing Crosby, Bob Hope. Two men try to come up with enough money to get from Africa back to the U.S.A.**

12:00
(12) Movie: ★★★½ **"Cat Ballou" (1965) Jane Fonda, Lee Marvin. A cattle rustler, an old drunk, and a pretty young schoolteacher band together to hold up a train.**
(13) Movie: ★★★½ **"The Producers" (1967) Zero Mostel, Gene Wilder. A producer and his accountant discover that an intended flop can make more money than a legitimate play.**

12:05
(6) Academy Performance: ★★★ "Separation" (1978) Emile Genest, Monique LePage. Several international events prompt Quebec leaders to consider separating their province from the rest of Canada.
(8) Movie: ★★★★ **"Goldfinger" (1964) Sean Connery, Honor Blackman. Secret agent James Bond discovers a wealthy man's plan to rob the gold reserves of Fort Knox.**

12:30
(11) News

1:00
(3) Cinema: "France, societe anonyme" (1974) Michel Bouquet, Allyn Ann McLerie. En l'an 2222, un homme qui est maintenu en etat d'hibernation depuis plusieurs annees se reveille pour raconter son aventure reliee a la legalisation en France de l'usage de la drogue en 1970.
(5) Second City TV

1:10
(7) Jukebox

1:25
(4) News

1:30
(4) Note Of Faith
(5) Movie: ★★ **"The Last Angry Man" (1974) Pat Hingle, Lynn Carlin. A seasoned doctor tries to save the life of one of the hoodlums responsible for running him out of the neighborhood.**

1:40
(2) Movie: ★★½ **"Three Girls About Town" (1941) Joan Blondell, Binnie Barnes. Three sisters make a frantic attempt to get rid of a corpse they discover in a big-city hotel.**
(7) News

2:00
(12) 700 Club

2:20
(6) Movie: ★★ **"Phantom Of The Paradise" (1974) Paul Williams, Jessica Harper. A musical composer whose works were stolen inhabits the basement of a large theatre, plotting his revenge.**

2:35
(6) Movie: ★★★ **"Guilty Or Innocent: The Sam Sheppard Murder Case" (1975) George Peppard, William Windom. A Cleveland osteopathic surgeon, charged with the murder of his wife, is placed on trial in 1954.**

3:00
(12) News

4:20
(8) Emergency One!: An old lady trapped in her car on the edge of an open drawbridge gives the crew some bad moments.

OPERA FANS know how to enjoy their music, and Bill Hawes, host of CBC Radio's Opera By Request, knows how to deliver it. Fans on both sides of the border tune in regularly for three hours of operatic selections they've selected, Saturdays, until the Metropolitan Opera returns in December.

SUNDAY: Complete TV Program—August 12

MORNING

6:00
(6)(7) Christopher Closeup

6:15
(4) Note Of Faith

6:25
(4) News

6:30
(4) Action: Inner City
(6)(8) National Film Board
(7) Bread For My People

6:45
(6)(8) Sacred Heart
(11) News

6:55
(5) Down To Earth

7:00
(4) Viewpoint On The News
(5) Faith For Today
(6)(8) Crossroads
(7) Eye On The Northwest
(11) Jerry Falwell
(12) Weekend
(13) Sports Page

7:30
(4) This Is The Life
(5) Davey And Goliath
(6) Robert Schuller
(7) Music And The Spoken Word
(8) Discover

7:45
(5) Dialogue

8:00
(4) Insight
(5) Eucharist
(7) Day Of Discovery
(8) Search
(9) Sesame Street (R)
(11)(12) Jimmy Swaggart
(13) Harrigan

8:30
(4) Agriculture U.S.A.
(5) I Like Myself
(6) Jimmy Swaggart
(7)(8) Oral Roberts
(11) Introduction To Life
(12) Day Of Discovery
(13) Spiderman

9:00
(2) Movie: ★★½ **"Skylark" (1941) Claudette Colbert, Ray Milland. A new bride cooks up a scheme to make her business-minded husband jealous.**
(3) Mini-Fee
(4) Boomerang
(5) Pleasant Journeys
(6)(8) Rex Humbard
(7) It Is Written
(9) Sesame Street (R)
(11) The Kroeze Brothers
(12) Anchor
(13) Bugs Bunny

9:30
(3) La Pierre Blanche
(4) Kidsworld
(5) Meet The Press
(7) Face The Nation
(11) Rex Humbard
(12) Robert Schuller

10:00
(3) Le Jour du Seigneur
(4) Kids Are People Too
(5) Gardening With Ed Hume
(6) Oral Roberts
(7) Emergency One!
(8) Joyce Kelly
(9) Sesame Street (R)
(13) Rocket Robin Hood

10:30
(5) NFL Football: New York Jets at Houston Oilers
(6) Search
(8) Day Of Discovery
(11) Robert Schuller
(12) Faith For Today

11:00
(2) Lassie
(3) Le Renard a l'Anneau d'Or
(6)(8) It Is Written
(7) Tennis: Coverage of the U.S. Clay Court Championships from Indianapolis, Indiana.
(9) Sesame Street (R)
(12) Ernest Angley
(13) Sounds Good

11:30
(2) Wild Kingdom
(4) Animals Animals Animals: "The Pigeon" (R)
(6) Day Of Discovery
(8) Red Fisher
(11) Search
(13) Gospel Singin' Time

AFTERNOON

12:00
(2) Meeting Place: Reverend A. Edward Milton and Reverend L. Liddell officiate from Altadore Baptist Church in Calgary, Alberta. (R)
(3) La Semaine Verte
(4) Issues And Answers
(6) Terry Winters
(8) McGowan And Company
(9) Opium: "The Warlords" Private and state armies fight to control the opium trade in the Golden Triangle of the Burmese jungle. (Part 1 of 3)
(11) Movie: ★½ **"Space Monster" (1964) Francine York, Jimmy Bracon. Space crew members name a newly found planet in memory of a scientist-comrade who lost his life there.**
(12) Jerry Falwell
(13) 100 Huntley Street

12:30
(4) Directions: "A Plain Pine Box" The return of conservative Jews in Minneapolis to the simple, ancient Jewish burial rites is examined. (R)
(6) Showbiz
(8) Jimmy Swaggart

1:00
(2)(6) Summer Country Canada: "Just Watch Me" Independent grain producer Ken Beswick is profiled at his Spring Coulee, Alberta spread. (R)
(3) Les Chretiens: "La Liberte de Religion" Pendant que certains sectes de l'Eglise protestante d'Europe furent persecutees et expulsees, en Amerique du Nord apparaissent de nouvelles sectes protestantes, comme les Pelerins.
(4) Harold Lloyd
(7) Golf: Live coverage of final round play in the Sammy Davis Jr. Greater Hartford Open from Wethersfield, Connecticut.
(8) Terry Winters
(9) Washington Week In Review (R)
(12) Faith 20

1:30
(2) CBC Access: Members of the Kitchener-Waterloo Cycle Sport Association discuss their intention to prove that not all Canadian motorcyclists are members of "gangs."
(4) Movie: ★★★ **"The Virgin Queen" (1955) Bette Davis, Richard Todd. Queen Elizabeth's stormy relationship with Sir Walter Raleigh is portrayed.**
(5) Baseball: Oakland As vs. Seattle Mariners
(8) Movie: ★★★ **"Seperation" (1978) Emile Genest, Monique LePage. Several international events prompt Quebec leaders to consider separating their province from the rest of Canada.**
(9) Wall street Week
(11) Spartacade '79
(12) PTL Club
(13) Laurel And Hardy: "Second Hundred Years" - "You're Darn Tootin'"

2:00
(2)(6) Opening Of The Western Summer Games: Highlights of the track and field events are presented from Saskatoon, Saskatchewan.
(3) Les Jeux d'Ete du Quebec
(9) Another Voice

2:30
(9) The Shakespeare Plays: "As You Like It" Helen Mirren, Angharad Rees, James Bolam, Brian Stirner, Clive Francis and Richard Pasco star in Shakespeare's lyrical and lighthearted play.
(13) Bugs Bunny

3:00
(2) Hymn Sing: Selections by the Hymn Sing Orchestra and Chorus include "Sing All Ye People," "This Little Light Of Mine" and "My Shepherd Will Supply My Need." (R)
(6) Charlie's Angels: "Angels In Heaven" An embezzler uses Kelly's best friend to set up the angel to be murdered.
(7) Undersea World Of Jacques Cousteau
(11) Movie: ★★½ **"Paris Blues" (1961) Sidney Poitier, Paul Newman. A pair of Americans in Paris romances two girls on vacation.**

3:30
(2) Couchiching '79: The 48th annual conference is presented from Geneva, Ontario and centers around the topic "Institutions In Crisis: Social Strategies For The '80s"; Hana Gartner is host, and scheduled speakers include Ivan Illich.
(4) Wide World Of Sports: Live coverage of the North American Welterweight Championship bout between Sugar Ray Leonard and Pete Ranzany from Las Vegas, Nevada; All American Soap Box Derby from Akron, Ohio.
(12) Outlook
(13) Wrestling

4:00
(2)(6) Images Of Canada: "Spirit In A Landscape: The People Beyond" The Inuit, a little-known segment of the population in the Arctic region of Canada, are profiled through an examination of their unique artworks and sculptures. (R)
(3) Athletisme: Essais Coupe du Monde
(5) AAU Junior Olympics: Coverage of the 1979 National AAU multi-sport championships from Lincoln, Nebraska.
(7) National Geographic Special
(8) Sports Flashback
(12) Perspective

4:30
(8) Question Period: Moderator Bruce Phillips and a guest panel of journalists interview prominent newsmakers on issues of national and international concern.
(12) In Tune
(13) Horst Koehler: "Hessen And Frankfurt"

5:00
(2) CBC Sunday News
(4) Viewpoint On The News
(6) Student Forum
(7) In Search Of...
(8) Untamed World: "Morocco" The culture of the Moroccan people is seen through a view of Moslem traditions and philosophies. (R)
(9) Prime Time: "Inner Strengths" Host Don McNeil discusses his view that there is no universal formula for survival into an excellent old age.
(11) Bionic Woman: Jaime goes undercover as a salvage crew member to investigate the discovery of a skeleton bearing Oscar's brother's dog tags.
(12) Movie: ★½ **"Killer Leopard" (1954) Johnny Sheffield, Beverly Garland. A jungle boy faces a deadly African leopard as he sets out to locate the missing husband of a screen actress.**
(13) Global Newsweek

5:30
(2) We Remember: Many facts of history which have never been entered in published journals are recalled by Indian elders who witnessed the events. (Part 2 of 2)
(4)(5) News
(6) Vancouver Island News
(7) Consumer Buyline
(8) Capital Comment
(9) NASL Soccer: Taped and edited coverage of Seattle Sounders vs. Vancouver Whitecaps.

EVENING

6:00
(2) World Of Disney: "Justin Morgan Had A Horse" A colonial schoolteacher (Don Murray) revolutionizes life in the colonies by developing America's first versatile breed of horse. (Part 2 of 2) (R)
(3) Hebdo-Dimanche: Laurier LaPierre s'entretient avec les premiers ministres provinciaux.
(4) NFL Football: Dallas Cowboys at Seattle Seahawks
(5) NBC News
(6)(8) News
(7) CBS News
(11) Star Trek: About to beam down to an uninhabited planet, Kirk, Uhura and Chekov are sent light years away to another planet.
(13) Great Debate: Resolved: "That The Censorship Of Violence Is Not A Denial Of Artistic Freedom"

6:30
(5) Castaways
(6)(8) Travel '79
(7) Mary Tyler Moore: Happily married and always reliable Murray considers taking his first fling when he meets a very attractive woman at one of Mary's parties.
(9) Fall Of Eagles: "Dearest Nicky" Pushed by Wilhelm, Nicholas embarks on a disastrous war with Japan and soon finds himself faced with open revolt.
(12) Have Gun, Will Travel: "The Mountebank"

7:00
(2)(6) Beachcombers: "A Matter Of Language" Margaret (Juliet Randall) rebels against the thought of learning to speak French until she encounters a foreign sailor (Jean Roy) desperately in need of help. (R)
(3) Moi et l'Autre: "1955-1968"
(5) World Of Disney: "Justin Morgan Had A Horse" A penniless school teacher (Don Murray) develops a horse destined to be America's first authentic breed, only to lose the animal to a ruthless creditor. (Part 1 of 2) (R)
(7)(12) 60 Minutes: Harry Reasoner investigates the practice of giving drugs to racehorses; Dan Rather looks at foreign ownership of American land; Mike Wallace reports on recording studios that mislead aspiring musicians. (R)
(8) BJ And The Bear: BJ tries to help a beautiful cyclist and winds up taking a spectacular leap off a high cliff on a suped-up motorcycle. (R)
(11) The Virginian: Judge Garth's claim that he has killed a man in self-defense seems so unfounded that he begins to doubt his own sanity.
(13) Western Front: "The Family" Laurier LaPierre examines the roles and future of an "extended" family during the 1970s.

7:30
(2) Happy Days: A smooth talker who conned Chachi into selling a phony product soon finds himself dealing with Chachi's upset uncle, Fonzie. (R)
(3) Les Beaux Dimanches: "Portrait de Carene Cheryl"
(6) Joyce Kelly
(9) Wilderness

8:00
(2) Barney Miller: Barney's reconciliation dinner with his wife is postponed when a couple of unusual cases come up. (R)

PATRICK MARTIN, co-host of CBC's "Capital Report," is now co-host of Sunday Morning. As a journalist, Martin has been affiliated with the CBC Network for many years. His expertise on Canadian politics and international affairs offers Canadians provocative and informative listening.

(5) A Family Upside Down: An elderly couple (Fred Astaire, Helen Hayes) faced with illness and financial problems are forced to move in with their son and his family. (R)
(6) Fantasy Island: "The Treasure" - "The Seance" A man (George Maharis) who wants to become a millionaire, and a woman (Eve Plumb) seeking the true story of her twin brother's death visit Fantasy Island.
(7) All In The Family: Norman Lear hosts the 200th episode celebration of this program, featuring a presentation of segments from various episodes and appearances by the series' four stars. (R)
(8) Kaz: A councilman (John Randolph) appeals to Kaz for help in clearing his name after he is accused of using his constituents' funds for his personal benefit. (R)
(9) Evening At Pops: Dancer-mime Noel Parenti performs his own choreography to Morton Gould's "Concert For Tap Dancer And Orchestra."
(12) Donahue

8:30
(2) Three's Company: Jack learns his new flame, an old-fashioned girl, is not quite as conservative as she first appeared to be. (R)
(3) Les Beaux Dimanches: "Histoire de l'aviation: Le Ciel en feu" Les heroes de l'aviation pendant la derniere guerre sont le sujet de cette emission.
(11) Public Affairs

8:45
(4) Mork & Mindy: Mork's long-suppressed emotions are wildly unleashed by a simple kiss from Mindy. (R)

9:00
(2)(6) A Gift To Last: Clara (Janet Arnos) gets the official word that she is pregnant while Edgar nears the end of his military service and Sheila (Dixie Seatle) finds romance. (R)
(8) Lou Grant: While investigating a series of skid row stranglings, Lou uncovers some startling information about his former doctor and Rossi. (R)
(9) Masterpiece Theatre: "I, Claudius: Hail Who?" Caligula's malevolent eccentricities and ludicrous military maneuvers stir dissension in the court.
(11) Public Affairs
(12) The Glittering Prizes: "A Double Life" Adam Morris, now a successful screenwriter - novelist with a successful marriage, wonders why he still feels incomplete.
(13) Movie: ★★ **"Lola" (1971) Charles Bronson, Susan George. A 38-year-old man has trouble communicating with his 16-year-old wife.**

9:15
(4) The Ropers: Stanley, dressed only in a robe and slippers, locks himself out of his condominium. (R)

9:30
(3) Les Beaux Dimanches: "Le Medium" Opera de Gian Carlo Menotti.
(7) One Day At A Time: Ann makes a startling discovery about the new man in her life which sends both her and her daughters into a state of confusion. (Part 2 of 3) (R)
(11) Public Affairs

9:45
(4) Hollywood: The Selznick Years: Henry Fonda narrates this look at the golden age of moviemaking under film mogul David O. Selznick.

10:00
(2)(6) Gerry And Ziz: Guest: Pauline Julien.
(5) Prime Time Sunday
(7) Alice: Alice is ecstatic about her new singing job in a nightclub but questions her right to leave Tommy alone. (R)
(8) W-5: Scheduled topics include the Harrisburg, Pennsylvania nuclear crisis, investments in Canadian art and the odds of a person having 20 - 20 vision. (R)
(9) Ten Who Dared: "Henry Morton Stanley" By an epic 999-day journey in the 1870s, Stanley, the only white survivor, proved the Congo was not part of the Nile.
(11) Public Affairs

10:30
(2)(6) Best Of "Man Alive": "Alternatives" Community involvement projects designed to stem criminal activities in Victoria, British Columbia and Kitchener, Ontario are examined. (R)
(3) Le Telejournal
(7) The Jeffersons: George and Louise's fears that Florence's new beau is too good to be real prove to be true. (R)
(11) 700 Club
(12) Fawlty Towers: Basil attempts to convert Fawlty Towers into a gourmet's paradise. (Part 6 of 6)

10:45
(3) Sport-Dimanche
(4) News

11:00
(2)(6) CBC National News
(3) Cine-Club: "Les Mains d'Orlac" (1924) (Sous-titre) Conrad Veidt, Alexandre Saurina. Quand un pianiste celebre a les deux mains coupees dans un accident de train, un chirurgien reussit une greffe, mais les mains recues par le pianiste sont celles d'un ancien criminel.
(4) ABC News
(5) News
(7) CBS News
(8) CTV National News
(12) Some Mothers do 'Av 'Em
(13) Sports Page

11:15
(2)(7) News
(4) NFL: Great Teams, Great Years
(6) Vancouver Island News

11:20
(8) News

11:30
(5) Movie: ★★½ **"Number One" (1969) Charlton Heston, Jessica Walter. An older football player must make a decision concerning retirement.**
(7) Movie: ★★★ **"Cactus Flower" (1969) Walter Matthau, Ingrid Bergman. A middle-aged bachelor finds a more meaningful love when he devises a plan to marry his mistress.**
(12) Movie: ★★★ **"The New Interns" (1964) Michael Callan, George Segal. A look at the pressures of interning physicians and the amusements they concoct during their off hours.**

11:40
(2) Movie: ★★★ **"The Lady Is Willing" (1942) Marlene Dietrich, Fred MacMurray. A beautiful screen star, feeling the maternal urge, marries a pediatrician in order to become eligible to adopt a child.**

11:45
(4) Movie: ★★½ **"Mr. Scoutmaster" (1953) Clifton Webb, Edmund Gwenn. A TV writer becomes a scoutmaster in order to perfect his approach to a breakfast food-sponsored children's show.**

12:00
(11) News

12:05
(6) Movie: ★★★ **"Winning" (1969) Paul Newman, Joanne Woodward. A champion racecar driver, beset with off-track marital problems, is determined to win the Indianapolis 500.**
(8) Movie: ★★½ **"Rabbit Run" (1970) James Caan, Anjanette Comer. A former high school basketball star tries to run away from his dull present existence.**

1:05
(7) Movie: ★★★★ **"It Happened One Night" (1934) Claudette Colbert, Clark Gable. A newspaperman shields an heiress from her father's agents, hoping to get a scoop.**

1:25
(4) News

1:30
(4) Note Of Faith
(12) News

2:05
(8) Emergency One!: When a shapely accident victim bats her eyelashes at him, Gage thinks he's in love -- again.

2:35
(6) Emergency One!: Engine Co. 51 dreads an inspection by the new battalion commander.

2:58
(7) News

MONDAY: Evening TV—August 13

DAYTIME MOVIES

9:00

(6) ★★★ "Play Misty For Me" (1971) Clint Eastwood, Jessica Walter. An obsessed woman tries to force her affections upon a disc jockey who is already involved with another girl.

1:00

(11) ★★½ "Terror Is A Man" (1960) Francis Lederer, Greta Thyssen. A shipwreck survivor encounters an insane scientist living on an island retreat where he is conducting bizarre experiments that transform animals into human beings.

2:30

(3) "L'Heritier des Mondesir" Fernandel, Jules Berry. Quand une postiere s'amuse des attentions du facteur, les commerages changeront le cours naturel des choses.

3:00

(5) ★★½ "The Man Outside" (1967) Van Heflin, Peter Vaughan. A former CIA agent becomes entangled in espionage and violence concerning a Russian defector.

(8) ★★½ "Crooks And Coronets" (1969) Telly Savalas, Edith Evans. Stately British mansions become the targets of a group of thieving gangsters.

EVENING

6:00

(2) CBC Evening News
(3) Ce Soir Pacifique
(4) ABC News
(6)(8) News
(7) CBS News
(9) Once Upon A Classic: "Lorna Doone" Mrs. Ridd and Uncle Reuben each plan John's love life; Lorna's dying uncle gives his blessing to her relationship with John. (Part 6 of 10)
(11) Bewitched: Darrin suspects that Tabatha may have magical powers.
(12) Newlywed Game
(13) $20,000 Pyramid

6:30

(3) Rencontres: Invite: Eugene Ionesco, auteur de l'absurdite.
(4) News
(5) NBC News
(7) Mary Tyler Moore: Lou moves into Rhoda's old apartment and takes over Mary's private life.
(9) Dick Cavett: Guest: Ingrid Bergman. (Part 1 of 2) (R)
(11) My Three Sons: The triplets get mixed up and must be taken back to the hospital for proper identification.
(12) Dating Game
(13) Family Feud

7:00

(2) Mary Tyler Moore: Sue Ann's sister gets a job on a competing station as their homemaker star and Sue Ann believes that the world is against her.
(3) Cosmos 1999: "Le Gardien du Piri"
(4) P.M. Northwest
(5) Seattle Tonight
(6) Chopper Squad
(7) Newlywed Game
(8) What's My Line?: Panelists Tiiu Leek, Larry Solway and Nuala Fitzgerald try to guess the talents and professions of mystery guests on this popular game show hosted by Don McGowan.
(9) MacNeil - Lehrer Report
(11) Andy Griffith: An imposter takes the town of Mayberry when he introduces himself as Clarence Earp, descendent of the famous Wyatt.
(12) Joker's Wild
(13) Vancouver

7:30

(2) Reach For The Top
(4) Please Stand By
(5)(12) Tic Tac Dough
(7) Joker's Wild
(8) Headline Hunters: Three guests attempt to identify famous people, places, objects or events by means of clues in headline form.
(9) Cat: "A Woman Who Fought Back" Jane Warrenbrand documents the career of a young professional woman boxer, Cathy "Cat" Davis.
(11) Bob Newhart: Howard undergoes a crash psychological program that changes his entire personality.

8:00

(2)(7) The White Shadow: Goldstein's cocky and insensitive teammates take advantage of him during a low point in his life. (R)
(3) Les Brigades du Tigre: "Nez de chien"
(4) Baseball: Regional coverage of Pittsburgh Pirates at Philadelphia Phillies; another game to be announced.
(5)(6) Little House On The Prairie: Laura learns that a friend (Ronnie Scribner) is faking blindness to prevent his parents from separating. (R)
(8) Sword Of Justice: Jack tries to help an influential judge (Don Porter) whose past ties to organized crime may force him to sway his decision in the trial of a major criminal. (R)
(9) Bill Moyers' Journal: "Death Of A Family" Bill Moyers examines the tragedy of an 18-year-old New Jersey boy who returned home from a military school and killed his entire family.
(11) Spartacade '79
(12) Cross-Wits

8:30

(12) Merv Griffin

9:00

(2)(7) M.A.S.H: Hawkeye's attraction to a visiting Swedish doctor (Mariette Hartley) abruptly ends when she upstages him in the operating room. (R)
(3) Les Jordache: Rudy ouvre une seance de la commission senatoriale avec la deposition de son principal temoin: John Franklin, qui dispose d'importants elements capables d'impliquer les enqueteurs du departement de la Justice, ainsi que Charles Estep.
(5)(8) Lifeline: The professional and personal lives of surgeons Dr. James Duke of Houston, Texas and Dr. Robert Simon of Reno, Nevada are examined.
(6) Lawrence Welk: "Mack David And Fellow Lyricists"
(9) Masterpiece Theatre: "Poldark" When Ross sets out to alleviate Jim Carter's suffering in Launceston Gaol, he stirs up trouble both inside and outside the jail. (Part 6 of 16)
(13) Movie: ★★ **"Shadow Of The Hawk" (1976) Jan-Michael Vincent, Chief Dan George. Three people face a nightmare journey when they go to a remote Indian village in the Pacific Northwest wilderness.**

9:30

(2)(7) WKRP In Cincinnati: Jennifer's childhood sweetheart (Hoyt Axton) arrives in town with intentions of making her keep her one-time promise to marry him. (R)

10:00

(2)(6) CBC Newsmagazine
(3) Entre Nous: Un jeune couple relate avec humour leur vie quotidienne.
(7) Lou Grant: While investigating a series of skid row stranglings, Lou uncovers some startling information about his former doctor and Rossi. (R)
(9) An Englishman's Castle
(11) News
(12) Medical Center: Gannon clashes with the new Chief of Surgery who insists on operating when it might harm the patient.

10:30

(2)(6) This Land: "People Of The Baron Grounds" The Eskimos living on the Labrador peninsula and their dependence on caribou are examined.
(3) Le Telejournal
(11) Dating Game

10:50

(3) Nouvelles du Sport

11:00

(2)(6) CBC National News
(3) Comment Yukong Deplaca les Montagnes: "L'Entrainement au cirque de Pekin" - "Autour du petrole" - "Le Professeur Tsien" Documentaires realises par Joris Ivens et Marceline Loridan.
(4)(5)(7) News
(8) CTV National News
(9) Academy Leaders: "The Bolero," "Leisure" and "The Concert."
(11) Chico And The Man: Ed refuses to have a necessary operation when his lucky old hat is stolen.
(12) Doctor In The House: "The Course Of True Love"
(13) Sports Page

11:20

(6) Vancouver Island News
(8) News

11:27

(2) News

11:30

(4) Police Story: Two policemen in the internal affairs division investigate two of their fellow officers who are experiencing private and professional problems.
(5) Tonight: Guest host: Roy Clark. Guests: Kreskin, Adrienne Barbeau.
(7)(12) Rockford Files: Rockford is hired to deliver $10,000 to an unknown burglar in exchange for a top comedian's stolen joke file.
(11) The Gong Show

11:45

(2) Secret Army: "Bait" Lifeline is placed in jeopardy when an English widow (Sylva Langova) becomes romantically involved with an evader and asks Brandt (Michael Culver) for help. (R)

12:00

(11) 700 Club
(13) Jason King: "To Russia With Panache"

12:05

(6) Movie: ★★ **"To Kill The King" (1975) Patrick O'Neal, Susan Tyrrell. The U.S. President must turn to his psychiatrist to help him finish out his term.**
(8) Movie: ★★ **"Tomb Of The Living Dead" (1970) John Ashley, Angelique Pettijohn. A remote island is rumored to be the dwelling place of a ghastly green creature, the brainchild of a deranged scientist.**

12:40

(7)(12) CBS Late Movie: ★★★ **"Go For Broke" (1951) Van Johnson, Lane Nakano. A World War II lieutenant is assigned a regiment comprised almost completely of Japanese-Americans.**

1:00

(3) Contes de Campagne: "Marchandage" Un paysan vit des maigres profits realises par la revente des produits dont les fermiers n'ont plus besoin.
(5) Tomorrow: Guest: Disc jockey Steve Dahl, organizer of Chicago's "Disco Demolition Night" that turned into a riot.
(11) News

1:38

(4) Six Million Dollar Man

1:50

(6) Emergency One!: A balky fire engine truck involves the paramedics in an emergency of their own.
(8) Emergency One!: The L.A. County Animal Control Department appeals for help from the Rampart Hospital.

2:38

(4) News
(7) Movie: ★★½ **"The Love Machine" (1971) John Phillip Law, Dyan Cannon. An ambitious young man stops at nothing to work his way up to the top of the television business.**
(12) 700 Club

3:38

(12) News

4:16

(7) News

TUESDAY: Evening —August 14

DAYTIME MOVIES

9:00

(6) ★★ "The London Conspiracy" (1971) Roger Moore, Tony Curtis. The "Persuaders" investigate murder and black magic at an English estate.

1:00

(11) ★★½ "Sweet Smell Of Success" (1957) Burt Lancaster, Tony Curtis. A powerful and evil New York columnist, with the help of a cringing press agent, breaks up his sister's romance with a musician.

2:30

(3) "Le Dimanche de la vie" (1965) Jean-Pierre Moulin, Danielle Darrieux. En 1936, une merciere jete son devolu sur un soldat avant se marier avec lui.

3:00

(5) ★★½ "The House Of The Seven Hawks" (1959) Robert Taylor, Linda Christian. When a passenger is found dead on his ship, a charter boat skipper discovers a strange map that leads to a hidden Nazi fortune.
(6) ★★ "Born Wild" (1968) Tom Nardini, Patty McCormack. A young Mexican stirs up a group of minority students at the urging of a female liberal.

EVENING

6:00

(2)(6) CFL Football: Hamilton Tiger Cats at Winnipeg Blue Bombers
(3) Ce Soir Pacifique
(4) ABC News
(7) CBS News
(8) News
(9) Once Upon A Classic: "Lorna Doone" Carver attempts to starve Lorna into submission, but is unsuccessful. Captain Stickles pledges to protect Lorna from Carver. (Part 7 of 10)
(11) Bewi*ched: Joe Kovack makes a play for Samantha in a restaurant.
(12) Newlywed Game
(13) $20,000 Pyramid

6:30

(3) Rencontres: Invite: Mgr. Albert N'Dongmo, Eveque camerounais, condamne a mort en 1970 et libere en 1976 grace a l'intervention de Paul VI.
(4) News
(5) NBC News
(7) Mary Tyler Moore: Murray wants to tell Mary his deepest, most intimate secret; he's in love with her.
(9) Dick Cavett: Guest: Ingrid Bergman. (Part 2 of 2) (R)
(11) My Three Sons: Chip staggers the Douglas family by becoming "engaged" to pretty Debbie Hunter.
(12) Dating Game
(13) Family Feud

7:00

(3) Le Monde Merveilleux de Disney: "La Fantome du marais" Lenny tombe malade avec une fievre terrible. (Derniere de 2)
(4) P.M. Northwest
(5) Seattle Tonight
(7) Newlywed Game
(8) Downright Disco: Guests: Dobie Gray, Lorraine Johnson, Battye La Vette, Lisa Dal Bello. (R)
(9) MacNeil - Lehrer Report
(11) Andy Griffith: Aunt Bee agrees to a week of baby-sitting for her niece and finds the infant adores everyone but her.
(12) Joker's Wild
(13) Vancouver

7:30

(4) Sha Na Na
(5)(12) Tic Tac Dough
(7) Joker's Wild
(8) Stars On Ice: Guests: Lorna Wighton and John Dowding, Leanne Turney, Elaine Frances and Dick Maxfield, Jock McConnell. (R)
(9) World In Action: "The Reckoning"
(11) Bob Newhart: The Hartley apartment becomes a battleground when Bob declares psychological warfare on his landlord.

8:00

(3) Commissariat Special K-1: "Meurtre au rythme d'une valse" Pendant qu'une femme est a l'epicerie, son mari est assassine.
(4) Happy Days: A smooth talker who conned Chachi into selling a phony product soon finds himself dealing with Chachi's upset uncle, Fonzie. (R)
(5) The Runaways: An elderly man's use of vigilante tactics to clear the juvenile hoods out of his neighborhood triggers further problems. (Part 2 of 2)
(7) Sunday Morning Tonight: Charles Kuralt reports on stories including Deng Xiao Ping's February visit to America, fighting the Mississippi floods of April, a school for violin-makers, and the musical "Sweeney Todd."
(8) Project UFO: A cargo plane navigator (Randolph Mantooth) mysteriously changes his story about a sighting over a remote Yukon area. (R)
(9) Evening At Pops: Dancer-mime Noel Parenti performs his own choreography to Morton Gould's "Concert For Tap Dancer And Orchestra."
(11) Movie: ★★½ **"Then Came Bronson" (1968) Michael Parks, Bonnie Bedelia. A runaway bride meets another soul-searcher at Big Sur when he arrives on his motorcycle.**
(12) Cross-Wits

8:30

(4) Detective School: Nick and his class of detective students use a pizza factory as a front to catch a jewel thief.
(12) Merv Griffin

9:00

(2) News
(3) Premiere Page: Magazine d'actualite.
(4) Three's Company: Jack learns his new flame, an old-fashioned girl, is not quite as conservative as she first appeared to be. (R)
(5) NBC Movie: ★★½ **"Return To Macon County" (1975) Nick Nolte, Don Johnson. A racecar driver and his mechanic encounter several unexpected setbacks while traveling through a rural area. (R)**
(6) Movie: ★★½ **"Slither" (1973) James Caan, Peter Boyle. A man, just released from prison, tries to remember where he hid the money from the bank robbery he was arrested for.**
(7) CBS Movie: ★★½ **"And Millions Will Die" (1973) Richard Basehart, Susan Strasberg. As insurance against exposure, a wanted war criminal plants a device in the sewers of Hong Kong which will release enough nerve gas to wipe out the city's entire population.**
(8) Grand Old Country: Guests: Bill Anderson, Charly McClain, Johnny Burke, Mary Lou Turner. (R)
(9) Upstairs, Downstairs: "For Love Of Love" Elizabeth's parents finally consent to her marriage to a scruffy poet.
(13) Movie: ★★½ **"Supreme Kid" (1975) Jim Henshaw, Frank Moore. The experiences of two young drifters and their trip on the road are featured.**

9:30

(2) Happy Days: Richie (Ron Howard) is jailed after he comes under suspicion of being Milwaukee's "kissing bandit." (R)
(4)(8) Taxi: The cabbies reluctantly agree to babysit for Elaine's young son while she is temporarily out of town. (R)

10:00

(2) Mary Tyler Moore: Ted is stricken with a mild heart attack and goes through a personality change.
(3) Pulsion: Invites: Pier Jo, Rene Lefarte.
(4) Starsky £ Hutch: While investigating organized crime in the high fashion world, Starsky and Hutch encounter a beautiful model who collects cops as trophies. (R)
(8) Quincy: Quincy investigates charges that a Marine drill instructor was responsible for the death of a recruit. (R)
(9) Two Ronnies
(11) News
(12) Medical Center: A proud man must decide whether to live with a fatal illness or submit to surgery.

10:30

(2) Cafe Hibou
(3) Le Telejournal
(9) Movie: ★★★★ **"Knife In The Water" (1962) Leon Niemczyk, Jolanta Umecka. Directed by Roman Polanski. Suspense and potential violence lurk in the sunlit shadows as two men compete for a woman's attentions.**
(11) Dating Game

10:50

(3) Nouvelles du Sport

11:00

(2)(6) CBC National News
(3) Ainsi Va la Vie: Reprise d'une emission de "La Semaine verte."
(4)(5)(7) News
(8) CTV National News
(11) Chico And The Man: Della and Chico convince Ed to hire a senior citizen in the garage.
(12) Lucky Feller: "Where There's Life, There's Soap"
(13) Sports Page

11:20

(6) Vancouver Island News
(8) News

11:27

(2) News

11:30

(4) ABC Movie: ★★★½ **"The Last Detail" (1973) Jack Nicholson, Otis Young. Two sailors escorting a third to a Navy prison take pity on their charge and set out to show him one last good time. (R)**
(5) Best Of Carson: Host: Johnny Carson. Guests: Robert Blake, Gladys Knight and the Pips, Johnny Yune, Red Buttons. (R)
(7)(12) Barnaby Jones: Barnaby's investigation into the theft of a million-dollar diamond leads him to the wife and the best friend of the gem's owner. (R)
(11) The Gong Show

11:45

(2) Life At Stake: "Mayday For Pisces III" A massive rescue attempt is mounted to save two men trapped in a tiny submarine at an incredible depth. (R)

12:00

(3) Cine-Club: "Breve rencontre a Paris" (1972) Peter Fonda, Lindsay Wagner. Au Maroc, un mannequin en vogue fait la connaissance d'un compatriote qui s'apprete a rentrer aux Etats-Unis, mais elle decouvre qu'il s'agit d'un deserteur qui a decide de se livrer aux autorites.
(11) 700 Club
(13) Jason King: "Nadine"

12:05

(6) Movie: ★★ **"One Of Our Spies Is Missing" (1966) Robert Vaughn, David McCallum. A man tries to protect a formula for rejuvenation.**
(8) Movie: ★½ **"Run, Angel, Run" (1969) William Smith, Valerie Starrett. A motorcycle gang seeks revenge upon a former member and his girlfriend.**

12:40

(7)(12) CBS Late Movie: ★★½ **"The Carey Treatment" (1972) James Coburn, Jennifer O'Neill. A doctor whose best friend is suspected of murder decides to investigate the case himself in hopes of clearing his friend's name. (R)**

1:00

(5) Tomorrow: Guest: Photographer Francesco Scavullo.
(11) News

1:20

(4) Six Million Dollar Man

2:05

(8) Emergency One!: A female paramedic trainee copes with male chauvinism.

2:20

(4) News
(6) Emergency One!: A husband and wife become embroiled in a violent argument – that gets out of hand.

2:38

(7) Movie: ★★★ **"All The King's Men" (1949) Broderick Crawford, John Ireland. Based on the novel by Robert Penn Warren. A tyrannical governor in the South uses corrupt political practices.**

WEDNESDAY: Evening TV—August 15

DAYTIME MOVIES

9:00

(6) ★★ "Amazing Dr. G" (1965) Franco Franchi, Ciccio Ingrassia. Two clumsy photographers join British Intelligence in order to prevent a villain from turning government men into robots.

1:00

(11) ★½ "Honeymoons Will Kill You" (1965) Tony Russell. A plush hotel becomes the scene for robbery amid madcap marital capers.

3:00

(5) ★★★ "Call Me Bwana" (1963) Bob Hope, Anita Ekberg. An author-explorer finds romance and danger when he is sent to Africa on a secret government mission to find a space capsule.

(8) ★★ "Fury On The Bosphorus" (1965) Ken Clark, Margaret Lee. Government agents set out to find a kidnapped professor who has perfected a beta ray.

EVENING

6:00

(4) ABC News
(7) CBS News
(9) Once Upon A Classic: "Lorna Doone" Captain Stickles declares war with the Doones after their attempted attack on the Ridd farm, but his army and John's fire on each other instead of at the Doones. (Part 8 of 10)
(11) Bewitched: Darrin's parents come to see their grandchild.
(12) Newlywed Game
(13) $20,000 Pyramid

6:30

(4) News
(5) NBC News
(7) Mary Tyler Moore: A quiet luncheon Mary hosted just for Ted and Georgette turns into an erratic spontaneous wedding.
(9) Dick Cavett: Guest: Lilli Palmer. (R)
(11) My Three Sons: The Douglases feel Steve is becoming sedentary.
(12) Dating Game
(13) Family Feud

7:00

(4) P.M. Northwest
(5) Seattle Tonight
(7) Newlywed Game
(9) MacNeil - Lehrer Report
(11) Andy Griffith: Andy and Helen run into trouble when they promote a romance between the county clerk and the county nurse.
(12) Joker's Wild
(13) Vancouver

7:30

(4) That's Hollywood
(5)(12) Tic Tac Dough
(7) Joker's Wild
(9) Dad's Army: "A. Wilson (Manager)?" Wilson is finally promoted to become a bank manager in his own right.
(11) Bob Newhart: Both Bob's receptionist and a Buddha figure with a clock in its navel give him a hard time.

8:00

(2) CBC Evening News
(3) Edition Pacifique
(4) Eight Is Enough: Nicholas invites his new playmate, an orphan, to live with the Bradfords. (R)
(5) Real People: Reports on a doctor who runs the Vampire Research Center, a meeting of Neurotics Anonymous, basketball played on unicycles, and a college professor who advocates hugging are featured. (R)
(6) Sha Na Na: Guest: Jimmie Rodgers.
(7) Family Feud
(8) Western Express
(9) Meeting Of Minds: Susan B. Anthony (Jayne Meadows), Emiliano Zapata (Julio Medina), Sir Francis Bacon (James Booth), and Socrates (Alexander Scourby) discuss women's rights and revolution.
(11) Spartacade '79
(12) Cross-Wits

8:10

(3) Chronique de France

8:30

(2)(6) CFL Football: British Columbia Lions at Calgary Stampeders
(7) Hanging In
(8) That's Hollywood
(12) Merv Griffin

8:40

(3) Reflets d'un Pays

9:00

(4)(8) Charlie's Angels: The Angels open their own massage parlor in an attempt to capture a vice officer deeply involved in bribery, prostitution and murder. (R)
(5) NBC Movie: ★★ **"The Sentinel" (1977) Cristina Raines, Chris Sarandon. A young model's life is irrevocably changed when she moves into a sinister brownstone whose only other tenant is a blind priest. (R)**
(7) Las Vegas Palace Of Stars: Host Gene Kelly and an array of guest stars present highlights of performances by Las Vegas stars including Sammy Davis Jr., Frank Sinatra, and newcomer Marlene Ricci. (R)
(9) Great Performances: "Artur Rubinstein At Ninety" To celebrate his 90th birthday, the maestro performs Saint-Saens' Piano Concerto No. 2 in G Minor and Edvard Grieg's Piano Concerto in A Minor.
(13) Movie: ★★ **"Shoot" (1976) Cliff Robertson, Ernest Borgnine. One man is left to tell the terrible story of a shootout between two groups of hunters.**

9:10

(3) Temps de Vivre

9:30

(11) Sharks: Past And Present: Photographer Ron Taylor journeys to Baja California to shoot and record ancestors of the shark.

10:00

(4) Vegas: Dan becomes the target of a hit man hired by a Vietnam veteran who holds Dan responsible for his injuries. (R)
(6) Vegas: Dan becomes the target of a hit man hired by a Vietnam veteran who holds Dan responsible for his injuries. (R)
(11) News
(12) Medical Center: Gannon must convince a convict to donate a kidney to the daughter of the man he murdered.

10:30

(9) Such Good Companions: Tom Hampson discusses the importance of lyrics in music and the concept of improvisation with composer Alec Wilder and jazz pianist Marian McPartland.
(11) Dating Game

11:00

(2)(6) CBC National News
(3) Le Telejornal
(4)(5)(7) News
(8) CTV National News
(9) The Advocates: "Should The U.S. Break The Price-Setting Power Of OPEC?"
(11) Chico And The Man: Ed is overjoyed when Anita accuses him of being the father of her unborn child.
(12) Doctor In The House: "Doctor On The Box"
(13) Sports Page

11:20

(3) Nouvelles du Sport
(6) Vancouver Island News
(8) News

11:27

(2) News

11:30

(3) Portraits de Femmes: "L'Abus des medicaments"
(4) Police Woman: The son of an ex-police lieutenant joins Pepper and Crowley in an attempt to break up a drug ring.
(5) Tonight: Host: Johnny Carson. Guest: Tony Randall.
(7)(12) Switch: While investigating the mysterious death of a client's brother, Pete and Mac become the on-air targets of a television commentator. (R)
(11) The Gong Show

11:45

(2) Two Ronnies: A man applies for an unusual night school class; a representative from the Ministry of Sex Education discusses new legislation. (R)

12:00

(11) 700 Club
(13) Jason King: "Kiss For A Beautiful Killer"

12:05

(6) Movie: ★★ **"Gun Fever" (1958) Mark Stevens, John Lupton. A fearless gunslinger tries to tame a violent town.**
(8) Movie: ★★½ **"Johnny Cool" (1963) Henry Silva, Elizabeth Montgomery. An Italian boy, raised by a Sicilian guerrilla, is sent to New York to wreak vengeance on the enemies of an American expatriate.**

12:15

(2) Cuckoo Waltz: "Chris In The Crystal" Chris (David Roper) tries to solve several problems at once when he contemplates moving to Fleet Street. (R)

12:30

(3) Cinema: "Boudu, sauve des eaux" (1932) Michel Simon, Marcella Hainia. Apres qu'il a sauve du suicide un clochard, un libraire pousse sa bonne action jusqu'a l'installer chez lui, mais ce cloche est aussi anarchiste et il bouleverse les habitudes bourgeoises de la maison.

12:37

(4) Baretta: Baretta believes a mobster accused of murdering his boss was framed by his girlfriend. (R)

12:40

(7)(12) Kojak: Kojak is offered a lucrative job as an investigator for a prestigious law firm. (R)

1:00

(5) Tomorrow: Guests: Scientist Gary Null and science writer Bob Huston, authors of "The Great Cancer Fraud."
(11) News

1:45

(4) Six Million Dollar Man

1:50

(6) Emergency One!: Paramedics Gage and DeSoto have to refuse a $20,000 reward offer.
(7) Movie: ★★½ **"They Came To Cordura" (1959) Gary Cooper, Rita Hayworth. An Army major becomes involved with a treasonous woman after being relieved of his combat command.**
(12) 700 Club

2:05

(6) Emergency One!: An unmarried paramedic advises a married paramedic about buying a house.

2:45

(4) News

2:50

(12) News

4:13

(7) News

Renowned virtuoso Arthur Rubinstein performs two of his favorite works in the encore telecast of "Rubinstein at 90," a special concert commemorating his 90th birthday, airing on "Great Performances" Wednesday, Aug. 15, on PBS.

MEMORABLE SUMMER ENCORE

Arthur Rubinstein's 90th birthday was celebrated throughout all of 1976. Magnificent parties were thrown in his honor, heads of state sent official congratulatory citations, and a host of fellow musicians paid— and played — tribute to him. But when left to his own devices, Mr. Rubinstein chose to celebrate his birthday in the same way he has celebrated most of his life: he performed a concert.

On Wednesday, August 15 at 9 p.m. Channel 9 presents Rubinstein At 90, en encore telecast of that very special GREAT PERFORMANCES event.

GRANADA INVITES YOU TO TAKE YOUR LAST LOOK AT A COLOUR TV REPAIR BILL.

The colour TV repair bill.
Shocking. Deadly. Totally unexpected.
Yet studies have shown the average set owner can expect almost two such shocks every year!
But Granada can promise you'll never see another colour TV repair bill again.
When Granada rents you a colour TV (from only $15 a month*) all service and all parts are included.
Plus a colour loaner if your TV ever needs shop service.
Granada guarantees you'll always have something to look at.
And it won't be a repair bill.
Ever.

*Total first year cost $190.

All Granada locations are open daily from 9 AM to 9 PM, and Saturday till 6.
Give us a call soon. We're listed in the Yellow Pages.

GRANADA TV RENTAL

Victoria, Vancouver, Calgary, Edmonton, Windsor, London, Guelph, Kitchener, St. Catharines, Hamilton, Burlington, Brantford, Barrie, Toronto, Oshawa, Peterborough, Kingston, Ottawa, Hull, Montreal, Quebec City.

1314 Broad Street, Victoria
386-8826

THURSDAY: Evening TV—August 16

DAYTIME MOVIES

9:00

(6) ★★½ "Muscle Beach Party" (1964) Frankie Avalon, Annette Funicello. A wealthy woman idles away her time, money and affections on muscle men at the beach.

1:00

(11) ★★ "Three Secrets" (1949) Patricia Neal, Ruth Roman. Three women are united by tragedy when their husbands are involved in a plane crash.

2:30

(3) "Sept minutes pour mourir" (1968) Paul Stevens, Betsy Bell. Un agent secret est charge de mener l'enquete sur la mort d'un collegue, victime d'un attentat a Hong Kong.

3:00

(5) ★★½ "Live A Little, Love A Little" (1969) Elvis Presley, Michele Carey. A photographer for a "girlie" magazine has trouble with a jealous girlfriend.

(8) ★★½ "Frogs" (1972) Ray Milland, Sam Elliott. While on a birthday outing, a man bent on destroying bayou wildlife gets a present he hadn't counted on when swampy creatures rise up to murder him and his family.

EVENING

6:00

(2) CBC Evening News
(3) Ce Soir Pacifique
(4) ABC News
(6)(8) News
(7) CBS News
(9) Once Upon A Classic: "Lorna Doone" After John learns that Lorna was kidnapped in infancy and is actually the daughter and heiress of a wealthy Scottish nobleman, she goes to London to live with her rightful guardian. (Part 9 of 10)
(11) Bewitched: Endora decides to grant Darrin three wishes for his birthday.
(12) Fishing Report: Host: Finn Anthony.
(13) $20,000 Pyramid

6:30

(3) Rencontres: Invite: Le Pere Jean, francais d'origine polonaise. (Derniere de 2)
(4) News
(5) NBC News
(7) Mary Tyler Moore: Ted has auditioned to host a New York game show, and drives everyone up the wall with his impatience to know if he's been chosen.
(9) Dick Cavett: Guest: Sophia Loren. (Part 1 of 2) (R)
(11) My Three Sons: Steve gives Chip a well-preserved second-hand car for his birthday.
(12) Dating Game
(13) Family Feud

7:00

(2) Mary Tyler Moore: Georgette is forced to cope with the two opposite IQs of the men in her life when the Baxters' adopted son David is found to have the brain of a genius.
(3) Une Arche Immobile: "Des Animaux aquatiques"
(4) A Horseman Riding By: (Chapter 11)
(5) Seattle Tonight
(6) Movie: ★★ **"The Young Runaways" (1968) Brooke Bundy, Kevin Coughlin. Chicago becomes a mecca for alienated youths of the '60s looking for something or someone to believe in.**
(7) Newlywed Game
(8) Angie: Angie gets her bungling sister a receptionist job in Brad's office. (R)
(9) MacNeil - Lehrer Report
(11) Andy Griffith: Helen and her teen-age students convince the principal that today's generation is no different from his own.
(12) Joker's Wild
(13) Vancouver

7:30

(2) Bonkers!: Guest: Twiggy.
(3) Qui Sont-Ils?: Invite: Gerard Cote, marathon.
(5)(12) Tic Tac Dough
(7) Joker's Wild
(8) Carter Country: Chief Roy is caught between friendship and duty when Curtis wants to arrest one of his old pals. (R)
(9) Stepping Out: Hosts: Gary Gibson, Joan Houston.
(11) Bob Newhart: Bob and his friends host an orphan contingent for a wildly improbable camping-out experience.

8:00

(2) Mork & Mindy: Feeling useless and depressed, Mork is given the opportunity to see what Mindy's life would have been like if he hadn't arrived on Earth. (R)
(3) Les Grands Films: "Une Femme a sa fenetre" (1976) Romy Schneider, Philippe Noiret. En 1936, l'epouse d'un diplomate italien s'enfuit d'Athens avec un agitateur communiste qui est cherche par la police.
(4)(13) Laverne £ Shirley: Laverne, convinced there is a spy after a secret Shotz beer formula, talks Shirley into staking out the vat room one night with her. (R)
(5) Project U.F.O.: A cargo plane navigator (Randolph Mantooth) mysteriously changes his story about a sighting over a remote Yukon area. (R)
(7)(8) The Waltons: Miss Emily goes into an odder state than usual when the son of her only true love comes to visit her. (R)
(9) National Geographic Special: "The Legacy of L.S.B. Leakey" The life of scientist Louis S.B. Leakey, called the Darwin of human prehistory, is told in his own words through films made throughout his remarkable career.
(11) Adam-12: Four youths steal a car loaded with guns and ammunition.
(12) Cross-Wits

8:30

(2) King Of Kensington: "White Lace Gloves" Larry and Gladys fear that the ghost of "horrible" Hannah Smith, who killed all six of her husbands, has returned to haunt their home. (R)
(4) Angie: Angie gets her bungling sister a receptionist job in Brad's office. (R)
(11) Donna Fargo: Guests: Peter Marshall, Joe Baker.
(12) Merv Griffin
(13) One Day At A Time: Ann makes a startling discovery about the new man in her life which sends both her and her daughters into a state of confusion. (Part 2 of 3) (R)

9:00

(2) Edward The King: "The Years Of Waiting (1896-1901)" Edward is plagued by several upsetting events, including his steadily growing dissatisfaction with his mistress Daisy (Carolyn Seymour) and an attempt to take his life.
(4) Barney Miller: Barney's reconciliation dinner with his wife is postponed when a couple of unusual cases come up. (R)
(5) Quincy: Quincy investigates charges that a Marine drill instructor was responsible for the death of a recruit. (R)
(6)(7) Hawaii Five-0: McGarrett's search for a notorious killer is impeded by a writer with an infamous money-making scheme. (R)
(8) Being Human: (Premiere) "Alone Together" Anthropologist Lionel Tiger attempts to substantiate his theory that man did not become a dominant force in society through individual efforts, but by grouping instead.
(9) All Creatures Great And Small: "It Takes All Kinds" Routine is shattered when Siegfried hires a secretary and James meets Helen Alderson. (Part 3)
(11) Dolly: Guests: LaCosta, John Hartford.
(13) Abbotsford Air Show: Highlights of the 1979 Abbotsford International Air Show including the Canadian Air Force Snowbirds Flight demonstrations, the Abbotsford Skydivers and the Conair DC-6 and Firecat Fire-Bombing demonstrations are featured.

9:30

(4) Carter Country: Chief Roy is caught between friendship and duty when Curtis wants to arrest one of his old pals. (R)
(11) Pop! Goes The Country

10:00

(2) Dallas: The Ewing family is disturbed by a deep friendship between Jock and J.R.'s former secretary Julie Grey (Tina Louise). (R)
(4) 20 - 20
(5) Mrs. Columbo: Kate Columbo suspects the death of a chic Beverly Hills caterer was not as accidental as it appeared to be. (R)
(6) Road To China: Art Linkletter is host for this documentary covering the history of the Transworld broadcast radio ministry.
(7) Barnaby Jones: Betty trades a vacation for murder and mystery when she becomes emotionally involved with a married client. (R)
(8) Road To China: Art Linkletter is host for this documentary covering the history of the trans-world broadcast radio ministry.
(9) Ten Who Dared: "Henry Morton Stanley" By an epic 999-day journey in the 1870s, Stanley, the only white survivor, proved the Congo was not part of the Nile.
(11) News
(12) Medical Center: Gannon forces a sick surgeon to talk him through a delicate operation on the man's ex-wife.

10:30

(3) Le Telejournal
(11) Dating Game

10:50

(3) Nouvelles du Sport

11:00

(2)(6) CBC National News
(3) Tele-Selection: "Columbo: Adorable mais dangereuse" (1974) Peter Falk, Vera Miles. La Presidente d'une compagnie de produits de beaute veut mettre la main sur une formule d'une creme de beaute qui peut revolutionner le marche.
(4)(5)(7) News
(8) CTV National News
(9) Cinema B.C.: "Beluga Baby"
(11) Chico And The Man: Ed donates one of Margaret's dresses to a charity sale and a female impersonator buys it.
(12) Lucky Feller: "Ever Been Had?"
(13) Sports Page: The British Columbia Lions Football report is included.

11:20

(6) Vancouver Island News
(8) News

11:27

(2) News

11:30

(4) Starsky & Hutch: Starsky poses as a cabbie to capture a killer waging a personal vendetta against a taxi company. (R)
(5) Tonight: Host: Johnny Carson. Guest: Buddy Hackett.
(7)(12) M.A.S.H: Hawkeye's advice to Radar on how to fulfill his manhood almost ruins the friendship between them. (R)
(9) Ballet Hispanico
(11) The Gong Show

11:45

(2) Movie: ★★ **"They All Kissed The Bride" (1942) Joan Crawford, Melvyn Douglas. The bride's sister is sued for $30,000 for her part in a man's arrest after kissing the bride at the wedding.**

12:00

(11) 700 Club
(13) Movie: ★★½ **"But Not In Vain" (1949) Jordan Lawrence, Raymond Lovell. When the Germans take control of Amsterdam, a father's loyalties are divided between refugees for whom he is providing sanctuary and his Nazi son.**

12:05

(6) Movie: ★★ **"Baron Blood" (1972) Joseph Cotten, Elke Sommer. When the old castle of a vampire baron is restored, the baron himself returns and goes on a killing spree.**
(7)(12) CBS Late Movie: ★★★ **"Never So Few" (1960) Frank Sinatra, Gina Lollobrigida. An army captain faces the wrath of his superiors when he orders his native Burmese unit to destroy a troublesome band of Chinese.**
(8) Movie: ★★½ **"Trunk To Cairo" (1967) Audie Murphy, George Sanders. A rocket factory is the target for a secret agent, assigned to destroy the atomic weapons being tested there.**

12:25

(3) Cinema: "Vivre et laisser mourir" (1973) Roger Moore, Jane Seymour. Les Services secrets britanniques deplorent la perte de trois de leurs agents en 24 heures, et James Bond cherche a decouvrir un lien commun entre ces trois assassinats.

12:37

(4) Baretta: One of Baretta's childhood friends is murdered and leaves behind a pregnant, drug-addicted widow. (R)

1:00

(5) Tomorrow: Guests: Dana Montana, proprietor of a male stripper club and Larry Slade, one of her male strippers.
(11) News

1:45

(4) Six Million Dollar Man

2:05

(6) Movie: ★★½ **"Knights Of The Round Table" (1954) Robert Taylor, Ava Gardner. King Arthur's court reigns during the civil wars of sixth-century.**

(8) Movie: ★★ **"Mars Needs Women" (1964) Tommy Kirk, Yvonne Craig. A U.S. decoding center receives a mysterious message from Mars which demands women.**

2:35

(7) Movie: ★★★ **"The Last Angry Man" (1959) Paul Muni, David Wayne. A seasoned doctor tries to save the life of one of the hoodlums responsible for running him out of the neighborhood.**
(12) 700 Club

2:45

(4) News

3:35

(12) News

3:50

(8) Emergency One!: A former athlete with Olympic dreams of glory for his daughter pushes her too hard.

4:13

(7) News

4:35

(6) Emergency One!: Paramedic DeSoto's vacation is threatened when he is overcome by smoke and heat at a fire.

A PARTICULARLY TOUGH day in the squad room is eased for Wojo (Max Gail) when an alleged witch doctor (Mabel King), accused of placing a voodoo curse on a plastic surgeon, magically relieves him of his headache in Computer Crime, to be rebroadcast on Barney Miller, Thursday, Aug. 16 at 9 p.m. and Sunday, Aug. 12, 8 p.m. on Channel 2.

If you are serious about heating with wood — SEE US FIRST!

The STOVE SHOP
733A Goldstream Ave.
Victoria (Langford) B.C.
478-0322
CLOSED MONDAYS
2-24

homark
● SALES ● SERVICE ● RENTALS
MICROWAVES ● COLOR TV ● STEREO
27 BURNSIDE RD. (WEST) 381-5622

JOE CHOW

HOME OF THE IN HOME $10.00 SERVICE CALL

SOME REMOTE CONTROL LOANER SETS AVAILABLE IF YOUR SET REQUIRES IN-SHOP SERVICE.

Meet JOE CHOW, our Service Department Representative. Joe has spent over 13 years as a Technician in Victoria and is anxious to prove to you that our $10.00 Home Service Call is the lowest in Victoria. Call us now, 381-5622 for the best, inexpensive TV and Stereo Repair Service in Victoria.

By-pass present and future tuner problems by converting your television to remote control — all for $16.90 a month on our Rent-To-Own-Plan. Do it now . . . before your tuner breaks down — I recommend it.

homark 381-5622
8-3

TV SERVICE

homark
SALES ● SERVICE ● RENTALS
27 BURNSIDE RD (WEST)
381-5622
HOME OF IN-HOME $10.00 SERVICE CALL
Some Remote Control Loaner Sets Available, If Needed.
6-22

FAST
Professional TV Service
House Calls (All Makes)
CARRY-IN
385-3832
BUTLER BROTHERS
1720 DOUGLAS
OPP THE BAY

EATON'S
Television and Appliance Repair
Dial 382-7141
Ask for Appliance Repairs

ELECTROHOME
For Fast, Reliable Color TV Service
CITY CENTRE TV
University Heights Centre
Open Daily 10 a.m.-10 p.m.
477-6971

Sears
TV Repairs
595-9111
Charge It on Your Simpsons-Sears All Purpose Account

IT PAYS TO ADVERTISE in the TV SERVICE GUIDE
4-28

FRIDAY: Evening TV—August 17

DAYTIME MOVIES

9:00

(6) ★★½ "White Freight To Hong Kong" (1965) Maria Perschy, Brad Harris. International heroin smugglers attempt to get their cargo across the border.

1:00

(11) ★★ "Mission For A Killer" (1966) Frederick Stafford. A powerful secret society develops a mind altering drug in order to attempt a takeover of the world.

3:00

(6) ★★★ "The Secret Life Of An American Wife" (1968) Walter Matthau, Anne Jackson. When her husband makes remarks about their sexy neighbor, a suburban wife feels life is passing her by.

EVENING

6:00

(2) CBC Evening News
(3) Ce Soir Pacifique
(4) ABC News
(6)(8) News
(7) CBS News
(9) Once Upon A Classic: "Lorna Doone" John is knighted after saving Lorna from being kidnapped; Tom and Annie are wed; Lorna recovers from a wound inflicted by Carver, enabling her and John finally to be married. (Part 10 of 10)
(11) Bewitched: Samantha tries her hand at dressmaking.
(12) Newlywed Game
(13) $20,000 Pyramid

6:30

(3) Rencontres: Invitee: Soeur Claire Dumouchel.
(4) News
(6) NBC News
(7) Mary Tyler Moore: Sue Ann's show has been nominated for a local television award and she has fallen in love with a handsome rugged man, but Mary has some bad news for her.
(9) Dick Cavett: Guest: Sophia Loren. (Part 2 of 2) (R)
(11) My Three Sons: A Chinese-American friend of Steve's is concerned about the man his daughter has married.
(12) Dating Game
(13) Vancouver

7:00

(2) Mary Tyler Moore: When a frightened Mary faces a contempt charge for refusing to reveal a news source, her lawyer spends more time researching her than her case.
(3) Nanny: "La Voiture de Nanny"
(4) P.M. Northwest
(5) Seattle Tonight
(6) The Incredible Hulk: Banner helps a young woman return to the scene of an early tragedy in her life, unaware that the events are about to be repeated. (R)
(7) Newlywed Game
(8) Patsy Gallant: Guests: Donna and Andrew Best, Fat Chance, Linda Clifford. (R)
(9) MacNeil - Lehrer Report
(11) Andy Griffith: Howard, a non-fisherman, antagonizes the town's sportsmen by catching the biggest fish in the lake.
(12) Joker's Wild

7:30

(2) British Columbia Artists
(3) Hors Sentier: "La Peche au saumon a Anticosti"
(4) The Muppets
(5)(12) Tic Tac Dough
(7) Joker's Wild
(8) Circus: Cal Dodd and Sherisse Laurence welcome the Les Michelle head-balancing act, unicyclist Brett Shockley, Berger's dog and pony act and the Rocksmith Flyers. (R)
(9) Crockett's Victory Garden
(11) Bob Newhart: Bob turns amateur detective when he believes his expensive tape recorder has been stolen.

8:00

(2) All In The Family: Archie is apprehensive when Edith succeeds in renting the Jeffersons' old house to new neighbors. (R)
(3) A Contrepoids
(4) Fantasy Island: An actor (Robert Reed) preparing for the role of Dracula visits the ghoul's haunting grounds, and a woman (Eva Gabor) uses an unusual ploy to snag a millionaire. (R)
(5)(8) Diff'rent Strokes: Mr. Drummond reconsiders his planned purchase of an Oregon radio station when he realizes it could put his friend Larry Alder (McLean Stevenson) out of work. (R)
(6) King Of Kensington: "White Lace Gloves" Larry and Gladys fear that the ghost of "horrible" Hannah Smith, who killed all six of her husbands, has returned to haunt their home. (R)
(7) The Incredible Hulk: Banner helps a young woman return to the scene of an early tragedy in her life, unaware that the events are about to be repeated. (R)
(9) Washington Week In Review
(11) Spartacade '79
(12) Cross-Wits

8:30

(2)(6) Front Page Challenge
(3) Hors Serie: "Jean Christophe" Apres la guerre de 1914 que Jean Christophe passe en Suisse, il revolt Grazia Bereny et tres amoureux d'elle, il lui propose le mariage.
(9) Wall street Week
(12) Merv Griffin

9:00

(2)(6) John Allan Cameron: Guests: Bruce Cockburn, Don Fontana.
(4) ABC Movie: ★★★½ **"Take The Money And Run" (1969) Woody Allen, Janet Margolin. An inept bank robber is released from jail, only to find that he can't overcome his compulsion to steal. (R)**
(5)(13) Eddie Capra Mysteries: A hooker-turned-businesswoman (Barbara Rush) accused of murdering a policewoman turns to Capra for help. (R)
(7)(8) The Dukes Of Hazzard: Luke and Bo hijack a shipment of illegal slot machines being sent to Boss Hogg. (R)

9:05

(9) Masterpiece Theatre: "I, Claudius: Hail Who?" Caligula's malevolent eccentricities and ludicrous military maneuvers stir dissension in the court.

9:30

(2)(6) Mind Your Language: "Better To Have Loved And Lost" Jeremy tries a new tactic to get his students to speak better English by encouraging them to talk about their personal lives.
(3) Dossier: "L'Hopital: De la charite a l'ordinateur" (3e de 4)
(11) Ski-In Summer Special

10:00

(2) CBC News Special: Knowlton Nash and Don McNeill present highlights of the Provincial Premiers' Conference and a panel discussion with several of the attending dignitaries from Poinge-Au-Pic, Quebec.
(6) Wonder Woman: "Hot Wheels"
(7) Dallas: The Ewing family is disturbed by a deep friendship between Jock and J.R.'s former secretary Julie Grey (Tina Louise). (R)
(8) Rockford Files: A trendy dress designer hires Rockford to prove that a model's death was not actually suicide, but murder. (R)
(11) News
(12) Medical Center: Gannon falls in love with a mental patient and feels he can cure her through surgery.

10:15

(9) Carmen McRae In Concert At The Palace: Accompanied by Clark Terry and his Big Bad Band, Carmen McRae offers 13 of her biggest hits for a memorable hour of jazz.

10:30

(2) Mary Tyler Moore: Mary tries her hand at creative writing, and seeks encouragement from Lou.
(3) Le Telejournal
(11) Dating Game

10:50

(3) Nouvelles du Sport

11:00

(2)(6) CBC National News
(3) Cinema: "La Nuit de St-Germain-des-Pres" (1977) Michel Galabru, Mort Shuman. Un detective qui enquete sur une affaire de bijoux reste soupconneux de deux individus qui habitent St-Germain-des-Pres.
(4)(5)(7) News
(8) CTV National News
(11) Chico And The Man: Ed causes such a ruckus when he is elected president of the Better Barrio Business Bureau that the members impeach him.
(12) Doctor In The House
(13) Sports Page

11:15

(9) Austin City Limits: "Asleep At The Wheel - Bobby Bridger" Asleep At The Wheel plays Texas swing; Bridger performs "The Call."

11:20

(6) Vancouver Island News
(8) News

11:27

(2) News

11:30

(4) Soap: Jessica tells Chester about her affair with Det. Donahue, Corinne goes to Tim's cave to bring him back, and Burt has an encounter with a UFO. (R)
(5) Tonight: Host: Johnny Carson. Guest: Alan Alda.
(7)(12) Hawaii Five-0: While searching for a group of mobsters who injured him, McGarrett meets a young beauty who also suffered at their evil hands. (R)
(11) The Gong Show

11:45

(2) A Horseman Riding By: While Reverend Horsey becomes the valley's first conscientious objector, Paul tells Claire that he intends to enlist for military duty.

12:00

(11) News
(13) Movie: ★★ **"Sweet Substitute" (1972) Bob Howay, Carol Patinsky. A high school student becomes involved in a love triangle.**

12:05

(6) Movie: ★★★★ **"Oliver" (1968) Ron Moody, Oliver Reed. A young orphan is kidnapped from his new home by his old gang, but manages to escape and return to his benefactor.**
(8) Movie: ★★★½ **"The Front Page" (1974) Jack Lemmon, Walter Matthau. A tough city editor and a top-notch reporter cover the execution of a convicted cop-killer.**

12:35

(4) Avengers

12:40

(7)(12) CBS Late Movie: ★★½ **"The Last Run" (1971) George C. Scott, Trish Van Devere. After nine years away from the job, a getaway driver rejoins his old gang, only to learn that both the gang and the police want him eliminated. (R)**

12:45

(3) Cinema: "Le Cogneur" Bud Spencer, Al Lettieri. Pour demanteler un reseau international de trafiquants de drogue, un commissaire napolitiain se servit des methodes d'invetigation assez singulieres.

1:00

(5) Midnight Special: Host: Wolfman Jack. Guests: Electric Light Orchestra, Elton John, Queen, Rod Stewart, Fleetwood Mac, Genesis.

1:35

(4) Six Million Dollar Man

2:18

(7) News
(12) 700 Club

2:20

(8) Movie: ★★½ **"The Crooked Road" (1965) Robert Ryan, Stewart Granger. An American reporter attempts to expose a ruthless Balkan dictator.**

2:35

(4) News

2:50

(6) Movie: ★★ **"Night Star Goddess Of Electra" (1965) John Barrymore Jr., Susi Andersen. A Centurion and a slave girl set out in search of an Armenian treasure.**

3:18

(12) News

4:20

(8) Emergency One!: "Involvement"

4:35

(6) Emergency One!: Paramedics Gage and DeSoto draw duty at the biggest football game of the season.

Midband programs

Midband programs, broadcast by KCPQ—TV, Tacoma on Channel H, can only be seen by viewers whose television sets have a converter.

Saturday, August 11 —4:30 p.m. Your Health; 5, Que Pasa ; 5:30, Magic Method of Oil Painting; 6, It's about Time; 6:30, Wall Street Week; 7, Meeting of the Minds; 8, Grand Oly Opry; 11, Big Time Wrestling.

Sunday, August 12 — 4 p.m. Sailing; 4:30, Idea Thing; 5, David Susskind; 6, National Geographic Special; 7, Evening at Pops; 8, Masterpiece Theatre; 9, The Shakespeare Plays.

Monday, August 13 — 6 p.m. Blue Marble; 6:30, Over Easy; 7, Spoletto; 7:30, South by Northwest; 8, James Michener's World;, 9, Masterpiece Theatre; 10, Dick Cavett.

Tuesday, August 14 — 6 p.m. Footsteps; 6:30, Over Easy; 7, A Classic; 8, Elizabeth Swados; 9, Josef Strauss; 10, Dick Cavett.

Wednesday, August 15 — 6 p.m. Insight; 6:30, Over Easy; 7, Evening at Pops; 8, Bill Moyer; 9, David Susskind; 10, Dick Cavett.

Thursday, August 16 — 6 p.m. Consultation; 6:30, Over Easy; 7, Masterpiece Theatre; 8, New Orleans Concerto; 9, Rudolph Serkin-Master Musician; 11, Dick Cavett.

Friday, August 17 — 6 p.m. News; 6:30, Over Easy ; 7, Washington Week in Review; 7:30, Wall Street Week; 8, National Geographic Special; 9, Bill Moyers' Journal; 10,Dick Cavett.

LOOKING AT STARS

Jim Bacon, long known as a Hollywood columnist, a globe-trotter and author, will shortly bow as the host of his own syndicated television series, titled, fittingly, "James Bacon on the Go." Though he has "been in Italy 100 times," it took Merv to introduce him to the jet-set playground on the Adriatic. Worldly Jim flipped with enthusiasm and says he is originating his own first programs from the Excelsior and its sister Cigahotel, Des Bains, five minutes North along the beach.

FARRAH FAWCETT, as Jill, and David Doyle as Bosley, are on assignment to break up a prostitution ring that may have connections inside the police department in "Blue Angels," to be rebroadcast on "Charlie's Angels" on the ABC Television Network Wednesday, Aug. 15 at 9 p.m. on Channel 4.

John Hearn's collectibles

Collectibles fall into two main categories — things you use and things you don't use. The latter includes such items as postage stamps, bottles, insulators, Goss heraldic china, souvenir spoons and autographs. The former includes furniture, carpets, the paintings on the walls and clocks. There are, of course people who 'collect' furniture and paintings and clocks and carpets but most of us will settle for one of each and use them in our homes in preference to the mail order plastic contemporary models. The reasons are excellent. Fine old furniture costs very little more than today's factory made pieces and as time goes on they increase in value rather than depreciate — thus you have the pleasure of using them and growing richer at the same time.

It was clocks that reminded me of this. Even the most modern of decors can stand a fine old clock. The market is growing all the time while the number available is at best stationary. From an investment point of view therefore, an old clock is the surest of inflation fighters.

I have discussed this with clock collectors — people whose houses vibrate with eerie jangles every fifteen minutes — and they tend to agree that collectible clocks continued to be made right up to the 1930s. Before 1800 all clocks were handmade and are available today at prices which are out of reach for most collectors. In between there was a century of factory made clocks which provide us with today's prime specimens.

Production began in the U.S. around 1807 when Elm Terry of Plymouth, Conn., built a factory driven by a waterwheel to mass produce clocks with interchangeable parts. Nineteenth century Connecticut was the heartland of the world's finest craftsmen. Those clocks are still running and with reasonable care will continue to run far into the future. Eli Terry was followed by a string of names hardly less distinguished than his own — Seth Thomas, Chauncey Jones, for example were both assistants of Terry's.

The earliest of Eli Terry's clocks adopted the same principle as the English long case clock with exposed weights and pendulums, but around 1814 he designed a new type of clock in which the weights fell only 18" inside a case small enough to stand on a shelf. Quoting E. J. Tyler, "There were only three arbours in each train and by making the barrels small and the great wheels large, the clock could run for thirty hours. In order to reduce the weight fall on wooden shelf clocks, five arbours were the rule with a limited number of teeth in each wheel. Brass wheels gave scope for a large number of very small teeth."

In 1842, Jerome tried exporting clocks to England — a somewhat nervy project comparable with coals to Newcastle. The consignment was turned back by customs as undervalued. He raised the price and customs turned him down again. One more price increase and they let him in. Twenty years later virtually all the cheaper clocks sold in Britain originated in the U.S. It was not just a matter of being cheaper — they were simply better clocks than anything else available on the general market at the time.

The best and the most of the world's clocks continued to pour out of Connecticut for another hundred years. There is little to choose between the great names — Sessions, New Haven, Gilbert, Ingraham and Ansonia are all prime manufacturers and highly collectible.

Canada came a little later and with the founding of the Pequegnat Clock Company in Berlin/Kitchener, Ont., the pre-electric clock achieved its finest hour.

Two tips for the would-be clock buyer. Have them cleaned professionally every ten years or so and they will last forever — and deal only with people who specilize in old clocks. Like old book sellers they are usually in love with their product and would rather see their merchandise go to a good home than make a vulgar profit.

Readers letters should be addressed to Collector's Item, c/o Victoria Press, R.R. No. 1, Lowbanks, Ontario, N0A 1K0.

CB

SATURD
AM Netw
2:05 p.m. Ope
quest. Host Bill
your favourite
tions. Send them
Request, CBC,
A, Toronto, M5W
7:05 p.m. Our
The series prese
native peoples
across Canada.
11:05 p.m. Ant
ley Callaghan
thoughts on w
writing.
FM Netw
9:05 p.m. In
Concert. Part
Chamber Orch
ducted by Eric
Bouet, organ: E
clavecin.
12:03 p.m. Jaz
ada. A weekly
jazz world of Ca
90 Minutes from
the latest in ja
nation's capital
History of the
Swing and Jaz

Th
Places t

GALLE
SATUR
ART GAL
GREATER VIC
Moss St.: exhib
andra Dikeako
ored etchings
universe of pers
ogy, through Se
tion of large m
lithographs by
Maddison fr
England, throu
exhibition of
Collection of E
lain, continues
exhibition of
prints by emine
rary Japanese
Saito, continue
exhibition of "
by Suzor-Cote,
the National
tawa, contin
Sept. 9.
MEZZANINI
McPherson
Saanich Penin
Crafts Societ
works of lo
through to Sep
LEAFHILL
47 Bastion Squa
of works by Ha
Caren Heine.

MUSIC,
SATU
PORTLAND
CIETY CON
sored by Victo
Dept., a Came
Beacon Hill Pa
p.m.
MUSIC IN
DRAL '79, Cha
the Church
ence conducte
Willcocks, Chr
thedral, corne
Burdett, 4 p.m
VICTORIA
FESTIVAL O
free concert,
Victoria Rec

CBC AM-FM radio highlights

CBC-AM 690
CBC-FM 105.7

SATURDAY
AM Network

2:05 p.m. Opera By Request. Host Bill Hawes plays your favourite opera selections. Send them to Opera by Request, CBC, Box 500, Stn. A, Toronto, M5W 1E6.

7:05 p.m. Our Native Land. The series presents news of native peoples' activities across Canada.

11:05 p.m. Anthology. Morley Callaghan shares some thoughts on writers and writing.

FM Network

9:05 p.m. International Concert. Part I — Munich Chamber Orchestra, conducted by Eric Bauer, Guy Bouet, organ: Ernst Gerber. clavecin.

12:03 p.m. Jazz Radio-Canada. A weekly look into the jazz world of Canada. Today: 90 Minutes from Ottawa with the latest in jazz from the nation's capital. Also, The History of the Big Band in Swing and Jazz, featuring Champ Champagne orchestra.

SUNDAY
AM Network

4:05 p.m. Broadway. Music buff Bob Patchell hosts this series exploring the great Broadway hits of the past and present. Today: The story of the Broadway hit, Bells Are Ringing, and its star, Judy Holiday.

9:05 p.m. Folk Fair. Folk music expert and record collector, Tom Kines hosts this program of traditional folk music from the English-speaking world. Tonight: "The Clarsack," traditional Celtic name for the harp. Featuring harpists Mary O'Hara, Ossian Ellis and Alan Stivell.

FM Network

10:05 a.m. Boyd Neel Memoirs. Boyd Neel recalls his five years in the Royal Navy, his years of medical school at Cambridge University and St. George's Hospital in London.

5:05 p.m. Opera Theatre. Today: Werther, *Jules Massenet* (Alfredo Kraus, Yvonne Minton, Louise Russell, Timothy Nolen, Susan Brummel, Michael Ballam; Lyric Opera of Chicago Chorus and Orchestra conducted by Reynald Giovaninetti).

MONDAY
AM Network

2:04 p.m. All Ours. Music by Canadians for Canadians with host Ted Miller. Featuring top Canadian pop vocalists and instrumentalists.

8:30 p.m. Radio Active. Jean-Francois Dore introduces French-speaking performers and musicians from across Canada.

FM Network

3:04 p.m. Light Music Society. A series devised for light summer listening featuring a rich harvest of melodious, brightly scored music, with the accent on light orchestral. Composers featured include *Mozart, Elgar, Grieg, Coates* and *Gershwin.*

4:04 p.m. Summer Arts National. Music from Toronto, recorded at the home of this week's guest host, flutist Suzanne Shulman. Gheorghe Zamfir: Les Flutes Romaines; Victoria de Los Angles: Ten Sephardic Songs; Joan Sutherland, Richard Bonynge, Orchestra of the Royal Opera House, Covent Garden: Mad Scene from Lucia di Lammermoor; Camerata: Emperor Waltz; Antal Dorati and the Hungarian State Orchestra: Peacock Variations, *Kodaly.*

TUESDAY
AM Network

8:04 p.m. CBC Playhouse. The second in six parts of Everything for Everybody by Andrew Piotrowski.

10:35 p.m. Mostly Music. Continuing a week featuring the composer as performer, with guest host, Toronto record collector David Lennick. The Composer as Pianist: Including: *Gershwin, Shostakovich, Rachmaninoff, Grainger, Scriabin, Saint-Saens* and more.

FM Network

4:04 p.m. Summer Arts National. Flutist Suzanne Shulman is host for the week. Music includes: Elly Ameling, Peter Schreier, Horst Laubenthal, Dietrich Fischer-Dieskau, Gerald Moore, piano: Der Hochzeitsbraten, *Schubert;* Hora Staccao, *Heifetz;* James Galway, flute, Martha Argerich, piano: Sonata for flute and piano, *Franck;* Sonata in G minor, *Bach;* Camerata: Kammersymphonie, Op. 9, *Schoenberg.*

11:04 p.m. A Little Night Music. Tonight: Albert Schweitzer, a philosopher, theologian, a qualified medical man, an organist and one of the leading authorities on Bach, the late Dr. Schweitzer also prepared an edition of the organ works of Bach.

WEDNESDAY
AM Network

10:35 p.m. Mostly Music. Continuing a week featuring the composer as performer, with guest host, Toronto record collector David Lennick. The Composer as Instrumentalist: Including *Enesco* (violin and conductor), *Koussevitsky* (double bass), *Widor* (organ), *Kreisler* (violin), *Hindemith* (viola) and more.

FM Network

4:04 p.m. Summer Arts National. From the home of this week's guest host, flutist Suzanne Shulman: Glen Gould, piano; French Suite, *Bach;* vocalist Cleo Lane: Part No. 1 Pierrot Lunaire, *Schoenberg;* Thieving Boy, *Dankworth/Owen;* and sons by *Charles Ives;* Lambert, Hendricks and Ross: Twisted, *Ross;* Camerata: Trio for Violin, Piano and Cello, *Mendelssohn.*

9:04 p.m. A Night At the Operetta. Host: Otto Lowy. Tonight's program includes highlights from Der Vogelhandler (The Bird Seller), *Carl Zeller;* Der Vetter Aus Dingsda (The Cousin from Nowhere), *Eduard Kinneke;* Polska Krey (Polish Blood).

THURSDAY
AM Network

8:30 p.m. Country Road. Originating in Vancouver, the program features a live concert with 'Six Cylinder,' plus an interview with Hoyt Axton. Hosts: Cam Malloy and Fraser McRae.

FM Network

9:04 p.m. Once More From The Top. They Are No Longer Two People, a suite of poems concerning the personal relationships of the authors, Lorna Uher and Pat Lane (1979 Governor-General's Award winner for Poetry).

FRIDAY
AM Network

8:30 p.m. Jazz Radio-Canada. Music from the Great Canadian Jazz Discography — selections from Jazz Radio-Canada's list of new Canadian jazz releases. Also, Eurojazz 3, featuring jazz groups from Norway.

FM Network

11:04 p.m. A Little Night Music. Featuring the music of *Havergal Brian,* a self-taught composer of 32 symphonies, five operas, and various choral works.

The Calendar

Places to go, things to do — for the coming week in the Victoria area.

(Material for publication should be submitted to The Prevue Calendar, Box 300, Victoria, V8W 2N4, to arrive not later than Tuesday noon of the week preceding the event. Prevue reserves the right to accept, reject or edit material.)

GALLERIES
SATURDAY

ART GALLERY OF GREATER VICTORIA, 1040 Moss St.: exhibition of Alexandra Dikeakos' hand-colored etchings describing a universe of personal mythology, through Sept. 9; exhibition of large monochromatic lithographs by artist Jean Maddison from London, England, through Aug. 26; exhibition of the Pearson Collection of English porcelain, continues to Sept. 4; exhibition of woodblock prints by eminent contemporary Japanese artist Kyoshi Saito, continues to Sept. 9; exhibition of "Riverscapes" by Suzor-Cote, organized by the National Gallery, Ottawa, continues through Sept. 9.

MEZZANINE GALLERY, McPherson Playhouse, Saanich Peninsula Arts and Crafts Society display of works of local artists, through to Sept. 4.

LEAFHILL GALLERIES, 47 Bastion Square, exhibition of works by Harry Heine and Caren Heine.

MUSIC, DANCE
SATURDAY

PORTLAND CHORAL SOCIETY CONCERT, sponsored by Victoria Recreation Dept., a Cameron Bandshell Beacon Hill Park, 11:30-12:45 p.m.

MUSIC IN THE CATHEDRAL '79, Chamber Choir of the Church Music Conference conducted by Sir David Willcocks, Christ Church Cathedral, corner Quadra and Burdett, 4 p.m.

VICTORIA SYMPHONY FESTIVAL ORCHESTRA in free concert, sponsored by Victoria Recreation Dept., Cameron Bandshell, Beacon Hill Park, 2:30-4 p.m.

HOME GROWN MUSIC IN THE PARK, Cameron Bandshell, Beacon Hill Park, 6:30-8:30 p.m.

SUNDAY

SUNDAY CONCERT "Variety Hour" with Al Denonie, Steven Ivings and Tony Sinclair, sponsored by Victoria Recreation Dept., Cameron Bandshell, Beacon Hill Park, 2-4 p.m.

GILBERT MUNROE, pianist, in recital, sponsored by the Victoria Conservatory of Music, Art Galery of Greater Victoria, 1040 Moss St., 3 p.m.

VICTORIA INTERNATIONAL FESTIVAL, with Bert Lucarelli, oboe, Mitchell Andrews, piano, Audrey Johannesen, piano with the Pacific Wind Quintet, String Orchestra with Bert Lucarelli, oboe, conductor, William Shookhoff and the Trio Rouvier-Kantorow-Muller, McPherson Playhouse, 8 p.m.

MONDAY

FUN FOLK DANCE, sponsored by Victoria Recreation Dept., Cameron Bandshell, Beacon Hill Park, 7-9 p.m.

VICTORIA INTERNATIONAL FESTIVAL, Concerti Extravaganza, with guest conductor Robert Aitken, with Carol Morrow, 'cello, Daniel Heifetz, Sydney Humphreys, Yuri and Dana Mazurkevich, violin, and Bert Lucarelli, oboe, McPherson Playhouse, 8 p.m.

TOBIAS YENNEY, organ recital, St. Andrew's Presbyterian Church, Douglas St., 8 p.m.

TUESDAY

VICTORIA CONCERT BAND, in concert, Market Square, 560 Johnson St., 7 p.m.

VICTORIA INTERNATIONAL FESTIVAL, Bach's Adagio, Brahms' Sonata in E Minor with Harvey Shapiro, 'cello and Mitchell Andrews, piano, and Rossini's "Soirees Musicales" with two sopranos, mezzo-soprano and tenor, McPherson Playhouse, 8 p.m.

WEDNESDAY

JAZZ IN THE PARK, sponsored by Victoria Recreation Dept., Cameron Bandshell, Beacon Hill Park, 7 to 8:45 p.m.

THURSDAY

VICTORIA INTERNATIONAL FESTIVAL, with University of Victoria Faculty Ensemble, Inna Perkis and Boris Zarankin, piano and the Philadelphia String Quartet, St. Michaels University School, 8 p.m.

FRIDAY

SPECTRUM DANCE GROUP, McPherson Playhouse, 12:15 to 12:45 p.m.

THEATRE
SATURDAY

"TREASURE ISLAND", Four Seasons Musical Theatre, Market Square, 12 noon.

"THE BIRTHDAY OF THE INFANTA", Oscar Wilde's classic fairy tale, Belfry Theatre, 2:30 p.m. Repeat performance August 12, 2 p.m.

JERRY GOSLEY'S SMILE SHOW, British Music Hall, Empress Hotel, Mondays to Saturdays, 8:30 p.m. Continues to Sept. 7.

MOVE OVER, MRS. MARKHAM, a British comedy presented by the McPherson Theatre Company with stage director Allan Purdy and musical director Norman Abbott, in repertory July and August, McPherson Playhouse, 8 p.m. Performances also August 16 and 17.

FABLES, FOOLS AND FANTASY, presented by the Senior Secondary Summer Theatre Workshop Students, Phoenix Theatre, UVic Campus, 2 p.m. and 8 p.m. Continues to August 16 (no performance August 12).

MONDAY

"TREASURE ISLAND", James Bay Community Centre, 11 a.m. and 2 p.m.

TUESDAY

"TREASURE ISLAND", Cameron Bandshell, Beacon Hill Park, 12 noon. Continues to August 18.

MYRIAD THEATRE, Market Square, 560 Johnson Street, 12:30 p.m. Continues to August 18.

A MIDSUMMER NIGHT'S DREAM, sponsored by Victoria Recreation Dept., Cameron Bandshell, Beacon Hill Park, 7 to 10:15 p.m. Performances August 16 and 17.

WEDNESDAY

"I DO! I DO!", a Broadway musical hit by the McPherson Theatre Company, in repertory July and August, McPherson Playhouse, 8 p.m.

FILMS
THURSDAY

FREE NOON TIME FILMS, "The Silent Years", Pioneers in Animation, introduced by Charles Hofmann, film historian, McPherson Playhouse, 12:05 to 1 p.m.

Cable 10 programs

Saturday, August 11 — 1 p.m.Kids Are people; 2 p.m. Operative Awareness; 2:30, Pediatric Children Tour; 3, Square Dance;3:30, Civic Affairs; 6, Here's Lowther; 6:05, Safety Victoria; 6:35, Junior A Lacross, taped July 31.

Sunday, August 12 — 11:30 p.m. Sports Special; 2:30, Community Magazine; 4, Money Talk; 4:30, God and Man; 5, Arts Calendar; 5:30, The Art of Greek Cooking; 6, Here's Lowther; 6:05, Community Resources for Seniors.

Monday, August 13 —7 p.m. Chamber of Commerce Address; 8, Bridge for the Fun of It; 8:30, Money Talk; 9, Super Series '79.

Tuesday, August 14 —7 p.m., Music Victoria; 7:30, Lets Square Dance; 8, Kids Baseball Clinic; 8:30, Safety Victoria; 9, Family and Child Health Care; 10, Natural Gardening.

Wednesday, August 15 — 7:00, Arts Calendar; 7:30, Films from the Silent Years; 8, ICA Discussion; 8:30, TBA; 9, God and Man; 9:30, Treasure Island.

Thursday, August 16 — 7 p.m.p.m. Fernwood Fair; 7:30, Rising Star Country Fair; 8, Civic Affairs.

Friday, August 17 — 5:55 7 p.m. Log Cabin Building; 7:30, Provincial Dialogue, Liberal Party. Open telephone lines; 8, TBA; 9:30, Community Magazine, all about the B.C. Provincial Museum train.

Home of the week

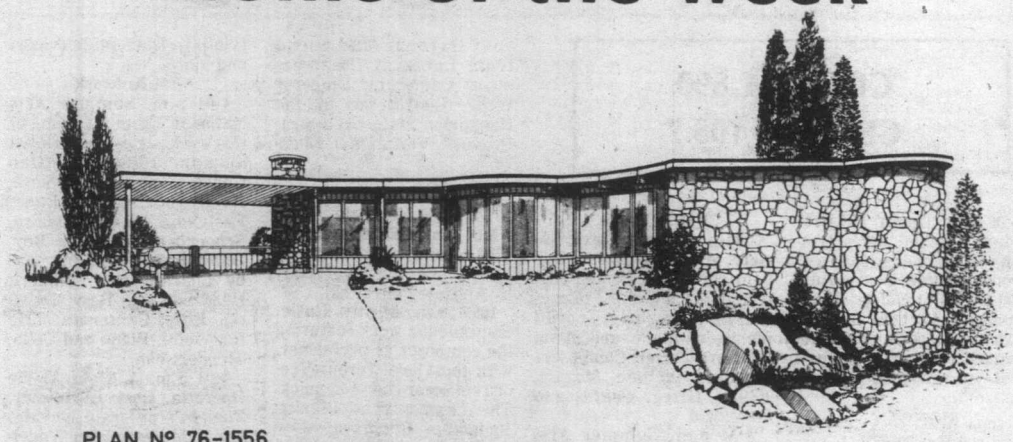

PLAN Nº 76-1556

: 144.6 sq.m./m.ca. // 1556 sq. ft./pi.ca.

: 29 m. // 95 ft./pi. (max.)

: 17.7 m. // 58 ft./pi.(max.)

(Width and depth vary with position on lot. // Largeur et longueur changeront selon sa position sur le terrain.)

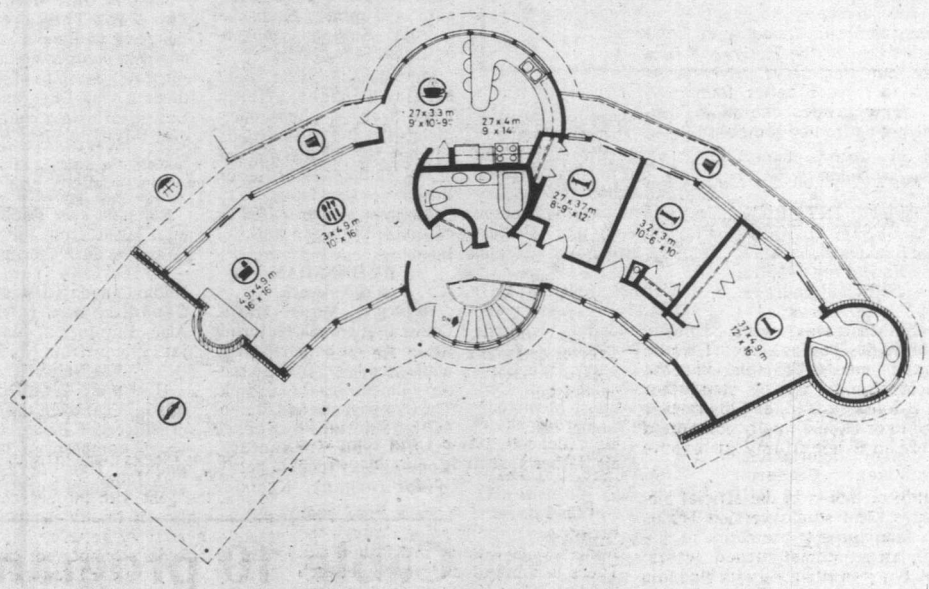

Design features conveniences

Here is a different home, designed for convenience and high-style and able to give a lift to any neighbourhood and many years of convenient living.

The fieldstone exterior could easily be changed to brick veneer for those who prefer the traditional appearance of the exterior. The carport could easily be enclosed for greater all-weather protection.

To the right of the front door, off the main reception foyer, a circular staircase descends to a full, but unfinished, basement. Plenty of room here for extra bedrooms and a second fireplace in a recreation room.

A large circular fireplace centres in the living-dining areas, with sliding glass doors to the patio balcony. The semi-circular nook-kitchen is compact, with complete facilities and a service door to the balcony.

The guest and main bathroom is off the main foyer and close to the two smaller bedrooms. All bedrooms have sliding glass doors to the balcony. The master bedroom features an ensuite bath with twin vanities and full facilities.

Plans for design No. 76-1556 may be purchased either by the single set, at a cost of $70 for the first set and $10.00 for each additional set, or by the package. A five-set plan package, including the first set, is economically priced at $100.00 and an eight-set package, also including the first set, is only $125.00.

Whichever method you choose, please include $5 for postage and handling. B.C. residents add 4 per cent sales tax.

Send for the current edition of Select Home Designs, Series 40, featuring imaginative decorating and home improvement ideas; plus 320 quality home plans of every type. Available for $2.75 ($2 plus .75 cents postage and handling.)

To order any of these items please send cheque or money order payable to the Home of the Week. Address to: Home of the Week, c/o Victoria Press, 382 West Broadway, Vancouver, B.C., V5Y 1R2.

ALEX TREBEK, pictured above with a member of the Stars on Ice chorus, invites you to join him each week for a half hour of skating magic on Stars on Ice, returning for its third hit season on CTV.

Third hit season for Alex Trebek

By PAUL ESQUIVEL

In one episode of The Mary Tyler Moore Show newsman Ted Baxter was offered a lucrative contract to emcee a game show. He declined when his boss ridiculed the quizmaster job.

For Canadian-born Alex Trebek, no such stigma exists. He's living proof that being a game show host can have its rewards.

Trebek is currently the popular host of the American program High Rollers. He previously presided over the activities of The $128,000 Question, The Wizard of Odds and CBC's Reach For the Top. He'll return this fall as master of ceremonies on CTV's weekly skating extravaganza Stars On Ice.

"Game shows are fun," says Trebeck. "The pay is good. The work is relatively easy, and it is not usually affected by layoffs — unless your show is cancelled. Also, it gives you a lot of spare time to devote to other things. I'm hoping to get into production and maybe some acting. Producing appeals to me more, because that's where the big money and power is. Films, television shows, it doesn't matter. If you want control, you become a director or producer."

Alex Trebek has spent 18 years working toward that goal. He started at 21 at CBC Radio in Ottawa, then moved to Toronto two years later. During the following 12 years, appeared on a variety of programs. As it turned out, he specialized in game shows. Ironically, when he moved to California, he received a call from CTV asking him to come back to Canada to host Stars on Ice. He half-jokingly says, "You have to leave Canada in order to be welcomed back."

Like many Canadian entertainers working in the United States, Trebek enjoys commuting to Canada to maintain his native ties. As he states "It's home." But he doesn't foresee returning to Canada to live permanently since there is not enough work to satisfy him, nor are there the opportunities to be as successful as he would like. However, success hasn't gone to his head.

"There was a movie made some time ago," recalls Trebek, "about the careers of an actor and a producer-director. Dean Martin's character hit it big very fast, and then things fell apart for him. Tony Franciosa's character struggled as an actor for a long time. When he got his big break, somebody asked him — as he was going out onstage to the great applause of the audience '— Has it been worth it?', the fact that he had to wait so long. He said, 'Yes.' "

"That's the way I have felt about this business. You have to pay your dues. Otherwise, you'll have difficulty keeping things in proper perspective. I mean, if you're a fantastic success at the age of 25, what do you do then? You drive yourself nuts trying to match that success. I'd rather just keep building, building and building."

With this attitude, Alex Trebek intents to pursue his wish to start his own production company and make films in Canada. He feels that the Canadian film industry is on the upswing and he has several story ideas in mind.

What if things take too long to come together? "I'm not too worried," he says. "It's a question of getting the initial break, like anything else. Once you get that break, you coast along. It develops momentum on its own. If it doesn't happen, something else will be happening. As someone once said, The secret to happiness isn't getting what you want, it's wanting what you get."

Pa

Mrs. Job
novels which
uncanny rese
that curious
novel.

Mrs. Job
comedy and
writing style
pered with lit
with similar
Branden's op
in doubt. ("
driver) a hog
smiles. That
poem", etc.)

As for he
a succinct s
heroine's "re
"Start with
soupcon of se
commercial.
pay you $1,20

The "co
frequent ex
"Southern
"S. Ont. Prot
one should p
SOP cons.")
Prot. conscie
persuades its
both a purpo
ing the righ
(poor). As
Meredith (M
atheist, you
in God, and

All this
it's been at
conscience"
Canadian no
author is aim
who doubtles
vivals of P
laxed.

On the b
for the neat
female with
bearing dow
of Yoo-hoo,'
stirring Sam

Sam, ne
also contain
cutely, a "m
can make p
an eccentric
out" and goe
an irascible
wilfully dum
"Soap" is ri
who knows?

A Man W
as *Mrs. Job*
antics for
hysteria of

Her pro
headmaster
of Oxford".
primary sc
first in an
fellow Cana
accent.

With he
in tatters o
shire, who
finish us off
past. He fi
hopeless. F
worst enem
ghastly sec
before.

Both *M*
their author
decade. Wit
overseas, th
back anothe

MRS. JOB,

A MAN W
Clarke

Pat Barclay

Mrs. Job and *A Man Without Passion* are two first novels which differ widely yet manage to bear an uncanny resemblance to one another. They belong to that curious sub-genre of Canlit: the pseudo-Canadian novel.

Mrs. Job, by Victoria Branden, aims at black comedy and hits farcical melodrama. Ms. Branden's writing style is giddy, self-consciously clever and peppered with literary allusions. It will appeal to readers with similar proclivities but to few others, so read Ms. Branden's opening paragraphs if your proclivities are in doubt. ("Why do you keep calling (a tail-gating driver) a hog . . . it's unfair to pigs . . . Pigs have lovely smiles. That would make a good opening line for a poem", etc.)

As for her plot, Ms. Branden inadvertently provides a succinct summary of it in this description of her heroine's "recipe" for writing a successful soap opera: "Start with a general mess. Add one gal. tears, a *soupcon* of sex, large quantities of corn, and break for commercial. Go on like that for half an hour, and they pay you $1,200 including first residuals."

The "commercials" in *Mrs. Job* are its author's frequent excursions into the murky world of the "Southern Ontario Protestant conscience", or the "S. Ont. Prot. conscience", as she coyly dubs it. (Well, one should probably be grateful she didn't call it the SOP cons.") According to Ms. Branden, the "S. Ont. Prot. conscience" is a "survival of Puritanism" which persuades its unfortunate victims that the universe has both a purpose and a system, which operate by rewarding the righteous (rich) and punishing the wicked (poor). As Ms. Branden's poor and wicked heroine Meredith (Mrs. Job) Doyle laments, "I'm not really an atheist, you see. Somebody up there hates me. I believe in God, and he is out to get me."

All this gives the novel a thoroughly dated air, for it's been at least 30 years since the "S. Ont. Prot. conscience" began making regular appearances in Canadian novels. One has the feeling, however, that its author is aiming *Mrs. Job* primarily at English readers, who doubtless require some filling in, their own "survivals of Puritanism" having long since been relaxed.

On the brighter side, there's Ms. Branden's knack for the neat turn of phrase. "A far too well-dressed female with a face full of splintery features was bearing down on us, shouting some cultured equivalent of Yoo-hoo," she will write, or, "Nickie considered, stirring Sam's back with one foot."

Sam, need I add, is a large shaggy dog. *Mrs. Job* also contains a small child who baby-talks ever so cutely, a "malevolent" villainness who throws fits and can make punch bowls move about by psychokinesis, an eccentric psychiatrist, a homosexual who "comes out" and goes back in again, a hard-drinking Irishman, an irascible but lovable German and a heroine who's so wilfully dumb you want to shake her till her teeth rattle. "Soap" is right. But maybe they'll like it in Liverpool, who knows?

A Man Without Passion is as morose and depressing as *Mrs. Job* is giddy. No "S. Ont. Prot. conscience" antics for Ms. Evans; she's intent on the emotional hysteria of prairie revivalism.

Her protagonist is Hugh Hectory, the Canadian headmaster of a primary school "about 15 miles north of Oxford". (Mrs. Evans is a Canadian who teaches in a primary school in south Oxfordshire.) We meet him first in an Oxford bookstore, saying three words to a fellow Canadian who immediately places his Manitoba accent.

With her Canadian reader's suspension of disbelief in tatters on page one (maybe they'll like it in Oxfordshire, who knows?), Ms. Evans briskly proceeds to finish us off. Hugh Hectory is a misanthrope with a lurid past. He finds his staff contemptible and the future hopeless. Finally, in an implausible confession to his worst enemy near the end of the book, he reveals his ghastly secret. And guess what? We've heard it all before.

Both *Mrs. Job* and *A Man Without Passion* read as if their authors have been living in a vacuum for at least a decade. With the help of a shrewd marketing program overseas, they could set British appreciation of Canlit back another 30 years.

MRS. JOB, by Victoria Branden. Clarke Irwin. $16.95.

A MAN WITHOUT PASSION, by Florence Evans. Clarke Irwin. $13.95.

Actor haunted by childhood

By ANTHONY JENKINS

ALAN LADD . . . smothered by Sue?

Alan Ladd's bland studio-packaged screen image hardly seems conducive to as portentous a title as Ms Linet's. Yet there was a complicated human being behind the celluloid dream. A few years before the star's death, the author, a columnist of *Modern Screen,* asked him "what would you change about yourself if you could?" His reply: "Everything!"

So Linet has set out to discover why someone who had everything would want to change it all. She sees herself as much a detective as a biographer, and the book provides clear connections between the things in the past that went into the making of the mature man.

The lives of Alan Ladd's parents remain an unknown quantity. He was born in Arkansas in 1913; his mother came from England and a place Ms. Linet calls West Chester(?); his father, a freelance accountant, was a "faceless figure" who died of a heart attack when Alan was four.

Some time later, Ina Ladd married again and, in an attempt to scrape a living, the family moved west to California in a battered old Ford picking up farming jobs along the way in the style of a real-life *Grapes of Wrath.* They settled in a camp for transients, living on bread and mutton broth: as an adult Ladd found the smell of lamb made him sick.

His step-father found work as a scene painter in the Hollywood film studios but was never adventurous enough to try for better things. So Alan, some grades behind in high school, set out to "be somebody."

He was good enough to be a contender as an Olympic diver until a fall broke his nerve; then, after trying to make a success of a hamburger shop ("Tiny's Patio": he was already sensitive about his height), he enrolled in a local drama school and slowly began to eke a living on radio.

Hard though things were, he eloped with his high school sweetheart, whose parents relented to the situation at the birth of Alan Jr. But his step-father died, a defeated man, and his mother turned to drink and finally committed suicide in a peculiarly gruesome way.

Little of this is in the official biographies. The studio version begins when Alan came to the notice of Sue Carol, an ex-starlet turned actors' agent. She was intrigued with his radio voice and liked him even better when they met: "He came into my office wearing a long white trench coat. His blond hair was bleached by the sun. He looked like a young Greek god, and he was unforgettable."

That meeting marked the beginning of Ladd's film career and the end of his first marriage.

Linet's detective work unearths the attractive character of Ladd's first wife, who gracefully bowed out to Sue. Officially Ladd's second marriage was his first; his career was of Sue's making and the Ladds' togetherness was the wonder of the Hollywood columnists.

Alan Jr., now president of Twentieth-Century Fox, was sometimes seen in the family group but questions were not encouraged and his pictures were removed from publicity spreads. A step-daughter and Sue's three previous marriages were similarly glossed over.

The book's real interest, though, concerns Ladd's disintegration. Thanks to Sue's drive and his sensational impact as Raven in *This Gun For Hire,* Ladd shot to major stardom. After ten years at the top and some shrewd investments he was a multi-millionaire.

Yet he was never able to believe in himself. He was the product of Paramount's publicity machines, taking roles that repeated a money-making formula. He was a commodity, a "hot property;" his name was box-office however indifferent the script, the director or Ladd's acting. He came to regard himself as a creation of the publicists.

Part of that insecurity went back to his childhood. David Ladd compares his father's attitude with his wife's success in *Charlie's Angels*:

"Cheryl came from a very poor background. She is going through the same things I think my father did. There is a major difference between the two. My wife came from a very happy, a very stable family. My father obviously didn't. Cheryl is gliding through her success very easily."

Yet, ironically, that unhappy past gave Ladd a vulnerability which showed on screen. And despite his lack of self-respect and his humiliation over his small stature, he was an actor.

The book contains recurring comments from respected actors who admired the talent which he himself could not believe in: "I don't know what I'm going to do if this all gives up on me . . . at least I used to be a swimming instructor and now I couldn't do anything. I can't really act, and if I had to leave the film world, I'd have to go back to I don't know what—because I couldn't even go back to swimming instruction anymore." When Ladd worked with a director who stretched him, the result was the classic *Shane.*

Ms Linet makes a strong case for Ladd as victim. When the marketable image grew stale, the studios turned to newer, younger products and Ladd turned to drink. Yet she also clearly blames Sue Ladd for selling that image rather than pursuing quality. Here the book becomes strident, and the argument is not helped by the gossipy style in which every chapter ends on a forced one-line irony: "As usual Sue's judgment proved out . . . He would continue to repeat those words, (his love for Sue) at times sounding like a well-programmed computer, for the rest of his life."

The book lacks more than an objective style. Ms Linet is so concerned to link the past with the present that the man himself finally escapes. She talks suggestively about drink, quarrels, a suicide attempt, but there is little of what the older Ladd was really like.

How, one wonders, did their four children turn out to be so well-balanced and successful? Why are their comments about both parents so full of love and admiration? Ladd's real legacy rests less on his screen image than as a person who, despite his own insecurities, was loved and admired by his colleagues and who gave a steadying, settled sense of values to his talented children. Ms Linet displays the evidence but her interpretation is colored by her views of Sue's smothering influence.

Their son's verdict seems nearer the mark: "What I remember most about my father is what he left all of us. He has four very productive, healthy children, and we all have strong family units. It must have come from somewhere . . . I've heard all the bad stories and all the good, and I think my mother is terrific. She adored this man, and she did everything she did with him out of total love, to keep his life together and to try to keep him together."

Ms Linet believes otherwise.

LADD: The Life, The Legend, The Legacy of Alan Ladd, by Beverly Linet. Clarke, Irwin. $14.50.

A father's library spurs literary giant

By WALT KELLYTHORNE

Jorge Luis Borges was born in Buenos Aires in August, 1899. His father, a lawyer with literary ambitions and modest means, was nearly blind, so the family — which incuded Borges' artist sister Nora — lived an extremely solitary existence in the city, their only regular outings frequent trips to the city zoo. As important as the zoo was for stimulating "Georgie's" imagination, it was his father's library that provided the chief interest in the child's life, and Borges writes of his relationship with that library in the most active terms:

"If I were asked to name the chief event in my life," he essayed in 1970, "I should say my father's library. In fact, I sometimes think that I have never strayed outside that library. I can still picture it . . . "

In 1914, though, the Borges family left for Europe. Overtaken by the war, they lived in Switzerland and Spain, where "Georgie" learned French and German and Latin. And he began to write: when he returned to Buenos Aires in 1921 "Georgie" was Borges, veteran of the Spanish literary life and an active critic and poet himself.

The next 50 years were, so to speak, relatively uneventful.

Borges, of course, continued to write — book reviews, critical articles and poems that gained him an appreciative audience in his native city. Never well off, Borges was forced by his poverty to take a job in a municipal library when he was 40 — a job he hated and which he kept for nine years, escaping whenever he could to the basement or the roof to write the strange tales that eventually won him an international readership. It's true that when Peron came to power in Argentina Borges and his family suffered some humiliation (he was offered the post of chicken inspector, an honor he politely declined), but they were all strong enough to shrug that off. Dozens of tales flowed from Borges' pen, and he began to write poetry again and travel around the world.

Now, blind like his father before him, he continues to create.

All these and other facts of Borges' life are admirably delineated by E. R. Monegal, but as the title of his book indicates, this is also a literary biography of the writer, and it is in his loving examination of Borges' work that Monegal excels.

One of the most interesting aspects of that work that Monegal discusses is its affinities with English prose.

Borges' paternal grandmother was English, and as a child "Georgie" learned to speak English before Spanish. Monegal points out, too, that Borges' written syntax is closer to English than Spanish — which, for readers who don't know that language, may partially account for the irresistable fascination his stories hold. Borges' favorite authors were nearly all English, too: Swift, Chesterton, Stevenson, Kipling, Wells, and he knew and loved old English poetry. By the time Borges began to compose his own tales all these influences had combined in his own theory and practice of writing.

Monegal enumerates four primary aspects of Borges' frequent disclaimer that he is responsible for the stuff at all.

"The composition of vast books is a laborious and impoverishing extravagance," he notes. ". . . A better course of procedure is to pretend that these books already exist, and then to offer a resume, a commentary . . . "

And that is what Borges so often and effectively did, achieving by that technique a work of art that allowed him, Monegal says, "to destroy not only the conventions of realistic fiction but also those of reality."

What Monegal doesn't point out, though, is that Borges' mature technique had its roots (in part at least) as far back as Chaucer's work, because that master continually offered his own creations as translations or commentary on another, mainly classical work. The English connection, then, is apparent at the deepest levels in Borges' work, and other aspects of that work only confirm that tie.

Though E. R. Monegal cautions us (and perhaps himself, too) that "it would be unwise to speculate too much", his book is full of speculation, particularly where he discusses Borges' early life. He is prone to Freudian analysis that, combined with an expert reading of several texts, leads him into dreary byways that do little, in the end, to reveal Borges the man. Monegal frees himself further on, though, and there finally emerges from these pages a portrait of Borges — son, man and artist — that no reader will not forget.

JORGE LUIS BORGES: A Literary Biography, by Emir Rodriguez Monegal. Clarke, Irwin. $25.95.

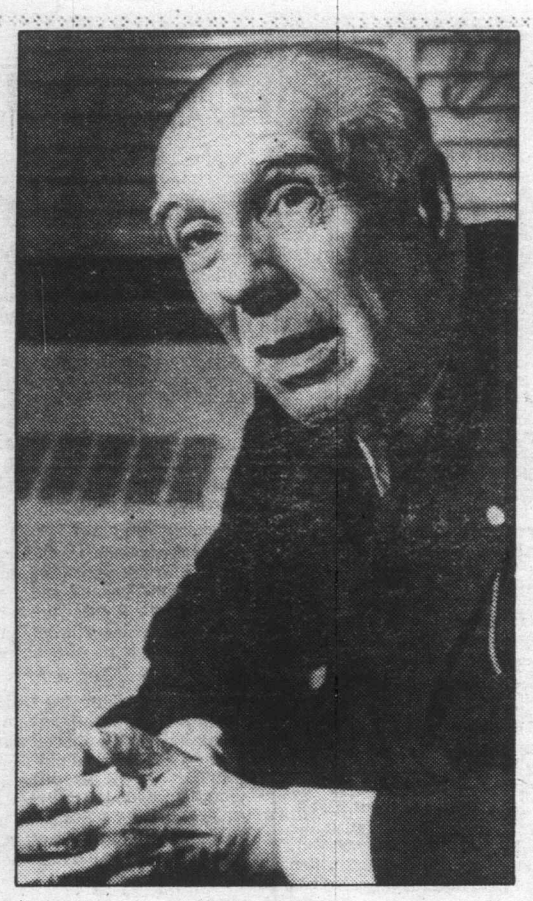

BORGES . . . the English connection

What to eat in wilds

In the last decade there has been a deluge of books on edible plants, but I think this latest field guide, *Edible Wild Fruits and Nuts of Canada*, surpasses them all in content, quality and make-up.

It was designed to be functional, but its publisher, the National Museums of Canada, has also come up, perhaps unintentionally, with a work of art.

What also makes it of particular interest to Victorians is that its authors, Nancy J. Turner, a specialist in the uses of plants by man, and botanist Adam F. Szczawinski, are residents of this city and well known B.C. naturalists.

This is their third book in the museum's edible wild plants of Canada series, and without doubt their best.

But before dealing with its content, I would also like to mention that Aldriska Ceska of Victoria is among the artists who produced the superb field guide illustrations.

It's a book anyone whose hobby is gathering wild fruits should have in his or her library.

For those who have never gone out wild-berry picking they are missing something. The rewards are obvious as you turn the pages of this book and read some of the recipes for jams, wines, pies, and beverages.

Who but a wild-berry buff has sat down to a snack consisting of such dishes as hazel-nut soup, hickory-nut torte, mullberry fudge, huckleberry pie, walnut honey balls and gooseberry tarts.

There's also a recipe on how to make elderberry wine. I once tasted this beverage made by a a connoisseur of wild berry beverages and can vouch for its excellence.

There are more than 70 such recipes on how to make dishes, cakes and pies from berries and nuts, plus descriptions of how to identify the fruits or plants.

But what the book doesn't tell you is the special kind of pleasure you can derive from berry picking. That is a complete feeling of relaxation as you pick within the sound and sight of creeks, move about in sub-alpine meadows or in the logged off forest lands of Vancouver island. And what's more, it can done in rain or shine.

Try it. Tuck this book under your arm and head for the hills. — **H.D.**

WILD FRUITS AND NUTS OF CANADA, by Nancy J. Turner and Adam F. Szczawinski. National Museums of Canada. $9.95.

New Atlas of B.C. has some surprising facts

By HUMPHRY DAVY

Did you know that British Columbia has only 17 per cent of Canada's forested land, but that comparatively small area contains 40 per cent of the nation's merchantable timber?.

That a modest size pulp mill uses enough water to supply the domestic requirments of a city of about 100,000 — the combined population of Victoria, Oak Bay and Esquimalt — and all of this water ends up in sewers?

That the total population of native Indians, not including non-status Indians, is 51,000?

These and many thousands more facts about British Columbia and its people are contained in the new Atlas of British Columbia, edited by A.L. Farley and published by the University of British Columbia Press.

It's the first major cartographic study of the province to be published since 1956 and represents the work of over 30 individuals and four years of extensive research.

The 144-page book with its 115 full-color maps, each supplemented by a comprehensive interpretative text, also has 74 illustrations, tables and diagrams.

Some of the changes that have or are taken place in the province since 1911 will surprise people. And I'm sure many will think they are not necessarily for the better, such as the spreading problem of pollution.

It would take too much space to comment on all aspects of this atlas, but under the heading of people and population, there are some interesting observations. One of these is on the likelihood of the decline of the population of Canadians of British origin — English, Scots and Irish.

This group now represents 57.9 per cent of B.C.'s population of 2,184,520, but the day may not be far off when this may drop below the 50 per cent mark due to a number of factors such as immigration, natural fertility and mortality.

As an example the book shows that in the Vancouver Regional District the ethnic orgin of immigrants is less than 34 per cent British and more than 17 per cent Chinese.

The largest ethnic group from Europe is German. It now represents 9.1 of the population and is steadily increasing. French account for 4.4 per cent.

If the reader has been under the impression that Norwegians and Danes, who have had long associations with the province, are numerous, they are in for a surprise — they represent only 2.4 and 1 per cent respectively of the population.

The Slavic ethnic groups — Ukrainians, Poles and Russians — are more numerous than the Scandinavians. They total 5.2 per cent. Italians account for 2.5 per cent.

But population is only one of 61 topics dealt with in this book. There are other interesting chapters, such as that on the glacial features and the seabed around the coastal regions of the province.

For example, it was with some surprise that I read that there are sea-mounts rising from the ocean floor off the Queen Charlotte Islands higher that Golden Hinde, the highest summit on Vancouver Island.

Farley, the editor of this impressive book, is on the faculty of the department of geography at UBC.

ATLAS OF BRITISH COLUMBIA: People, Environment and Resource Use, edited by A.L. Farley. University of British Columbia Press. $45.

E. D. WARD-HARRIS

Setting straight the record of the wrongly maligned Captain Bligh

To the average person, mention of the mutiny on the Bounty instantly conjures up a picture (in technicolor) of a corpulent, middle-aged Captain Bligh (Charles Laughton) standing on the deck of his ship, feet apart, arms behind his back, head in air — the epitome of arrogance. He is devising yet another sadistic punishment for some unfortunate who has innocently offended him.

Pan to the starboard rail and we see a handsome mature officer, Fletcher Christian (Clark Gable) confiding to another officer (Franchot Tone) his plan to lead a mutiny as the only solution to Bligh's tyranny and brutality. It is the early 19th century. The ship rides at anchor off Tahiti. Beautiful native girls swim lazily alongside. The stage is set for the hero to triumph over the villain.

This Hollywood scenario, adapted for the screen by Charles Nordhoff and James Hall from their book, *Mutiny!*, introduced millions to an event they had never heard of and made real, as only the movies can, the facts as stated in many previous books, most of which were based on a journal written, after Bligh's death, by a James Morrison, who had served on the Bounty as boatswain's mate.

It was a great movie but, according to Gavin Kennedy, author of a new biography of Bligh, the 'facts' as presented by Nordhoff and Hall and earlier writers are almost wholly false. Kennedy had no difficulty convincing me, but then I've always entertained a soft spot for the indomitable Bligh. More to the point is the belief that anyone with $29 to spare, and the intestinal fortitude to read every word of this minutely detailed, heavily footnoted, and sometimes dull work will also become a Bligh admirer.

At the time of the mutiny William Bligh was a lieutenant, a slim, 33-year-old seasoned veteran. Christian was only 22 years old and his rank was that of Master's Mate. Bligh was the Bounty's only officer. The time was late 18th century and the action took place off Otaheite. And no girls swam. As for sadism, tyranny and brutality — the common traits of the age — *Bligh stood out from most of the naval* commanders of his time as a brilliant, fair-minded, humane, enlightened man.

To find out why Bligh was consistently vilified by authors and finally by Nordhoff and Hall, we have to go back a few years to the time when he served as Master of the Resolution on Captain Cook's third and final voyage of exploration to the Pacific.

Story distorted

There were two ships in that expedition, the Resolution and the Discovery, and all junior officers (including a young midshipman on the Resolution named Vancouver) were hungry for promotion. When Cook was killed by Hawaiian natives, due to the incompetence of a particular Lieutenant Williamson, a big cover-up took place. Williamson was promoted to Post-Captain, his fellow officers rallied round, and the Admiralty was given a distorted account of what happened.

Bligh had good cause to be grateful to Cook, who had chosen him as Master, helped him to perfect navigational techniques and demonstrated his methods of insisting on sound diets, exercise and personal cleanliness to preserve the life of his crews on long voyages. Had Cook survived, Bligh's subsequent career would have been very different. As it was, Bligh refused to take part in the cover-up and the enemies he then made saw to it that his way would always be hard.

The one bright spot in Bligh's life was his friendship with Joseph Banks, Cook's botanist, who would later be knighted, become president of the Royal Society, exercise enormous influence in high places and enjoy frequent access to King George III. By inference, Bligh had been held responsible for Cook's death and this affected his chances of promotion. Banks, who knew better, would right the wrong done to his young friend.

When English plantation owners in the West Indies sought a cheap source of food to feed their slaves, Banks suggested transplanting breadfruit trees, which grew in abundance on the islands in the Pacific. When the suggestion was agreed to, Banks saw to it that Bligh was chosen to command the expedition.

Ship inadequate

The Admiralty was less than enthusiastic about the venture and, accordingly, supplied a hopelessly inadequate vessel, the Bethia, which was converted at great expense and renamed the Bounty. The Bounty weighed 215 tons (the Resolution was 462 tons), was 91 feet long, 11 feet 4 inches deep in the hold, and 24 feet 4 inches wide. It was so small that the ship's company of 46 lived on top of one another and the ship's complement was reduced below the minimum needed for such a voyage. The officer structure was *non est* and no marines could be carried. In effect, the Bounty was at once overcrowded and undermanned.

Worst of all, of the 46 aboard only 13 were common seamen; the remainder — those "who never pulled on a rope" — consisted of warrant officers, midshipmen and a drunken surgeon, none of whom, under the naval laws of the time, could be adequately disciplined at sea for dereliction of duty. Bligh would have liked more seamen and some marines, but the "young gentlemen" who replaced them had been wished on him by influential sponsors.

The miracle is that with a crew of idlers, misfits and truculent dissenters Bligh even managed to reach his destination. And he did it without losing a man. Iron discipline, personality clashes and heat, exacerbated by overcrowding, together with Bligh's violent fits of rage and intemperate language (weaknesses also displayed by Cook) occasioned by general incompetence, made for a tension-filled voyage. Tahiti, where the useless surgeon finally drank himself to death, proved a welcome relief for all hands.

It took weeks of diplomacy for Bligh to establish a friendly working arrangement with the island chiefs, and by the time the breadfruit trees had been selected, gathered, potted and tested for their strength to survive a long voyage, months had passed. Meanwhile, the shore working parties, under command of Fletcher Christian, enjoyed the easy life and the island's climate, particularly that supplied by the generous, sexually uninhibited native women. Young Christian, who was on shore all the time, had in fact formed a permanent liaison and fallen madly in love.

When the Bounty finally set sail, the contrast between the free and easy libidinous Tahitian life and naval discipline was so marked that rebellion was constantly in the air. The situation would have simmered down — and Bligh and the Bounty would never have achieved notoriety — had not Christian, a senior warrant officer, deliberately fanned the flames of discontent into outright mutiny.

Kennedy advances the thesis, which I found well reasoned, that Christian's was a private hell and his guilt was personal. He was not in fact righting any wrongs but simply externalising his own torments. Always an unstable character, he was at the time of the mutiny suffering what we would term a mental breakdown.

The mutiny succeeded and Bligh and 18 others were set adrift in the ship's launch (23 feet by 7 by 3). Christian then sailed the Bounty back to Tahiti, landed most of the men there, loaded supplies, 10 male islanders and six women, the latter for the use of himself and the few hard-liners who then sailed the Bounty to Pitcairn, a small uninhabited island where they burned the Bounty and established a colony.

The hard-core mutineers felt secure on Pitcairn, but they hadn't allowed for two things. The discontented native men, deprived of women and used as slaves, murdered Christian and all but one of his uncouth, ill-assorted companions. And, miraculously, Bligh navigated his small open boat across 3,900 miles of ocean to reach the Dutch East Indies, from where he and the others made their way to England to report what had happened.

Second voyage

Bligh became a national hero, was promoted to Commander and rewarded with command of a larger ship and sent off on a second breadfruit voyage. In his absence, the Navy collected the mutineers from Tahiti and a series of courts-martial took place. Unfortunately for Bligh, one of the accused (he was acquitted) was a midshipman who came from an influential family, as did Fletcher Christian, whose brother was Professor of Law at Cambridge. Worse, Christian's great friend was the young poet, William Wordsworth, and he encouraged both families to seek revenge by blackening Bligh's character at every opportunity, which they did effectively.

(Incidentally, Kennedy examines the theory that Christian may have escaped from Pitcairn and made his way back to England, and he explores at some length the interesting possibility that the *Rime of the Ancient Mariner*, written at speed by Coleridge during a walking tour with Wordsworth, reflects the Bounty story and the return to England of Christian.)

Promotion in the Royal Navy in those far-off days was a hit-and-miss affair until one attained the rank of Post-Captain, after which promotion was automatic, based strictly on seniority, never on merit. This explains such anomalies as Cook not reaching lieutenant's rank until he was 40, and the great Nelson being only a vice-admiral at his death.

Bligh was promoted to the rank of Post-Captain after his second voyage to the Pacific, but his persecutors persisted in their vendetta, even after he was given command of a 64-gun ship of the line with a complement of 491 men. When the entire British fleet mutinied for better pay and working conditions, the embittered families even tried to focus attention on Bligh and make him a scapegoat. Not until Bligh had distinguished himself in the Battle of Camperdown when a British fleet annihilated a Dutch fleet under Admiral De Winter and Bligh was rewarded with command of a larger vessel did his enemies recognize defeat and give up.

Named governor

Bligh's last sea fight was at the Battle of Copenhagen, when his conduct was so outstanding that Nelson sent for him and thanked him personally and later wrote him a testimonial. He would undoubtedly have taken part in the Battle of Trafalgar had not Sir Joseph Banks persuaded the king to appoint him governor of New South Wales to bring order to the unruly colony founded not long before in Australia.

Army officers had practically usurped power from the civilian authorities by cornering the rum business, amassing huge land holdings, importing cattle and sheep and bartering rum for labor. Bligh had a rough time and must have wished he had never been appointed. He lost the battle but won the war, but that story is far too complex to go into here.

Well, there it is, a thorough, although somewhat idolatrous new biography of one of the greatest seamen of all time — fighting man, explorer, geographer, outstanding cartographer, and navigator extraordinary, a man remembered for a minor mutiny he didn't cause.

Gavin Kennedy, who is an academic economist but whose special interest is in the Royal Navy of the 18th century, deserves our thanks for an absorbing piece of literary detective work and for vividly recreating the world of 18th century seamanship and exploration. Despite his idolatry of Bligh and a little too much surmise, I am certain that anyone interested in navel affairs of the period in general and in Bligh in particular will want to have his book in his collection.

As far as the general reading public is concerned I honestly don't know what to say. In view of the book's rather steep price I would advise sampling its flavor first, courtesy of the public library. I promise you one thing: after sampling it you will either be fascinated and anxious to own it or you will very quickly become bored to tears. Suck it and see!

BLIGH, By Gavin Kennedy. Burns & MacEachern. $29.

SEA SHORE PET SHOP

$1.44

TROPICAL FISH SALE

383-9313

WINNER OF
TOWN & COUNTRY SHOPPING CENTRE
CASH GIVE AWAY CONTEST
During the Anniversary Sidewalk Sale

Pictured on Left Receiving Her Prize
MRS. D. BROWNLEE AND SON
2753 Strathmore Rd., Victoria

Town & Country
SHOPPING CENTRE Saanich between Douglas and Blanshard

1.44 DAY

MONDAY, AUG. 13th

Town & Country Bowling Lanes

Let's Go Bowling!

TOWN & COUNTRY
5 Pin Lanes
Air conditioning
Call 388-4013

GOLDEN COMB

Now Available at Golden Comb
KMS, NUCLEIC "A" and JHIRMACK PRODUCTS
382-6611

PIZZA PIEMAN

presents
our August 13th
SPECIAL
SMALL PIZZA
any three toppings you wish
for only
2.99

Sit in or pick up at all locations!

Hauser's FINE FOOD EMPORIUM

FREYBE'S
BEEF SALAMI ..... lb. **2.44**

FINNISH
EDAM CHEESE ..... lb. **2.44**

In Our Restaurant
FISH and CHIPS
Eat In Or Take Out **1.44**

SHOPPERS DRUG MART

CIGARETTES 7.09
Most Canadian brands.
Limit 2 per customer .....

SOFTIQUE
PANTYHOSE OR KNEE HIGHS 1.44
Mix or Match .....3 pkgs.

TUSS ORNADE SPANSULE 1.44
Decongestant and cough suppressant 12s

KLEENEX 200s 2 for **1.44**

LIFE
SKIN CARE LOTION 500 ml
Reg. 2.19..... **1.44**

TOWN & COUNTRY SHOPPING CENTRE ONLY

8-10

CARLTONS CLEANERS

8 LBS. OF DRY CLEANING
5.84

Professional Dry Cleaning and Laundromat Services
Excluding Down Jackets and Vests and Sleeping Bags
Open Mon.-Fri. 8 a.m.-9 p.m.
Sat. 8 a.m.-6 p.m. Sun. 9:30 a.m.-6 p.m.
Phone 385-4841

Rug Doctor Available for Rent

SCORPION MEN'S WEAR

SUMMER T-SHIRTS
Size S,M,L,XL.
Reg. 16.00-20.00
NOW 9.99-12.99

WHITE TUBE SOCKS
Reg. 2.98
NOW 1.94

9:30 a.m.-12 Noon
SPECIAL
100 PAIR OF DRESS SLACKS
Size 30-38.
Reg. 29.95-35.00. NOW 12.44 ea.

200 PAIR OF ASSORTED SLACKS
Great selection. Size 30-40
Reg. 29.95-39.95 NOW 19.44 ea.

BLUE JEANS Size 28-36 TODAY **19.44**